# COVER SHEET

| 1 | 2 | 9 | 9 | 8 | | | | | |
|---|---|---|---|---|---|---|---|---|---|

SEC Registration Number

| R | F | M | | C | O | R | P | O | R | A | T | I | O | N | | | | |

## NOTICE OF ANNUAL STOCKHOLDERS' MEETING

**NOTICE IS HEREBY GIVEN** that the **Annual Meeting of the Stockholders of RFM CORPORATION ("RFM")** will be conducted **virtually** on **Wednesday, 24 June 2026 at 11:00 A.M.** Information about said online meeting can be accessed at the link provided in RFM's website at https://www.rfmfoods.com/CompanyDisclosures/2026ASM.aspx under ASM Matters, with the following **AGENDA:**

I. Call to Order

II. Certification of Notice and Quorum

III. Approval of the Minutes of the Annual Stockholders' Meeting held on June 25, 2025

IV. President's Report for 2025 and Audited Financial Statements ending December 31, 2025

V. Ratification of the Acts of Management and Board of Directors

VI. Election of Directors for 2026

VII. Appointment of External Auditor

VIII. Other Matters

IX. Adjournment

The conduct of this Annual Stockholders' Meeting will be streamed live and stockholders of record as of 19 May 2026 may attend, participate and vote only through remote communication or in absentia using the abovestated link. The requirements and procedures on how to participate in this meeting and for voting in absentia will be stated in the Information Statement. These will also be published and made accessible in the same link above.

Stockholders who opt to vote by proxy must submit and address their proxy to the attention of the Corporate Secretary at 8th Floor, RFM Corporate Center, Pioneer corner Sheridan Streets, Mandaluyong City or via e-mail at corporatesecretary@rfm.com.ph not later than 5:00 p.m. on or before June 15, 2026.

Stockholders may view the Notice and Agenda, Proxy Form, Definitive Information Statement, SEC Form 17-A (2025 Annual Report), SEC Form 17-Q (1st Quarter Report of 2026) and other pertinent documents related to RFM's Annual Stockholders' Meeting at https://www.rfmfoods.com/CompanyDisclosures/2026ASM.aspx under ASM Matters and via the PSE Electronic Disclosure Generation Technology (PSE EDGE) portal at https://edge.pse.com.ph.

08 April 2026, Mandaluyong City, Metro Manila, Philippines.

**ATTY. MITCHIE VANESSA T. MAGOMNANG**
*Corporate Secretary*

**PROXY**

I, _____, a stockholder of **RFM CORPORATION** (the "Corporation"), a corporation duly organized and existing under and by virtue of the laws of the Republic of the Philippines, do hereby appoint _____ as my proxy to represent me and vote all shares registered in my name on the books of the Corporation, and/or such shares as I am authorized to represent, and vote in my capacity as administrator, executor or attorney-in-fact, for voting at the **Annual Stockholders' Meeting** of the Corporation which will be conducted virtually on **Wednesday, 24 June 2026 at 11:00 A.M**, and any adjournments and postponements thereof, as fully to all intents and purposes as I might do if present and acting in person.

In case of the non-attendance of my proxy above named, I authorize and empower the Chairman of the meeting or, in his absence, the Corporate Secretary, to exercise fully all rights as my proxy at such meeting.

This proxy authorizes my attorney-in-fact to act among other things on the following matters:

**Proposals to be Acted Upon**

| **Proposal** | For | Against | Abstain |
|---|---|---|---|
| a. Approval of the Minutes of the Annual Stockholders' Meeting held on June 25, 2025 | | | |
| b. President's Report for 2025 and Audited Financial Statements ending December 31, 2025 | | | |
| c. Ratification of the Acts of Management and Board of Directors | | | |
| d. Election of Directors for 2026<br>For Regular Directors: | | | |
| Jose Ma. A. Concepcion III | | | |
| Ernest Fritz D. Server | | | |
| Ma. Victoria Herminia C. Young | | | |
| Mary Elizabeth C. Santos | | | |
| Francisco A. Segovia | | | |
| Jose Ma. Christian O. Concepcion IV | | | |
| Maria Victoria Catherine C. Puno | | | |
| Enrique Oliver I. Rey-Matias | | | |
| For Independent Directors:<br>Felicisimo M. Nacino, Jr. | | | |
| Emmanuel O. Bautista | | | |
| George T. Barcelon | | | |
| e. Appointment of External Auditor | | | |
| f. Other Matters | | | |

This proxy revokes and supersedes any proxy or proxies I may have previously executed and shall continue to be valid and effective until such time as the same is revoked or withdrawn by me through notice in writing delivered to the Corporate Secretary at 8th Floor, RFM Corporate Center, Pioneer corner Sheridan Streets, Mandaluyong City or e-mailed at corporatesecretary@rfm.com.ph not later than 5:00 p.m. on or before June 15, 2026.

IN WITNESS WHEREOF, I have hereunto signed these presents this ____ day of _____ 2026 in Mandaluyong City.

_____ _____

Printed Name of the Stockholder/Signature Printed Name of the Representative/Signature

**SECURITIES AND EXCHANGE COMMISSION**
**SEC FORM 20-IS**

**Information Statement Pursuant to Section 20**
**of the Securities Regulation Code**

1. Check the appropriate box:

_____Preliminary Information Statement

___**X**__ Definitive Information Statement

2. Name of Registrant as specified in its charter:

**RFM CORPORATION**

3. Province, country or other jurisdiction of incorporation or organization:

Mandaluyong City, Philippines

4. SEC Identification Number : **12998**

5. BIR Tax Identification Number : **000-064-134-000**

6. Address of Principal Office : **RFM Corporate Center**
**Corner Pioneer and Sheridan Streets**
**Mandaluyong City, Philippines 1550**

7. Registrant's telephone number, including area code: **(632) 86318101**

8. Date, time and place of the meeting of security holders:

**24 June 2026**
**11:00 A.M.**
**The Annual Stockholders' Meeting will be conducted online and information about said virtual meeting can be accessed at the link provided in RFM Corporation's website at:**
https://www.rfmfoods.com/CompanyDisclosures/2026ASM.aspx under ASM Matters.

9. Approximate date on which the Information Statement is first to be sent or given to the security holders:

   **On or before 01 June 2026**

10. Securities registered pursuant to Sections 8 and 12 of the Securities Regulation Code:

| Title of Each Class | Number of Shares of Common Stock Outstanding or Amount of Debt Outstanding |
|---|---|
| **Common** | **3,369,549,358** common shares |

11. Are any or all of registrant's securities listed in a Stock Exchange?

| | |
|---|---|
| **Philippine Stock Exchange, Inc.** | **Common Stock** |

***WE ARE NOT ASKING FOR A PROXY AND YOU ARE REQUESTED NOT TO SEND US A PROXY***

## A. GENERAL INFORMATION

### Item 1. Date, Time and Place of Meeting of Security Holders

(a) Date of Meeting: **24 June 2026**
Time of Meeting: **11:00 A.M.**
Place of Meeting: **Will be conducted online and information about said virtual meeting can be accessed at the link provided in RFM Corporation's website at: https://www.rfmfoods.com/CompanyDisclosures/2026ASM.aspx**

Mailing Address: RFM Corporate Center
Corner Pioneer and Sheridan Streets
Mandaluyong City, Philippines 1550

(b) Approximate Date of Sending Information
Statement to Security Holders: **On or before 01 June 2025**

### Item 2. Dissenters' Right of Appraisal

Pursuant to Sections 80 and 81, Title X of the Revised Corporation Code of the Philippines, the appraisal right may be exercised by any stockholder who shall have voted against (1) an amendment to the Articles of Incorporation that changes or restricts the rights of any stockholder or class of shares, or authorizes preferences in any respect superior to the outstanding shares of any class, or extends or shortens the corporate existence; (2) a sale, lease, exchange, transfer, mortgage, pledge or other disposition of all or substantially all of the corporate property and assets; (3) a merger and consolidation; or (4) the investment of corporate funds for any purpose other than the primary purpose; by making a written demand on the Corporation for payment of the fair value of his share(s). The written demand together with the share certificate/s of the withdrawing stockholder must be received by the Corporation within thirty (30) calendar days from the date on which the vote was taken. Failure to make the written demand and/or to surrender the share certificate/s within such period shall be deemed a waiver of the appraisal right.

If within a period of sixty (60) days from the date the corporate action was approved by the stockholders, the withdrawing stockholder and the Corporation cannot agree on the fair value of the shares, it shall be determined and appraised by three (3) disinterested persons, one of whom shall be named by the stockholder, another by the Corporation, and the third by the two thus chosen. The findings of the majority of the appraisers shall be final, and their award shall be paid by the Corporation within thirty (30) days after such award is made.

No payment shall be made to any withdrawing stockholder unless the Corporation has unrestricted retained earnings in its books to cover such payment.

Upon payment by the Corporation of the agreed or awarded price, the stockholder shall forthwith transfer his shares to the Corporation.

The appraisal right is also available to a dissenting stockholder in case the Corporation decides to invest its funds in another corporation or business or for any purpose other than the primary purpose as provided in Section 41 of the Revised Corporation Code of the Philippines.

**Item 3. Interest of Certain Persons In or Opposition to Matters to be Acted Upon**

Each of the incumbent Directors, Nominees for Directors or Officers of the Corporation since the beginning of the last fiscal year or any associate of said persons do not have any substantial interest, direct or indirect, by security holdings, or otherwise, in any matter to be acted upon other than election to the office.

There is no Director who has informed the Corporation, either verbally or in writing, of his intention to oppose any action to be taken by the Corporation at the meeting.

**B. CONTROL AND COMPENSATION INFORMATION**

**Item 4. Voting Securities and Principal Holders Thereof**

Stockholders of record of the Corporation as of 19 May 2026 shall be entitled to vote during the meeting. The outstanding capital stock of the Corporation as of 30 April 2026 is 3,369,549,358 common shares with a par value of Php1.00 per share, all of which are entitled to vote. For the purpose of voting the shares in the meeting, one common share is entitled to one vote.

**Manner of Voting**

Article III of the By-laws of the Corporation provides that the stockholders may vote in person or by proxy.

In accordance with Section 23 of the Revised Corporation Code of the Philippines, each stockholder may vote in any one of the following manner:

1. He may vote such number of shares for as many persons as there are Directors to be elected;

2. He may cumulate said shares and give one candidate as many votes as the number of Directors to be elected multiplied by his shares;

3. He may distribute them on the same principle to as many candidates as he may see fit. In any of these instances, the total number of votes cast by the stockholder should not exceed the number of shares owned by him as shown in the books of the Corporation multiplied by the total number of Directors to be elected.

**Security Ownership of Certain Record and Beneficial Owners and Management**

**(1) Security Ownership of Certain Record and Beneficial Owners**

**Security Ownership of Certain Record and Beneficial Owners as of 30 April 2026 of more than 5% of the Corporation's Voting Securities**

| (1) Title of Class | (2) Name & Address of Record Owner & Relationship to Issuer | (3) Name of Beneficial Owner & Relationship to Record Owner | (4) Citizenship | (5) No. of Shares | (6) Percentage (%) |
|---|---|---|---|---|---|
| Common | Triple Eight Holdings Inc.<br>507 Buendia Avenue, North Forbes Park, Makati City<br>Stockholder | Triple Eight Holdings, Inc. | Filipino | 745,157,196 | 22.11% |
| Common | Horizons Realty, Inc.<br>11 Kawayan Road N. Forbes Park, Makati City<br>Stockholder | Horizons Realty, Inc. | Filipino | 650,139,738 | 19.29% |
| Common | PCD Nominee Corp.<br>G/F MKSE Building Ayala Avenue, Makati<br>Stockholder | PCD Participants | Foreign | 515,830,468 | 15.31% |
| Common | PCD Nominee Corp.<br>G/F MKSE Building Ayala Avenue, Makati<br>Stockholder | PCD Participants | Filipino | 357,593,626 | 10.61% |
| Common | BJS Dev. Corp.<br>1869 P. Domingo St.<br>Makati City<br>Stockholder | BJS Dev. Corp. | Filipino | 311,210,184 | 9.24% |
| Common | RPMC Resources, Inc.<br>FEATI University Bldg., Carlos Palanca, Helios St., Sta Cruz Manila<br>Stockholder | RPMC Resources, Inc. | Filipino | 201,982,966 | 5.99% |

List of person or persons acting together to direct the voting or disposition of the shares held by:

I. Horizons Realty, Inc.
   1. Ma. Victoria A. Concepcion
   2. Jose Ma. A. Concepcion III
   3. Ma. Victoria Herminia C. Young
   4. Luis Bernardo A. Concepcion
   5. John Marie A. Concepcion

6. Ma. Lourdes Celine C. Lebron
7. Ma. Victoria Ana C. Monasterio
8. Mary Elizabeth C. Santos
9. Michelle Marie C. Reyes

II. Triple Eight Holdings Inc.
1. Jose Ma. A. Concepcion III
2. Marissa O. Concepcion
3. Ma. Luisa Margarita O. Concepcion
4. Jose Christian O. Concepcion
5. Margarita O. Villareal

III. PCD Nominee Corporation – The PCD is the depository of RFM common shares which are traded in the Philippine Stock Exchange. It is a wholly-owned subsidiary of Philippine Central Depository, Inc. and is the registered owner of the shares in the books of the Corporation's transfer agent, Stock Transfer Service, Inc. PCD was organized by major institutions actively participating in the Philippine capital markets to implement an automated book-entry system of handling securities transactions in the Philippines. The beneficial owners of the shares are PCD's participants, who hold the shares on their behalf or in behalf of their clients. Where shareholders are called upon to vote on a similar matter, the PCD Nominee Corporation only informs its participant brokers of such event. In turn, participant brokers get in touch with their clients who are the beneficial owners of shares lodged with the PCD. It is the beneficial owners who have the voting power. The Corporation is not aware that a participant holds more than 5% of outstanding common shares of the Corporation.

IV. BJS Development Corporation

1. Ernest Fritz D. Server
2. Caroline Therese L. Server
3. Josephine Marie L. Server
4. Ernest Fritz B. Server, Jr.
5. Sylvia Alexandra B. Montilla
6. Hanz Joseph S. Banzhaf
7. Catherine Anne B. Server
8. Ann Christine B. De Jesus
9. Barbara Jane S. Veloso

V. RPMC Resources, Inc.
1. Gloria M. Alberto
2. Francisco A. Segovia
3. Steven Cesar G. Virata
4. Jowina M. Segovia
5. Cesar F. Domingo
6. Tristan H. Macapanpan
7. Euney Marie J. Mata-Perez

Based on the records of the Corporation, Mr. Jose Ma. A. Concepcion III is given the voting power over the security ownership of Triple Eight Holdings, Inc. For Horizons Realty, Inc., Ms. Ma. Victoria A. Concepcion is given the voting power over its security ownership while Mr. Ernest Fritz D. Server is given the voting power over the security ownership of BJS Development Corporation.

**(2) Security Ownership of Management**

The total number of common shares owned by the Directors and Executive Officers of the Corporation is 986,854,448 shares.

The direct and indirect shareholdings of directors and officers as of April 30, 2026 are as follows:

| Title of Class | Name and Address of Beneficial Owner | Position | Citizenship | Direct Shares | Indirect Shares | Total Direct & Indirect Shares | Percent of Class |
|---|---|---|---|---|---|---|---|
| Common | Jose Ma. A. Concepcion III | Chairman of the Board / President & CEO | Filipino | 2,640 | 836,789,096 | 836,791,736 | 24.83% |
| Common | John Marie A. Concepcion | Director | Filipino | 369,974 | 49,619,612 | 49,989,586 | 1.48% |
| Common | Ma. Victoria Herminia C. Young | Director/ SVP & GM, Consumer Group | Filipino | 10 | 21,066,448 | 21,066,458 | 0.63% |
| Common | Ernest Fritz D. Server | Vice Chairman of the Board | Filipino | 564,834 | 205,064 | 769,898 | 0.02% |
| Common | Jose Ma. Christian O. Concepcion IV | Director | Filipino" | 1,060,000 | 0 | 1,060,000 | 0.03% |
| Common | Francisco A. Segovia | Director | Filipino | 62,010 | 74,990,760 | 75,052,770 | 2.23% |
| Common | Lilia R. Bautista | Independent Director | Filipino | 2,000 | 0 | 2,000 | 0% |
| Common | Felicisimo M. Nacino, Jr. | Independent Director | Filipino | 2,000 | 0 | 2,000 | 0% |
| Common | Emmanuel O. Bautista | Independent Director | Filipino | 910,000 | 0 | 910,000 | 0.03% |
| Common | Enrique Oliver I. Rey-Matias | Director / VP-Finance & Chief Finance Officer/ Concurrent General Manager, Flour Group/Compliance Officer | Filipino | 150,000 | 0 | 150,000 | 0% |
| Common | Philip V. Prieto | Assistant Treasurer | Filipino | 122 | 0 | 122 | 0% |
| Common | Stephen James O. Uy | AVP & Head of SBU, Flour Group | Filipino | 22,500 | 0 | 22,500 | 0% |
| | **TOTAL** | | | **4,206,090** | **982,670,980** | **986,854,448** | **29.28%** |

(3) Voting Trust Holders of 5% or More

To the extent known to the Corporation, there are no persons holding more than 5% or more of the Corporation's stocks under a voting trust or similar agreement.

(4) Changes in Control

No change in control of the Corporation has occurred since the beginning of its last fiscal year.

**Item 5. Directors and Executive Officers**

**A. Name and Information on the Directors and Executive Officers of the Corporation**

Please refer to Paragraph V, Directors and Executive Officers, pages 47 to 53 of the Management Report hereto attached for the names and information on the Directors and Executive Officers of the Corporation.

**B. Board Nomination and Election Policy**

The Corporate Governance Committee of the Corporation, pursuant to its New Manual on Corporate Governance ("Manual") determines the nomination and election process for the company's directors and has the special duty of defining the general profile of board members that the company may need and ensuring appropriate knowledge, competencies and expertise that complement the existing skills of the Board. It pre-screens and shortlists all candidates nominated to become a member of the Board of Directors by considering the guidelines set forth in the Manual.

In addition to the qualifications for membership in the Board provided for in the Corporation Code, Securities Regulation Code and other relevant laws, the following are the qualifications and disqualifications for directors, *to wit:*

**Qualifications:**

1. Holder of at least one (1) share of stock of the Corporation;
2. He or she shall be at least a college graduate or have sufficient experience in business management to substitute for such formal education;
3. He or she shall be at least twenty one (21) years old;
4. He or she shall have proven to possess integrity and probity;
5. He or she shall be prudent;
6. He or she shall have practical understanding of the business of the Corporation;
7. He or she shall have membership in good standing in relevant industry, business or professional organizations; and
8. He or she shall have previous business experience.

**Permanent Disqualifications:**

1. Any person convicted by final judgment or order by a competent judicial or administrative body of any crime that (a) involves the purchase or sale of securities, as defined in the Securities Regulation Code; (b) arises out of the person's conduct as an underwriter, broker, dealer, investment adviser, principal distributor, mutual fund dealer, futures commission merchant, commodity trading advisor, or floor broker; or (c) arises out of his fiduciary relationship with a bank, quasi-bank, trust company, investment house or as an affiliated person of any of them;

2. Any person who, by reason of misconduct, after hearing, is permanently enjoined by a final judgment or order of the Commission or any court or administrative body of competent jurisdiction from: (a) acting as underwriter, broker, dealer, investment adviser, principal distributor, mutual fund dealer, futures commission merchant, commodity trading advisor, or floor broker; (b) acting as director officer of a bank, quasi-bank, trust company, investment house, or investment company; (c) engaging in or continuing any conduct or practice in any of the capacities mentioned in sub-paragraphs (a) and (b) above, or willfully violating the laws that govern securities and banking activities. The disqualification shall also apply if such person is currently the subject of an order of the Commission or any court or administrative body denying, revoking or suspending any registration, license or permit issued to him under the Revised Corporate Code, Securities Regulation Code or any other law administered by the Commission or Bangko Sentral ng Pilipinas (BSP), or under any rule or regulation issued by the Commission or BSP; or has otherwise been restrained to engage in any activity involving securities and banking; or such person is currently the subject of an effective order of a self-regulatory organization suspending or expelling him from membership, participation or association with a member or participant of the organization;

3. Any person finally convicted judicially of an offense involving moral turpitude or fraud, embezzlement, theft, estafa, counterfeiting, misappropriation, forgery, bribery, false affirmation, perjury or similar fraudulent acts or transgressions;

4. Any person finally found by the Commission or a court or other administrative body to have willfully violated, or willfully aided, abetted, counseled, induced or procured the violation of, any provision of the Securities Regulation Code, the Revised Corporation Code, or any other law administered by the Commission or Bangko Sentral ng Pilipinas, or any rule, regulation or order of the Commission or Bangko Sentral ng Pilipinas;

5. Any person earlier elected as independent director who becomes an officer, employee or consultant of the same corporation;

6. Any person judicially declared to be insolvent;

7. Any person finally found guilty by a foreign court or equivalent financial regulatory authority of acts, violations or misconduct similar to any of the acts, violations or misconduct listed in the foregoing paragraphs;

8. Conviction by final judgment of an offense punishable by imprisonment for a period exceeding six (6) years, or a violation of the Revised Corporation Code, committed within five (5) years prior to the date of his election or appointment, and;

9. No person shall qualify or be eligible for nomination or election to the Board of Directors if he is engaged in any business or activity which competes with or is antagonistic to that of the Corporation or any of its subsidiaries and affiliates, which disqualification may be waived by a majority vote of the Board of Directors, upon the recommendation of the Nomination Committee.

**Temporary Disqualifications**:

Any of the following shall be a ground for the temporary disqualification of a director:

1. Absence or non-participation for whatever reason/s for more than fifty percent (50%) of all meetings, both regular and special, of the Board of directors during his incumbency, or any twelve (12) month period during said incumbency unless absence is due to illness, death in the immediate family or serious accident. This disqualification applies for purposes of the succeeding election. A director, however, shall not be considered absent if he participates in the meetings via teleconferences;

2. Dismissal/termination from directorship in another listed corporation the shares of which are listed on the Exchange, for cause. This disqualification shall be in effect until he has cleared himself of any involvement in the alleged irregularity;

3. Being under preventive suspension by the Corporation;

   a.) In the case of independent director,

      i. his beneficial equity ownership in the corporation or any of its subsidiaries and affiliates exceeds two percent (2%) of its subscribed capital stock. The disqualification shall be lifted if the limit is later complied with;

      ii. in the case of independent directors, the additional grounds for temporary disqualification shall be those provided under Rule 38 of the Amended Implementing Rules and Regulations of the Securities Regulation Code.

   b.) Conviction that has not yet become final referred to in the grounds for the disqualification of directors.

A temporarily disqualified director shall, within sixty (60) business days from such disqualification, take the appropriate action to remedy or correct the disqualification. If he fails or refuses to do so for unjustified reasons, the disqualification shall become permanent.

The Board likewise adopts a policy on diversity to avoid groupthink and ensure that optimal decision-making is achieved. This diversity policy is not limited to gender diversity. It also includes diversity in age, ethnicity, culture, skills, competence and knowledge.

**C. The following are the nominees for the Board of Directors of the Corporation for 2026-2027:**

Jose Ma. A. Concepcion III
Ernest Fritz D. Server
Ma. Victoria Herminia C. Young
Mary Elizabeth C. Santos
Francisco A. Segovia
Jose Ma. Christian O. Concepcion IV
Maria Victoria Catherine C. Puno
Enrique Oliver I. Rey-Matias
Felicisimo M. Nacino, Jr. as Independent Director
Emmanuel O. Bautista as Independent Director
George T. Barcelon as Independent Director

For this year's Annual Stockholders' Meeting, Horizons Realty, Inc. ("Horizons"), a stockholder of RFM Corporation, nominated Ms. Mary Elizabeth Concepcion Santos for election to the Board of Directors of RFM Corporation. Horizons is a family-held company of the late Chairman Emeritus, Jose "Joecon" S. Concepcion, Jr. and Ms. Santos is his daughter. She is also the sister of President and Chief Executive Officer, Jose Ma. A. Concepcion III. She will replace her brother, John Marie A. Concepcion, for the 2026–2027 term.

Mary Elizabeth C. Santos is a seasoned business leader and corporate director with more than two decades of experience in executive management. She has held senior leadership roles across a diverse portfolio of companies, encompassing property development, investments, retail, supply chain, research foundation, and food franchise operations.

Her affiliations include serving as President, Chairman of the Board, Treasurer, Vice President, Managing Director, and Director in several corporations such as Horizons Realty Inc., Threshermans Inc., Bayanikasan Research Foundation Inc., Victoneta Investment Corporation, VLA Properties, Inc., Herencia Bambu Inc., Hermano Bros. Inc., Igloo Supply Chain Inc., Concepcion Industries Realty Development Corporation, and Sole Luna, Inc. She is also involved in Jollibee franchise operations through entities managing branches in Mandaluyong and Araneta Square Mall. She is a graduate of Bachelor of Science in Management at the University of Asia and the Pacific.

Ms. Santos has led and supported multiple enterprises through long-term growth and operational management, with sustained involvement in both family-owned and corporate ventures. Overall, her company affiliations reflect extensive experience in corporate leadership that would allow her to contribute strong governance, strategic direction, and business expertise to the board of RFM.

The two (2) incumbent independent directors, namely, Mr. Felicisimo M. Nacino, Jr. and Mr. Emmanuel O. Bautista, have also been nominated for re-election.

Mr. Felicisimo M. Nacino, Jr. was first elected as Independent Director on 27 June 2022 while Mr. Emmanuel O. Bautista was first elected as Independent Director on 26 June 2024. As of date, their respective tenures as Independent Directors of the Company are four (4) years and two (2) years, respectively, which are well within the maximum cumulative term prescribed under SEC Memorandum Circular No. 07, Series of 2026.

A new independent director, Mr. George T. Barcelon, was also nominated this year to complete the eleven (11) board seat.

Mr. Barcelon is a highly accomplished executive with extensive leadership experience spanning multiple industries including technology, manufacturing, and real estate. He has a proven track record as President & CEO of several corporations, with decades of expertise in business management, strategic planning, and organizational growth. He is also an active contributor to business and civic organizations.

He is currently the Chairman Emeritus of the Philippine Chamber of Commerce and Industry (PCCI), the largest business organization in the country. Prior to being Chairman, he served as PCCI President for two terms, from 2016-2017 and 2022-2023. He represents the private sector in the Industry Development Council and National Competitiveness Council. He is also one of three Philippine representatives to the ASEAN Business Advisory Council (ASEAN-BAC).

In addition, Mr. Barcelon is the President of the Integrated Computer Systems (ICS), a pioneer in computer systems and peripherals; of Paramount Vinyl Products and Interpolymer Corporation, involved in the manufacturing of plastic sheeting and rubber matting; and of several realty development companies that provide office space, commercial outlets, and warehouse offices for ecozone locators and BPOs. He has a seat in the Board of Trustees of Philippine Exporters Confederation, a Board Member of Philippine Business for Education (PBEd), Director of Cardinal Santos Hospital Foundation and a member of Rotary Club of Makati. He also sits as an Independent Director of Banco De Oro (BDO). This nomination reflects confidence in his leadership, professional expertise and ability to contribute meaningfully to the company's strategic direction and governance.

The above-named nominees for independent directors are neither officers nor employees of the Company or any of its affiliates, and do not have any relationship with the Company which would interfere with the exercise of independent judgment in carrying out their responsibilities. Attached hereto are the individual certifications of Mr. Felicisimo M. Nacino, Jr., Mr. Emmanuel O. Bautista and Mr. George T. Barcelon, marked as Annexes "A", "B" and "C" respectively.

The Corporate Governance Committee has evaluated and determined that all nominees for regular and independent directors possess all the qualifications and none of the disqualifications to serve as such, as prescribed under the Revised Corporation Code, the Company's by-laws, the Manual on Corporate Governance, and relevant regulatory guidelines.

### D. Appraisals and Performance Report for the Board of Directors

The Corporate Governance Committee of the Corporation oversees the performance evaluation of the Board of Directors in accordance with its Corporate Governance Manual and related SEC issuances. In this regard, each member of the Board, including the Chairman, accomplishes annually a Self-Assessment Form which evaluates his individual performance as a director, with the following criteria: if he a) regularly attends and participates in Board or Committee meetings; b) is fully aware of and strictly adheres to the mission, vision and values of the Corporation; c) understands the Corporation's goals and operations as well as its policies and rules; d) keeps abreast of industry developments, good governance practices and business strategies affecting the business of the Corporation; e) acts honestly and in good faith in all dealings with the Corporation, keeping in mind the best interest of RFM, its stockholders and other stakeholders such as its investors, consumers and the general public; f) is independent, transparent and fair in making decisions as a member of the Board, further ensuring that the Corporation's interest is protected over that of the individual shareholders; g) with sufficient working knowledge of the statutory and regulatory requirements affecting the Corporation, including the content of its Articles of Incorporation and By-laws, and where applicable, the requirements of regulatory agencies; and h) devotes sufficient time and attention necessary to properly discharge the duties and responsibilities as a member of the Board.

The directors would likewise assess the performance or effectiveness of the Board, as a body, in the said self-assessment form. They would evaluate if the Board is compliant with the established corporate governance practices and principles, such as, if: a) the Board conducts itself with utmost honesty and integrity in the discharge of its duties, functions and responsibilities; b) considers the long term success of the Corporation, its sustained competitiveness and profitability, having in mind its best interest and that of its shareholders and stakeholders; c) ensures that it has an appropriate mix of competence and expertise and that, its members remain qualified for their positions individually and collectively; d) periodically evaluates and monitors the implementation of company policies and strategies, including the business plans, operating budgets and Management's overall performance; e) ensures the Corporation's faithful compliance with its own by-laws, established policies, all applicable laws, regulations and best business practices; f) regularly establishes clear strategic directions for the Corporation and formulates policies as a guide for management; and g) constantly finds ways to improve the efficiency and effectiveness of the Board.

Based on the results of the yearly assessment, the Corporate Governance Committee formulates and implements plans to improve the performance of the Board as well as its individual members.

### E. Attendance of Directors in the Board Meetings in 2025

During the Organizational Meeting of the Board of Directors held on 25 June 2025, the following were nominated and appointed for membership and chairmanship of the Corporation's Audit Committee:

| | | |
|---|---|---|
| Chairperson | - | Lilia R. Bautista |
| Members | - | Felicisimo M. Nacino, Jr. |
| | - | Ernest Fritz D. Server |

While the members of the Corporate Governance Committee are as follows:

Chairperson - Emmanuel O. Bautista
Members - Lilia R. Bautista
- Joseph Burton D. Server, Jr.

Reported hereunder are the attendance of the Board of Directors in Board meetings, Organizational meeting and Committee meetings held from January 1, 2025 to December 31, 2025.

For the year 2025, the Board of Directors held seven (7) meetings.

| MEETING OF BOARD OF DIRECTORS AND ORGANIZATIONAL MEETING | DESIGNATION | ATTENDANCE |
|---|---|---|
| JOSE MA. A. CONCEPCION III | Chairman/ President & CEO | 7/7 |
| ERNEST FRITZ D. SERVER | Vice - Chairman | 7/7 |
| MA. VICTORIA HERMINIA C. YOUNG | Director / SVP & GM - Consumer Group | 7/7 |
| JOHN MARIE A. CONCEPCION | Director | 5/7 |
| JOSE MA. CHRISTIAN O. CONCEPCION IV | Director | 7/7 |
| MARIA VICTORIA CATHERINE C. PUNO | Director / AVP & Head of Marketing of Consumer | 7/7 |
| FRANCISCO A. SEGOVIA | Director | 7/7 |
| BURTON JOSEPH D. SERVER, JR.<br>* served from January 1, 2025 to May 20, 2025 | Director | 2/7 |
| ENRIQUE OLIVER I. REY MATIAS<br>* appointed on June 25, 2025 | Director / VP & CFO / Concurrent GM, Flour Group / Compliance Officer | 4/7 |
| FELICISIMO M. NACINO, JR. | Independent Director | 7/7 |
| LILIA R. BAUTISTA | Independent Director | 7/7 |
| EMMANUEL O. BAUTISTA | Independent Director | 7/7 |

For the year 2025, the Audit Committee held five (5) meetings.

| MEETING OF AUDIT COMMITTEE | COMMITTEE MEMBERSHIP | ATTENDANCE |
|---|---|---|
| LILIA R. BAUTISTA | Chairperson | 5/5 |
| FELICISIMO M. NACINO, JR. | Member | 5/5 |
| BURTON JOSEPH D. SERVER, JR.<br>* served from January 1, 2025 to May 20, 2025 | Member | 2/5 |
| ERNEST FRITZ D. SERVER<br>* appointed on June 25, 2025 | Member | 1/5 |

For the year 2025, the Corporate Governance Committee held two (2) meetings.

| MEETING OF CORPORATE GOVERNANCE COMMITTEE | COMMITTEE MEMBERSHIP | ATTENDANCE |
|---|---|---|
| LILIA R. BAUTISTA | Chairperson | 2/2 |
| BURTON JOSEPH D. SERVER, JR.<br>* served from January 1, 2025 to May 20, 2025 | Member | 0/2 |
| EMMANUEL O. BAUTISTA | Member | 2/2 |

### F. Significant Employees

There are no persons other than the Executive Officers who are expected by the Corporation to make significant contribution to its business.

### G. Family Relationships

Jose Ma. A. Concepcion III, John Marie A. Concepcion, and Ma. Victoria Herminia C. Young are siblings while Francisco A. Segovia is their cousin. Moreover, Jose Ma. A. Concepcion III is the father of Jose Ma. Christian O. Concepcion IV and Maria Victoria Catherine C. Puno.

### H. Involvement in Certain Legal Proceedings

To the best knowledge and information of the Corporation, the nominees for Directors, its present Board of Directors and its Executive Officers are not, presently or during the last five years, involved or have been involved in any legal proceeding involving themselves and/or their properties before any court of law or administrative body in and out of the country that are material to their ability and/or integrity. Likewise, said persons have not been convicted by final judgment of any offense punishable by the laws of the Republic of the Philippines or the laws of any other country.

### I. Certain Relationships and Related Transactions

The Corporation, in the regular course of business, transact with related parties, which may consist but not limited to the following:

- Purchase of goods and services.
- Lease of the plant, property and equipment for manufacturing operations.
- Lease of office spaces as Lessor
- Distribution, sale and merchandising of RFM Group products.
- Service Agreement with Unilever Philippines.
- Management service income and service fees with URIC.

For a detailed discussion on related party transactions, please refer to Item 12 (Certain Relationships and Related Transactions) of the Corporation's Annual Report (SEC 17-A) for 2025 and Item 16 of the Corporation's Quarterly Report (SEC Form 17-Q) as of 31 March 2026.

## Item 6. Compensation of Directors and Executive Officers (in Million Pesos)

Information as to the aggregate compensation paid or accrued during the last two fiscal years, and the estimated amount to be paid in the ensuing fiscal year to the Company's Chief Executive Officer and four other most highly compensated executive officers follows:

*(In Million Pesos)*

| Name | Position | Year | Compensation | Bonus | Others |
|---|---|---|---|---|---|
| Jose Ma. A. Concepcion III<br>Ma.Victoria Herminia C. Young<br>Enrique Oliver I. Rey-Matias<br>Victor Patrick S. Gutierrez<br><br>Melchor B. Bacsa | President & CEO<br>SVP & GM - Consumer Group<br>VP & CFO<br>VP & Head, Consumer Group Sales & Marketing<br>VP & Head, Consumer Group Supply Chain | 2026 (Projected) | ₱81.07 | | |
| All officers and directors as a group unnamed | | 2026 (Projected) | ₱48.28 | | |

*(In Million Pesos)*

| Name | Position | Year | Compensation | Bonus | Others |
|---|---|---|---|---|---|
| Jose Ma. A. Concepcion III<br>Ma.Victoria Herminia C. Young<br>Enrique Oliver I. Rey-Matias<br>Victor Patrick S. Gutierrez<br><br>Melchor B. Bacsa | President & CEO<br>SVP & GM - Consumer Group<br>VP & CFO<br>VP & Head, Consumer Group Sales & Marketing<br>VP & Head, Consumer Group Supply Chain | 2025 | ₱78.78 | | |
| All officers and directors as a group unnamed | | 2025 | ₱44.37 | | |

*(In Million Pesos)*

| Name | Position | Year | Compensation | Bonus | Others |
|---|---|---|---|---|---|
| Jose Ma. A. Concepcion III<br>Ma.Victoria Herminia C. Young<br>Enrique Oliver I. Rey-Matias<br>Victor Patrick S. Gutierrez<br><br>Melchor B. Bacsa | President & CEO<br>SVP & GM - Consumer Group<br>VP & CFO<br>VP & Head, Consumer Group Sales & Marketing<br>VP & Head, Consumer Group Supply Chain | 2024 | ₱69.67 | | |
| All officers and directors as a group unnamed | | 2024 | ₱35.12 | | |

**Compensation of Directors**

(a) Standard Arrangement

The Board of Directors and members of the Compensation, Corporate Governance and Audit Committees are entitled to a per diem of Ten Thousand (Php10,000.00) for every meeting, except that the Chairman of the Compensation Committee and Corporate Governance Committee are entitled to a per diem amounting to Twenty Thousand (Php20,000.00) each. Additionally, the Chairman of the Audit Committee is entitled to a remuneration of Fifty Thousand Pesos (Php50,000.00) a month.

In compliance with the requirements under Section 49 of the Revised Corporation Code, the compensation/per diem/incentive received by the directors of the Corporation for the year ended December 31, 2025 is provided hereunder:

| NAME | Per Diem | | Bonus | Total |
|---|---|---|---|---|
| | Board Meetings | Committee Meetings | | |
| JOSE MA. A. CONCEPCION III | 140,000.00 | 0 | 3,235,706.00 | 3,335,706.00 |
| ERNEST FRITZ D. SERVER<br>*served from June 25, 2025 to December 31, 2025 (Committee Meetings) | 70,000.00 | 10,000.00 | 3,235,706.00 | 3,315,706.00 |
| MARIA VICTORIA HERMINIA C. YOUNG | 70,000.00 | 0 | 3,235,706.00 | 3,305,706.00 |
| JOHN MARIE A. CONCEPCION | 50,000.00 | 0 | 3,235,706.00 | 3,285,706.00 |
| JOSE MA. CHRISTIAN O. CONCEPCION IV | 70,000.00 | 0 | 3,235,706.00 | 3,305,706.00 |
| MARIA VICTORIA CATHERINE C. PUNO | 70,000.00 | 0 | 3,235,706.00 | 3,305,706.00 |
| FRANCISCO A. SEGOVIA | 70,000.00 | 0 | 3,235,706.00 | 3,305,706.00 |
| BURTON JOSEPH D. SERVER, JR.<br>* served from January 1, 2025 to May 20, 2025 (Committee Meetings) | 20,000.00 | 20,000.00 | | 40,000.00 |
| FELICISIMO M. NACINO, JR. | 70,000.00 | 50,000.00 | 3,235,706.00 | 3,355,706.00 |
| LILIA R. BAUTISTA | 70,000.00 | 670,000.00 | 3,235,706.00 | 3,975,706.00 |
| EMMANUEL O. BAUTISTA | 70,000.00 | 40,000.00 | 3,235,706.00 | 3,345,706.00 |
| TOTAL | 730,000.00 | 790,000.00 | 32,357,060.00 | 33,877,060.00 |

(b) Other Arrangement

There is no director providing any service or other arrangements for a fee, to the Company, other than those disclosed herein.

**Stock Purchase Plan**

The Corporation has no existing stock purchase plan.

**Employment Contracts**

The registrant's executive officers are entitled to transportation and other benefits, bonus scheme, and retirement plan.

1. Transportation Benefits

a. An executive officer is assigned a vehicle which he may purchase, at market value, after six (6) years, or return the same to the Corporation in exchange for a replacement vehicle.
b. All expenses related to the registration, comprehensive insurance, repairs and maintenance of the assigned vehicle are paid by the Corporation.
c. Reimbursement of gasoline expenses up to a certain amount of liters per month.

2. Bonus Scheme
Based on individual performance and attainment of the specific objectives of the Company's business plan, bonus is given in accordance with company policy.

3. Retirement Plan
Availment of the retirement benefit is provided after the individual has rendered at least five (5) years of service with the Company at 25% of basic pay per year of service. The value increases by 5% per additional year of service up to a maximum of 125%.

4. Other Benefits
a. Hospitalization Plan: A hospitalization plan is provided for the executive officers and his immediate dependents in accordance with company policy.
b. Vacation Leave: 15 days per year, accumulated up to 30 days but not encashable.
c. Sick Leave: 15 days per year, accumulated up to 45 days but not encashable.
d. Executive Check-up: Once every four (4) years; SPEC 24 KSAT blood test every two (2) years.

**Warrants and Options Outstanding: Repricing**

There are no outstanding warrants or stock options held by the directors or executive officers. As such, there are no price or stock warrants or options that are adjusted or amended. There were no material transactions during the past three (3) years between the Corporation and its executive officers other than the regular employment agreements.

## Item 7. Independent Public Accountants

Sycip Gorres Velayo & Co. ("SGV & Co.") is the external auditor of the Corporation. The firm or such other reputable auditing firm will be recommended for appointment at the meeting. The representatives of the firms to be nominated are expected to be present during the meeting and will have the opportunity to make a statement if they so desire and will be available to respond to appropriate questions. During the last five fiscal years, there have been no disagreements between the Corporation and its auditors on matters related to accounting principles or practices, financial statement disclosures or auditing scope or procedure.

Pursuant to SRC Rule 68 (3) (b) (iv), the Corporation has changed its engagement partner, the former being Ms. Ma. Emilita L. Villanueva, who was engaged starting from fiscal years 2019 until 2025, while the current engagement partner for the fiscal year 2025 is Ms. Ana Lea C. Bergado.

**Audit and Audit Related Fees**

For the years 2025, 2024, and 2023, the Company engaged the professional services of SGV & Co. The Group incurred an aggregate audit fee of ₱4.8 million for 2025, excluding out-of-pocket expenses. The engagement involves the examination of the Company's financial statements in accordance with generally accepted auditing standards. It includes on a test basis review and evaluation of system, documentation, and procedures to ascertain that adequate internal controls are in place. Also, they provide updates on latest regulatory or compliance requirement with government agencies such as Securities and Exchange Commission and other government agencies.

The audit committee's approval policies and procedures for external auditors are:

i. Statutory audit of the company's annual financial statements

a. The Audit Committee ensures that the services of the external auditor conform with the provision of the company's manual of corporate governance specifically articles 2.3.4.1; 2.3.4.3 and 2.3.4.4

b. The Audit Committee assesses the quality of prior year audit work services, scope, and deliverables and makes a determination of the reasonableness of the audit fee based on the proposed audit plan for the current year.

c. The Audit Committee approved the final audit plan and scope of audit presented by the external auditor before the conduct of audit. The final audit plan was already the output after the conclusion of the series of pre-audit planning with Management.

d. The Audit Committee reports to the Board the approved audit plan.

2. For services other than annual financial statements audit:

a. The Audit Committee evaluates the necessity of the proposed services presented by Management taking into consideration the following:

i. The effectiveness of company's internal control and risk management arrangement, systems and procedures, and management degree of compliance.

ii. The effect and impact of new tax and accounting regulations and standards.

iii. Availability of in-house technical expertise.

iv. Cost benefit of the proposed undertaking.

b. The Audit Committee approves and ensures that other services provided by the external auditor shall not be in conflict with the functions of the external auditor for the annual audit of its financial statements.

**Item 8. Compensation Plans**

No action will be taken with respect to any plan pursuant to which cash or non-cash compensation may be paid or distributed to the Corporations' officers and employees. Likewise, no action will be taken with regard to granting of extension of any option, warrant or right to purchase any securities.

## C. ISSUANCE AND EXCHANGE OF SECURITIES

**Item 9. Authorization or Issuance of Securities Other Than for Exchange**

There is no action to be taken with respect to the authorization or issuance of any securities.

**Item 10. Modification or Exchange of Securities**

There is no action to be taken with respect to the modification or exchange of securities.

**Item 11. Financial and Other Information**

The audited financial statements as of December 31, 2025, the 1st quarter Report for 2026, the Management's Discussion and Analysis, market price of shares and dividends and other data related to the Company's financial information are either incorporated herein or attached hereto.

**Item 12. Mergers, Consolidation, Acquisitions and Similar Matters**

There is no action to be taken with respect to mergers, consolidations, acquisitions, sales of other transfer of all or any substantial part of the assets of the Company, liquidation or dissolution of the Company, and similar matters.

**Items 13. Acquisition or Disposition of Property**

There is no action to be taken with respect to the acquisition of any significant Company property.

**Items 14. Restatement of Accounts**

There is no action to be taken with respect to the restatement of any asset, capital, or surplus account of the Company.

## D. OTHER MATTERS

**Item 15. Action with Respect to Reports**

**A. Approval of the Management Report for the fiscal year 2025 and Minutes of the previous Annual Stockholders' Meeting**

The following matters will be submitted for approval of the shareholders at the Annual Stockholders' Meeting:

I. Call to Order
II. Certification of Notice and Quorum
III. Approval of the Minutes of the Annual Stockholders' Meeting held on June 25, 2025
IV. President's Report for 2025 and Audited Financial Statements ending December 31, 2025
V. Ratification of the Acts of Management and Board of Directors
VI. Election of Directors for 2026
VII. Appointment of External Auditor
VIII. Other Matters
IX. Adjournment

**B. Summary of the Annual Stockholders' Meeting held on 25 June 2025**

The Annual Stockholder's Meeting was held on 25 June 2025 and conducted through remote communication (streamed live), attended by the stockholders of record, members of the Board of Directors and officers of the Corporation. The external auditor team was also present. The stockholders were allowed to cast votes through proxy, remote communications or in absentia on each agenda item presented for approval as follows: a) For items other than the election of directors, stockholders have the option to vote: In Favor of, Against, or Abstain; and b) For election of Directors, stockholders have the option to vote their shares for all nominees, not vote for any nominees, or vote for one or some nominees only, in such number of shares as the stockholders prefer; provided that the total number of votes cast shall not exceed the number of shares owned, multiplied by the number of directors to be elected. The Corporation's stock transfer agent, Stock Transfer Service, Inc., together with the Corporate Secretary, tabulated all valid and confirmed votes cast through electronic voting, along with the votes cast through proxies.

Moreover, the stockholders were given the opportunity to ask questions, express opinion and make suggestions by submitting the same to the Corporate Secretary at corporatesecretary@rfm.com.ph and by clicking the Question and Answer box icon in the lower portion of their individual screens during the livestreaming of the event.

The matters approved, adopted and ratified during the Annual Stockholders' Meeting held last 25 June 2025 are the following:

I. Call to Order
II. Certification of Notice and Quorum
III. Approval of the Minutes of the Annual Stockholders' Meeting held on June 26, 2024
IV. President's Report for 2024 and Audited Financial Statements ending December 31, 2024
V. Ratification of the Acts of Management and Board of Directors
VI. Election of Directors for 2025
VII. Appointment of External Auditor
VIII. Other Matters
IX. Adjournment

The Minutes of the Annual Meeting of the Stockholders held on 25 June 2025 may be viewed and/or downloaded at https://www.rfmfoods.com/CompanyDisclosures/NoticeOfASM.aspx under ASM Matters.

The Board of Directors and Officers who attended the 2025 Annual Stockholders' Meeting are the following:

| NAME | POSITION |
|---|---|
| JOSE MA. A. CONCEPCION III | Chairman of the Board/ President & CEO |
| ERNEST FRITZ D. SERVER | Vice – Chairman of the Board |
| MARIA VICTORIA HERMINIA C. YOUNG | SVP & GM - Consumer Group / Director |
| JOSE MA. CHRISTIAN O. CONCEPCION IV | Director |
| FRANCISCO A. SEGOVIA | Director |
| MARIA VICTORIA CATHERINE C. PUNO | AVP & Head of Marketing, Consumer Group / Director |
| LILIA R. BAUTISTA | Independent Director |
| FELICISIMO M. NACINO, JR. | Independent Director |
| EMMANUEL O. BAUTISTA | Independent Director |
| ENRIQUE OLIVER I. REY-MATIAS | Director/VP & CFO/Concurrent GM- Flour Group/Compliance Officer |
| ATTY. MITCHIE VANESSA T. MAGOMNANG | AVP & Head of Legal & Labor Relations/Corporate Secretary/Risk Management Officer |
| MELCHOR B. BACSA | VP & Head of Supply Chain, Consumer Group |
| EVANGELINE L. CABALLA | AVP & Group Controller |
| STEPHEN JAMES O. UY | AVP & Head of SBU, Flour Group |

**Item 16. Matters Not Required to be Submitted**

Approval and ratification of all acts of Management and the Board of Directors for the fiscal year 2025 which are considered purely administrative, such as but not limited to:

1. Renewal of credit facilities, foreign exchange lines, domestic bills line and omnibus line with banks.
2. Authority to purchase, sell, negotiate, trade and transact foreign exchange with CC currency.

3. Application and Acceptance of short term credit lines and finance accommodation with banks.
4. Amendment of authorized signatories for bank, Long Term Commercial Papers and treasury-related transactions.
5. Opening of peso/dollar CASA/ investment in short term Money Market and Temporary Placement instruments with banks.
6. Others.

**Item 17. Amendment of Charter, By-laws or Other Documents**

None.

**Item 18. Other Proposed Actions**

None.

**Item 19. Voting Procedures**

Pursuant to the By-laws of the Corporation, in all regular and special stockholders' meetings, the presence of shareholders who represent a majority of the outstanding capital stock entitled to vote shall constitute a quorum and all decisions made by the majority shall be final. However, the amendment of the Articles of Incorporation of the Corporation to be carried into effect requires the approval of two-thirds (2/3) of the outstanding common stock of the Corporation.

On the election of the member of the Board of Directors, the nominees receiving the highest number of votes shall be declared elected under Section 23 of the Revised Corporation Code of the Philippines and as provided for in Item 4 hereof.

The method by which the votes of security holders will be counted is in accordance with the general provisions of the Revised Corporation Code of the Philippines. The counting of votes will be done by the Corporation's stock transfer agent together with the Corporate Secretary. In addition, shareholders who are unable to attend the meeting may choose to execute a proxy form or vote electronically in absentia using the link https://www.rfmfoods.com/CompanyDisclosures/2026ASM.aspx under ASM Matters. The requirements and procedures for voting in absentia and participation in the 2026 Annual Stockholders' Meeting through remote communication are set forth under Annex "D" of this Information Statement.

Stockholders who opt to vote by proxy must submit and address their proxy to the attention of the Corporate Secretary at 8th Floor, RFM Corporate Center, Pioneer corner Sheridan Streets, Mandaluyong City or via e-mail at corporatesecretary@rfm.com.ph not later than 5:00 p.m. on or before June 15, 2026.

Stockholders may view the Notice and Agenda, Proxy Form, Definitive Information Statement, SEC Form 17-A (2025 Annual Report), SEC Form 17-Q (1st Quarter Report of 2026) and other pertinent documents related to RFM's Annual Stockholders' Meeting at https://www.rfmfoods.com/CompanyDisclosures/2026ASM.aspx under ASM Matters and via the PSE Electronic Disclosure Generation Technology (PSE EDGE) portal at https://edge.pse.com.ph.

**SIGNATURE PAGE**

After reasonable inquiry to the best of my knowledge and belief, I certify that the information set forth in this report is true, complete and correct. This report is signed in Mandaluyong City on June 3, 2026.

**RFM CORPORATION**

By:



**ATTY. MITCHIE VANESSA T. MAGOMNANG**
Corporate Secretary

## MANAGEMENT REPORT OF RFM CORPORATION

### I. CONSOLIDATED AUDITED FINANCIAL STATEMENTS

The 2025 Audited Consolidated Financial Statements and the latest Financial Statement (Quarterly Report) for 2026 are incorporated herein by reference and are filed as part of this Management Report.

### II. INFORMATION CONCERNING DISAGREEMENT WITH ACCOUNTANTS ON ACCOUNTING AND FINANCIAL DISCLOSURE

There is no event in the past five (5) years wherein the Company had any disagreement with regard to any matter relating to accounting principles or practices, financial statement disclosure or auditing scope or procedure.

The Company regularly adopts New Statement of Financial Accounting Standards (SFAS)/ International Accounting Standards (IAS) where applicable.

### III. MANAGEMENT DISCUSSION AND ANALYSIS OF FINANCIAL CONDITIONS AND RESULTS OF OPERATIONS FOR YEAR 2025

**Introduction**

This discussion summarizes the significant factors affecting the consolidated operating results and financial condition of RFM Corporation and its Subsidiaries for the period December 31, 2024. The following discussion should be read in conjunction with the attached audited consolidated financial statements of the Company as of December 31, 2025 and 2024, and the related consolidated statements of income, changes in stockholders' equity, and cash flows for each of the two years in the period ended December 31, 2025. All necessary adjustments to present the Company's consolidated financial position as of December 31, 2025 and 2024 and the results of operations and cash flow for the years then ended have been made.

**Year ended December 31, 2025 vs. 2024**

**Management Report on Operations**

RFM Corporation recorded net revenues of ₱22.33 billion in 2025, reflecting a 3% increase from ₱21.73 billion in 2024. Growth was driven by steady performance across both the Consumer and Institutional segments, which expanded by 3% and 1%, respectively.

Gross profit rose by 3% to ₱7.77 billion, broadly in line with revenue growth, indicating stable margins despite cost pressures. Operating expenses were kept largely under control, increasing by only 1%.

As a result, net operating income increased by 8% to ₱1.89 billion, reflecting improved operating leverage. Supported by higher other income and stronger core operations, net income after tax grew by 14% to ₱1.62 billion, demonstrating solid earnings momentum for the year.

**Financial Position**

***Analysis of Balance Sheet Accounts***

As of December 31, 2025, total assets stood at ₱24.74 billion, up 2% from ₱24.28 billion in 2024. The increase was primarily driven by appraisal and higher financial assets at FVOCI. Total liabilities declined by 1% to ₱9.41 billion, mainly due to the settlement and timing of trade and other payables. Total equity increased by 4% to ₱15.33 billion, supported by the year's earnings and uplift in revaluation increment, reinforcing the Group's strong financial position.

**Year ended December 31, 2024 vs. 2023**

**Management Report on Operations**

RFM Corporation reported a revenue of Php21.73 billion for 2024, which is a 5% increase from last year's Php20.69 billion. This was mainly driven by Consumer segment's revenue by 8%. The group's net income for 2024 increase at Php1.42 billion sustaining positive effects of lower input cost and operating leverage.

**Financial Position**

***Analysis of Balance Sheet Accounts***

As of December 31, 2024, the Group's total assets increased from last year's Php23.01 billion to Php24.28 billion with significant growth in receivables and financial assets. The company invested heavily in property, plant, and equipment, showing a focus on expansion. The total liabilities increased from last year's Php8.35 billion to Php9.53 billion due to the timing of payments for outstanding payables.

**Key Performance Indicators**

For the full fiscal years 2025, 2024 & 2023 the Company's and majority-owned subsidiaries' top five (5) key performance indicators are as follows:

| *In Millions* | **December 2025** | December 2024 | December 2023 |
|---|---|---|---|
| Revenues | **22,332** | 21,729 | 20,681 |
| Operating Margin | **1,885** | 1,752 | 1,508 |
| Net Income | **1,618** | 1,420 | 1,266 |
| EBITDA | **2,694** | 2,508 | 2,113 |
| Current Ratio | **1.32** | 1.27 | 1.25 |

**(a) Revenue Growth**

The Group reported net revenues of ₱22.33 billion, an increase of 3% from ₱21.73 billion in 2024. The increase was attributable to higher sales volumes and minimal price adjustments across both the Consumer and Institutional segments.

**(b) Operating Margin**

Operating expenses increased by 1% to ₱5.89 billion, primarily due to higher general and administrative expenses, partially offset by lower selling and marketing expenses. As a result, net operating income increased by 8% to ₱1.89 billion.

**(c) Net Income**

Net income after tax increased by 14% to ₱1.62 billion (2024: ₱1.42 billion), primarily driven by higher operating income and an increase in other income, partially offset by higher income tax expense.

**(d) EBITDA**

The Group's EBITDA improvement primarily from better net operating margins partially offset by the slight increase in the company's depreciation.

**(e) Current Ratio**

The Group's Current Ratio increased from 1.27 to 1.32 primarily due to higher Financial Asset at FVOCI from last year's Php2.45 billion to Php3.44 billion combined with lower Payables and Accrued liabilities.

**Causes for Any Material Changes from Period to Period of FS, which shall include vertical and horizontal analyses of any material item**

Please refer to the discussions under Results of Operations and Financial Position for the year ended December 31, 2025 vs. 2024 year ended December 31, 2024 vs. 2023.

The Company is not aware of the following
(i) Any events that will trigger direct or contingent financial obligation that is material to the company, including any default or acceleration of an obligation.

(ii) All material off-balance sheet transaction, arrangements, obligations (including contingent obligations), and other relationships of the company with unconsolidated entities or other persons created during the reporting period.

**Seasonal Aspects that has Material Effect on the FS**

There is no material effect with the seasonal aspect of certain raw materials specifically wheat on the financial statements.

**External Audit Fees and Services**

The Group incurred an aggregate audit fee of ₱4.8 million for 2025, excluding out-of-pocket expenses. The engagement involves the examination of the Company's financial statements in accordance with generally accepted auditing standards. It includes on a test basis review and evaluation of system, documentation, and procedures to ascertain that adequate internal controls are in place. Also, they provide updates on latest regulatory or compliance requirement with government agencies such as Securities and Exchange Commission and other government agencies.

The audit committee's approval policies and procedures for external auditors are:

1. Statutory audit of the company's annual financial statements

    a. The Audit Committee ensures that the services of the external auditor conform with the provision of the company's manual of corporate governance specifically articles 2.3.4.1; 2.3.4.3 and 2.3.4.4

    b. The Audit Committee assesses the quality of prior year audit work services, scope, and deliverables and makes a determination of the reasonableness of the audit fee based on the proposed audit plan for the current year.

    c. The Audit Committee approved the final audit plan and scope of audit presented by the external auditor before the conduct of audit. The final audit plan was already the output after the conclusion of the series of pre-audit planning with Management.

    d. The Audit Committee reports to the Board the approved audit plan.

2. For services other than annual financial statements audit:

    a. The Audit Committee evaluates the necessity of the proposed services presented by Management taking into consideration the following:

        i. The effectiveness of company's internal control and risk management arrangement, systems and procedures, and management degree of compliance.

        ii. The effect and impact of new tax and accounting regulations and standards.

iii. Availability of in-house technical expertise.

iv. Cost benefit of the proposed undertaking.

b. The Audit Committee approves and ensures that other services provided by the external auditor shall not be in conflict with the functions of the external auditor for the annual audit of its financial statements.

The aggregated fees billed in 2025, 2024 and 2023 for each of the professional services rendered by the Group's external auditors are summarized as follows:

| Nature of Audit | FIRM | RFM | RLC | REI | FWBC | WSHI | SWLC | MRIC | TOTAL |
|---|---|---|---|---|---|---|---|---|---|
| **2025** | | | | | | | | | |
| External Audit | SGV | 2,800 | 30 | 24 | - | - | - | - | **2,854** |
| External Audit | KPMG | - | - | - | - | 150 | 150 | 1,626 | **1,926** |
| External Audit | G. IDALO | - | - | - | 21 | - | - | - | **21** |
| Other assurance services | SGV | 803 | - | - | - | - | - | - | **803** |
| Actuarial Valuation | ISI | 76 | - | - | - | - | - | - | **76** |
| Land Appraisal | CAI/RAAC | 80 | - | - | - | - | - | - | **80** |
| **TOTAL** | | **3,759** | **30** | **24** | **21** | **150** | **150** | **1,626** | **5,760** |

| Nature of Audit | FIRM | RFM | RLC | REI | FWBC | WSHI | SWLC | URICI | TOTAL |
|---|---|---|---|---|---|---|---|---|---|
| **2024** | | | | | | | | | |
| External Audit | SGV | 2,800 | 30 | 24 | - | - | - | - | **2,854** |
| External Audit | KPMG | - | - | - | - | 150 | 150 | 1,339 | **1,639** |
| External Audit | F. BELINARIO | - | - | - | 21 | - | - | - | **21** |
| Actuarial Valuation | ISI | 74 | - | - | - | - | - | - | **74** |
| Land Appraisal | CAI | 20 | - | - | - | - | - | - | **20** |
| **TOTAL** | | **2,894** | **30** | **24** | **20** | **150** | **150** | **2,678** | **4,608** |

| Nature of Audit | FIRM | RFM | RLC | REI | FWBC | WSHI | SWLC | URICI | TOTAL |
|---|---|---|---|---|---|---|---|---|---|
| **2023** | | | | | | | | | |
| External Audit | SGV | 2,450 | 25 | 20 | - | - | - | - | **2,495** |
| External Audit | KPMG | - | - | - | - | 75 | 75 | 900 | **1,050** |
| External Audit | F. BELINARIO | - | - | - | 20 | - | - | - | **20** |
| Actuarial Valuation | ISI | 73 | - | - | - | - | - | - | **73** |
| Land Appraisal | CAI | 28 | - | - | - | - | - | - | **28** |
| **TOTAL** | | **2,551** | **25** | **20** | **20** | **75** | **75** | **900** | **3,666** |

**Item 7 – Financial Statements**

The consolidated financial statements and schedules listed are filed as part of previously submitted form 17-A.

## IV. BRIEF DESCRIPTION OF THE GENERAL NATURE AND SCOPE OF THE BUSINESS

**Item 1 - Business**

**The RFM Group**

RFM Corporation (the "Company") is a major player in the food and beverage industry in the Philippines, specifically in the processing and manufacture of flour, bread, flour-based products like pasta and cake mixes, sauces, milk and juice drinks, and ice cream.

The Company also operates non-food businesses, which include barging services (Rizal Lighterage Corporation) and leasing of commercial/office spaces that serves the internal requirement of the various operating divisions.

**History and Business Development**

RFM Corporation was incorporated on August 16, 1957 as Republic Flour Mills, Inc. to manufacture flour in the Philippines, a country which does not grow wheat, in order to contribute to the country's greater self-reliance in basic food. From its original business of flour milling, the Company diversified into poultry and livestock production and areas of food manufacturing that includes flour-based products, margarine, milk & juices, canned and processed meat, ice cream, and bottled mineral water.

After RFM established itself in the flour milling business, the Company, in 1963, commissioned new plant facilities to produce cooking oil and margarine. This was then followed by the establishment of a feed mill in 1965 to manufacture poultry and hog feeds, of which key raw materials – bran and pollard – were by-products of the flour operations.

In the early 1971, RFM integrated forward into hog and poultry breeding. It entered into a licensing agreement with Peterson Industries and H & N Layers to breed day-old chicks. The Company, though, divested from the hog operation in 1994, and in the poultry business in 2003 by way of property dividends to its shareholders.

In 1973, the Company signed an exclusive licensing agreement with Swift and Company of Illinois (now Armour Swift & Echrich of the ConAgra Group). This move initiated the entry of RFM into the business of chilled and canned meat processing using the "Swift" brand name. A continuous meat processing plant, the first in the country, was constructed in 1975. The "Swift" brand name was eventually purchased by RFM in 1987, allowing the Company the rights to its exclusive use in the Philippines. The "Swift" brand name is being shared by RFM and Swift Foods, Inc. in their production and sale of processed meat and chicken products, respectively.

From the 1970s to 1980s, RFM concentrated primarily on growing its established core businesses. It also introduced grocery items, such as cake mixes, hotcake mixes, and ingredient mixes during this period.

As RFM began to enter the 1990s, it envisioned itself to become a truly diversified Food Company catering to the Filipino taste. This goal was and continues to be implemented through two approaches: strategic acquisition of Filipino companies with strong local brands, and partnerships with internationally renowned food institutions.

This vision was first manifested in the purchase of Cosmos Bottling Corporation (Cosmos), a Filipino softdrinks company, in 1989, from the Wong Family. Then in 1990, RFM acquired the "Selecta" trademark from the Arce Family. RFM invested in new machinery under a new company, Selecta Dairy Products, Inc. (Selecta), to mass produce the locally famous ice cream flavors within international health standards. And in 1993, the Company ventured into the production of ready-to-drink (RTD) ultra-heat treated (UHT) milk and juices in tetra-packaged format using the brand names Selecta Moo and Sunkist, respectively.

In 1994, Swift, Selecta, and Cosmos conducted an initial public offering of its shares of stock through the Philippine Stock Exchange.

A year later, in 1995, the Company incorporated RFM Properties and Holdings, Inc. to consolidate its real estate assets as well as to break into the land and housing development business. The company was later renamed Philippine Townships, Inc. In 2008, the company was again renamed to Philtown Properties, Inc.

RFM continued to expand its businesses as it ventured into noodle manufacturing, tuna processing, bakeshop business with the acquisition of the Rolling Pin trademark, food franchising with the use of Little Ceasar's Pizza brand of the USA, and thrift banking under Consumer Bank.

The Asian Financial Crisis of 1997, however, put a halt to the business expansion of RFM. The ensuing economic slowdown, more cutthroat market competition, and the dearth of capital financing weighed heavily on the financial operations of the Company. Furthermore, the US$83.7M bond, which it obtained in 1996, became due in 2001, and its payment forced RFM to sell many of its operating subsidiaries, including Consumer Bank which was sold to Philippine Bank of Communications, and Cosmos which was sold to Coca-Cola Inc. and San Miguel Corporation.

In 2003, the company's common shares from Swift Foods, Inc. were declared as property dividends to its stockholders. Likewise, the company's common shares from Philtown Properties, Inc. (formerly Philippine Townships, Inc.), the property company, were declared as property dividends in tranches in 2008, 2009 and 2012. However, the company remains committed in liquidating its landholdings through the development of middle income housing enclaves. It also builds condominium projects in saleable areas in Fort Bonifacio, Rockwell, and Taft.

The remaining business, nevertheless, gives RFM the foundation to build on. Within the Parent Company, the original business of flour making continues; as well as branded food products such as Swift processed chilled and canned meats like hotdogs, vienna sausage, and corned beef, Sunkist Juices, Selecta Milk, Fiesta Pasta Noodles, White King Hot Cake, Butterfresh Margarine, among

others. The ice cream business remains profitable and is presently co-owned with Unilever Philippines, under a new corporate name, Magnum RFM Ice Cream, Inc.

In late 2012, RFM entered into a Trademark and Asset Purchase Agreement with The Pacific Meat Company, Inc. (PMCI). The terms of this agreement includes RFM's sale of the "Swift" brand, together with finished goods and raw material inventories, the goodwill of the business connected with the trademarks used for its canned, pouch flexible heat sterilized, refrigerated, chilled and frozen meat products, and certain machinery and equipment, as well as all product formulations, processes, know-how and other technical information relating to the production of meat products.

Early 2014, RFM purchased the Royal pasta trademark and inventory stocks from Unilever Philippines, Inc. (ULP). The company believes this would allow RFM to tighter its market leadership in the pasta category.

## The Group and the Products

### *Food Businesses*

RFM Corporation (Parent Company)

RFM Corporation operates two major business segments:

- Institutional segment, which primarily manufactures and sells flour, bakery and other bakery products to institutional customers; and
- Consumer segment, that manufactures and sells ice cream, milk and juices, pasta products, and flour and rice-based mixes.

See table on sales.

Magnum RFM Ice Cream, Inc. (formerly Unilever RFM Ice Cream, Inc.)

Magnum RFM Ice Cream, Inc. (MRIC) (formerly Unilever RFM Ice Cream, Inc. [URIC]) is a 50% joint venture of the Parent Company and The Magnum Ice Cream Company HoldCo 1 Netherlands B.V., following the global separation of the Ice Cream business from Unilever Group completed on December 6, 2025. MRIC is engaged in manufacturing, distributing, marketing, selling, importing, exporting and dealing in ice cream, ice cream desserts and ice cream novelties and similar food products.

RFM Foods Philippines Corporation

Established in 1991 as RFM-Indofood Philippines Corporation, then a joint venture company between RFM Corporation and Indofood of the Salim Group of Indonesia, the company's main product lines were instant noodles of various flavors and packaging. The Company, however, ceased operations in October 2000 due to operating losses. The company has been renamed RFM Foods Philippines Corporation and remains dormant.

Southstar Bottled Water Company, Inc.

Southstar Bottled Water Company, Inc. (Southstar) was incorporated in 1992 to manufacture and distribute all kinds and classes of bottled water, carbonated water, drinking water, fluoridated water, mineral water, natural water, purified water, spring water, well water, flavored water, as well as bottling equipment, purification equipment, coolers, dispensers, water treatment plants, water bottling plants, bottles, crates, including their accessories, attachments, spare parts and any merchandise of similar nature. Southstar, however, suspended its operations due to sustained operating losses.

Engrain – RFM Pacific, Inc.

Engrain – RFM Pacific Inc. (ERPI) is a joint venture owned 50% - 50% by RFM Corporation and Engrain LLC. It was incorporated in June 2013 to engage in the business of selling, marketing and distributing wholesale enzyme-enhanced flour and products for the Philippines and Asia Pacific market.

FWBC Holdings, Inc.

FWBC Holdings, Inc., is 83.38% owned by RFM Corporation and organized in 2001 to hold and manage Filipinas Water Bottling Corporation (FWBC). FWBC is involved in the processing and distribution of bottled mountain spring water. FWBC, however, ceased operations in June 2012 due to operating losses.

***Non-Food Businesses***

RFM Equities, Inc.

RFM Equities Inc. is a holding company that is 100% owned by RFM. It was organized in 1996 to hold and manage RFM Corporation's holdings in two small financial services subsidiaries – Conglomerate Securities and Financing Corporation (CSFC) and RFM Insurance Brokers, Inc. (RIBI). CSFC provides consumer-financing services mainly to the managers and employees of the RFM Group. RIBI meanwhile services the insurance needs mainly of the RFM Group, affiliates and business partners. In January 2014, shares in both CSFC and RIBI had been sold.

Rizal Lighterage Corporation

Rizal Lighterage Corporation (RLC) is a barging company that is 93.51% owned by RFM Corporation. It is primarily engaged in providing lighterage and cargo handling services.

WS Holdings, Inc.

WS Holdings, Inc. is 60% owned by RFM Corporation and 40% owned by Unilever Philippines, Inc. It was incorporated and registered with the Securities and Exchange Commission in 1999 to invest in, purchase and own shares of stocks, bonds and other securities of obligations including real estate and personal property of any foreign or domestic corporation, or partnership, or association.

Selecta Wall's Land Corporation

Selecta Wall's Land Corporation was incorporated in 1999 to acquire, own, use, develop and hold for investment all kinds of real estate. RFM Corporation owns 35% of this company.

**Contribution to Sales**

The Group is primarily engaged in manufacturing, milling, and marketing of food and beverage products. The Group operates its business through the business units identified below. Information as to the relative contribution of the divisions and business to total sales are as follows:

| **Business Unit** | **Products** | **Brands** | **Contribution to Sales** |
|---|---|---|---|
| Institutional Group | Flour Products | Republic Special, Cinderella, Hi-Pro Majestic, Señorita, Pantastic, Altar Bread, Customized Flour, All-Purpose Flour, Cake Flour | 23.94% |
| | Hamburger buns, English muffins | | |
| Consumer Group | Flour-based and rice-based products | White King All-Purpose Flour, White King Hotcake Mixes, White King Native Mixes, White King Baking Mixes, White King Bowl Mixes | 75.84% |
| | Pasta | Fiesta Spaghetti, Fiesta Elbow Macaroni, Fiesta Salad Macaroni, Royal Spaghetti, Royal Elbow Macaroni, Royal Salad Macaroni, Royal Linguine, and Royal Penne | |
| | Spaghetti Sauce | Fiesta Sweet Spaghetti Sauce, Fiesta 3-Cheese Spaghetti Sauce, Fiesta Filipino Style Spaghetti Sauce, Royal Sweet Style Spaghetti Sauce | |
| | Spaghetti and Sauce bundles | P119 Fiesta Sweet Spaghettipid, P119 Fiesta 3 Cheese Spaghettipid, P109 Fiesta Filipino Spaghettipid, P59 Sweet Spaghettipid, Fiesta Spartyghetti, Royal Sweet Celebration, and Royal Cheesy Celebration | |

| | | | |
|---|---|---|---|
| | Margarine<br><br>RTD Juice, RTD Tea, RTD Milk and Choco Milk, RTD Flavored Milk and RTD Functional Drinks | Selecta Butterfresh<br><br>Sunkist Premium Juice, Sunkist Tetra Juice Drink, Sunkist Juice Drink Doy Packs, Sunco Green Tea and Lemon Tea (Export only), Selecta Moo, Selecta Fortified Low Fat Choco, Selecta Fortified Low Fat Milk, Selecta Fortified Filled Milk, Selecta Fortified Vanilla Milk, Selecta Full Cream Milk, Choco Yey! | |
| | Ice Cream products | Selecta Supreme, Selecta Super Thick Classic, Selecta Birthday 3-in-1, Selecta Co-brand, Carte D'or, Magnum, Selecta Cornetto, Selecta Cornetto Disc, Selecta Ice Cream Sticks, Selecta Pinipig, Selecta Ice Cream Sandwich, Paddle Pop Watermelon | |
| Others | | | 0.22% |

**Domestic and Export Sales**

The amounts of revenue, profitability, and identifiable assets attributable to domestic and export operations for 2025, 2024 and 2023 in **Million Pesos** are as follows:

| | **2025** | **%** | **2024** | **%** | 2023 | % |
|---|---|---|---|---|---|---|
| Sales | | | | | | |
| Domestic | **22,050** | **99** | **21,446** | **99** | 20,144 | 99 |
| Foreign (Export) | **282** | **1** | **283** | **1** | 273 | 1 |
| | **22,332** | | **21,729** | | 20,681 | |

| | **2025** | **2024** | 2023 |
|---|---|---|---|
| Operating income | | | |
| Domestic | **1,789** | **1,734** | 1,583 |
| Foreign (Export) | **96** | **18** | 60 |
| | **1,885** | **1,752** | 1,643 |

| | | | |
|---|---|---|---|
| Total Assets (All Domestic) | **24,735** | **24,284** | 23,008 |

**Distribution Methods of the Products or Services**

The company engages in different methods of distribution depending on the products/services to meet the needs of customers.

RFM Corporation sells its products through the following accounts: modern trade accounts, distributor accounts, secondary accounts, food service, institutional customers, flour dealers, flour end users and company stores. Modern trade and distributor accounts comprised of hypermarkets, supermarkets, groceries, convenience stores and wholesalers.

**Status of New products, Market and Competition**

In 2025, RFM remained one of the leading manufacturers in the pasta and sauce category, strengthening its two brands, Fiesta and Royal. While distribution, placement, and visibility of core SKUs continued to drive growth, RFM accelerated expansion through innovation — including the launch of Royal Pasta Kits and Royal Pinoy-Style Carbonara — while further scaling Fiesta Creamy Carbonara Sulit Pack. Together, these initiatives reinforced RFM's leadership and expanded its relevance across new consumers and occasions.

**FIESTA**

**Fiesta to OWN CELEBRATION**

Fiesta, the leading brand in the spaghetti market, continues to drive expansion by identifying new ways to excite and grow the pasta and sauce category.

In 2022, Fiesta successfully launched Fiesta Creamy Carbonara Sulit Pack, capitalizing on the fast-growing yet relatively unchallenged white sauce segment. The innovation redefined how white sauces are offered — transforming them from small, premium-priced packs into a convenient and sulit dish bundle sized perfectly for celebrations.

To build awareness and drive trial, Fiesta rolled out a series of digital campaigns highlighting the product's versatility and role in celebrations. Through innovative recipes such as Sisig Carbonara and Kesong Puti Carbonara, and partnerships with key influencers, the brand reinforced its relevance among Filipino households. These campaigns not only boosted trial and sales but also delivered engagement and view metrics exceeding industry benchmarks. Strong targeting, compelling messaging, and mouth-watering food visuals ensured maximum impact.

However, Fiesta's ambition goes beyond spaghetti and carbonara. The brand aims to own celebrations and become the top-of-mind choice for every Filipino gathering.

Looking ahead to 2026, Fiesta will continue expanding the rollout of Fiesta Creamy Carbonara by strengthening awareness and distribution through ATL and BTL efforts. At the same time, the brand is set to fuel further growth by launching new and innovative NPDs that authentically capture the spirit of Pinoy celebrations and expand the category even further.

**ROYAL**

**Success in Expanding Royal's Pasta Equity to Other Products and new Target Markets**

In 2023, Royal sustained growth by strengthening its dish bundle portfolio, driven largely by improved placement and visibility across key channels. However, to unlock long-term growth, Royal recognized the need to differentiate from Fiesta and move beyond a pure "celebration" positioning.
The brand saw a strong opportunity among evolving young millennials and young adults — consumers who are more adventurous in their food choices and increasingly drawn to bold, premium flavors such as truffle, creamy sauces, and Asian-inspired dishes. These consumers cook not only for big celebrations, but also for weekends and small gatherings with friends and family.
In response, Royal entered a new space with its first-ever All-in-One Pasta & Sauce Kit, delivering a convenient way to recreate restaurant-quality dishes at home.

- 2024: Launch of Royal Creamy Mushroom Truffle Pasta & Sauce Kit — a complete kit with all the ingredients needed for a premium pasta experience.

- 2025: Expansion with Royal Creamy Mushroom Pesto Pasta & Sauce Kit, strengthening its presence in the elevated, flavor-forward segment. Also taking advantage of the growing Pesto category. Another untapped category with only expensive offerings in the market.

These innovations repositioned Royal toward young adult home cooks seeking variety and indulgence beyond traditional spaghetti occasions.

Recognizing the rapid growth of the white sauce segment, Royal further expanded its portfolio with the Royal Pinoy-Style Carbonara Dish — positioned as the first carbonara sauce that truly tastes like home. Creamy, cheesy, savory, and priced accessibly at ₱99, the product delivers both convenience and strong Filipino taste appeal. Importantly, it continues Royal's strategic shift toward non-celebration occasions and everyday consumption.

All new product launches were supported by digital campaigns aimed at building awareness and driving trial among young adults.

Looking Ahead to 2026, Royal will continue expanding awareness and distribution of its new innovations while accelerating portfolio growth through additional variants and new product developments — further strengthening its equity beyond celebrations and solidifying its relevance among younger consumers.

**SELECTA MILK & SUNKIST JUICE**

**Powering Through with Stronger NPDs in New Spaces**

Selecta Milk has continuously shown sustained performance after growing by +8% in 2025, ahead of a flat category. Flavored Milk NPD had a breakout year delivering 118 million in sales after a successful launch campaign that saw the product becoming viral online for being a sought-after Ice Cup drink in 7Eleven. Selecta also shows continuous momentum in Non-Fat and Fresh segment with both brands bringing in +100M in growth value.

In 2026, Selecta is expected to stamp its milk expertise in the Young Adult market by reinforcing its campaign behind its new products and expanding into growing, trendy spaces. The unprecedented growth of café culture opened a gateway for Selecta to launch its very own Creamy Latte- a coffee flavored milk drink that allows consumers to enjoy their cafe quality drink on-the-go. The product was officially launched in March 2026 and is expected to be a pillar of growth for Selecta for the year. As summer is approaching, the team is also beefing up on the new Ice Cup Campaign which would highlight delicious, iced concoctions from Selecta Strawberry, Banana, Dolce and this year, Creamy Latte. And, to drive at-home consumption, the team is carefully testing the viability of 1 liter pack through its Strawberry variant. While continuing to create traction for these NPDs, expect that there are a few more in the pipeline ensuring Selecta's ability to play strong in new spaces.

With NPDs in place, the brand continues to anchor itself against its biggest line- Fortified Filled Milk in 2026. After a successful year in 2025 that saw the product continue to grow +7% on its biggest sku, the plan is to keep this growth on track by remaining steadfast in expanding the concept of value for money among consumers.

**Purchases of Raw Materials and Supplies**

RFM Corporation sources Raw, Packaging materials and OEM Spare Parts both domestic and overseas.

The Company imports Wheat from U.S., Australia and Canada, Tomato Paste and the latest Shiitake and Button Sliced Mushroom in Brine which coming from China.

Skimmed Milk Powder currently sourced from U.S. and New Zealand, while, Buttermilk Powder and Anhydrous Milk Fat mostly bought from Oceania region. Dairy products open for supplies from Indian origins and European regions.

Regain the importation of Spaghetti Pasta finished goods from Thailand, which were previously sourced from Turkey and U.A.E, including the most recent addition of special shaped pasta Linguine and Fusilli from Thailand.

Other imported materials and/or Spares procured from countries such as, but not limited to, U.S., Canada, Switzerland, Italy, United Kingdom, Germany, Netherlands, Australia, China, Singapore, Malaysia, Indonesia and Thailand.

Payment terms vary for each supplier. It ranges from Letter of Credit, Documents against Payment at Sight, Telegraphic Transfer and other applicable payment terms agreeable to both parties.

**Customers**

RFM Corporation has a wide range of products that cater to all socio-economic class and all age groups.

Its products are sold through hypermarkets, supermarkets, groceries, convenience stores, drug stores, wholesalers, distributors, institutional customers, food establishments, flour dealers, flour end users and the company store.

RFM Corporation is not dependent on any single or few customers that might have any material adverse effect on its business, except for the processing and exclusive sale of hamburger buns, muffins and hotcake to Golden Arches (McDonald's). These buns account for about 76% of the total sales of Bakery Division of RFM Corporation in 2025 and 74% in 2024.

**Related Party Transactions**

The Group, in the regular course of business, transact with related parties, which may consist but not limited to the following:

- Purchase of goods and services.
- Lease of the plant, property and equipment for manufacturing operations.
- Lease of office spaces as Lessor
- Distribution, sale and merchandising of RFM Group products.
- Service Agreement with The Magnum Ice Cream Company HoldCo 1 Netherlands B.V.,

**Trademark, Royalty and Patents**

The trademark agreement indicates that MRIC can use "Selecta" licensed trademarks, trade names, logos, designs, symbols, words or devices other than the marks only upon approval of the Parent Company. This is an indication that the Parent Company has an indirect control on the activities being performed under the joint arrangement. The use of the trademark license by MRIC is under the control of the Parent Company. Accordingly, the main products produced by MRIC must conform to the quality standards of the Parent Company

On 01 January 1995, RFM entered into a Trademark License Agreement (TLA) with Sunkist Growers, Inc. (Sunkist). Under the said agreement, Sunkist grants RFM (a) exclusive right, without the right to sublicense, to use the Sunkist Trademark(s) and related Trade dress approved by Sunkist, in connection with the marketing, distribution and sale of licensed products in the Philippines; (b) exclusive right, without the right to sublicense, to use the Know-How within the Philippines for the production and sale of Licensed Products; (c) the right and privilege to receive technical assistance regarding the implementation of Know-How; and (d) to make available Base Ingredients directly or through authorized Base Ingredients Suppliers to enable RFM to manufacture Licensed Products. For and in consideration of the rights granted above, RFM pays an annual royalty to Sunkist. The Amendment to the TLA was extended for another five (5) years or from 01 January 2005 to 31 December 2009. Another Amendment extending the TLA for another five years was signed by the Parties on 27 January 2010.

On 13 March 2009, Swift Foods, Inc. (SFI) re-assigned and returned to RFM all its rights and interests in the well-known Swift trademark. IPO registration of the mark has been transferred under RFM and a new Certificate of Registration has accordingly been issued to RFM.

In late 2012, RFM entered into a Trademark and Asset Purchase Agreement with The Pacific Meat Company, Inc. (PMCI). The terms of this agreement includes RFM's sale of the "Swift" brand, together with finished goods and raw material inventories, the goodwill of the business connected with the trademarks used for its canned, pouch flexible heat sterilized, refrigerated, chilled and

frozen meat products, and certain machinery and equipment, as well as all product formulations, processes, know-how and other technical information relating to the production of meat products.

In January 2014, the Parent Company acquired the Royal trademark from a third party amounting to ₱2.10 billion (US$46.0 million). At time of acquisition, management assessed that the Royal pasta trademark has an indefinite useful life. Consequently, the trademark is subject to impairment testing at least annually or when impairment indicators are identified.

In 2024, the management reassessed the useful life of trademark as finite rather than indefinite to be amortized over its useful life of forty (40) years. With the change in estimated useful life, management tested the carrying value of trademark for impairment.

As of December 31, 2025, there were no impairment indicators on trademark.

**Need for Any Government Approval of Principal Products and Compliance with Environmental Laws**

The Group complies with environmental laws and secures government approval for all its products. The Company has existing permits from various government agencies that include the Bureau of Food and Drug (BFAD) and the City Environment and Natural Resources Office (CENRO). The Company also complies with the requirements of Laguna Lake Development Authority (LLDA) for environmental sanitation purposes.

The Company believes that it has complied with all applicable environmental laws and regulations, and incurred about ₱572,083 and ₱610,300 during the years 2025 and 2024, respectively, for payment of annual permits and fees.

The Group has no knowledge of recent or impending legislation, the implementation of which can result in a material adverse effect on the business or financial condition.

**Research and Development Activities**

The Company invests in Research and Development (R&D) which is necessary for corporate viability. R&D activities focus on customer and consumer satisfaction through innovation via new product development and/or improvement, in new or existing categories via line extensions and formulation review. The development process starts from idea generation/brainstorming that leads to prototype development. Market research activities such as focus group discussions and product tests are done to ensure we are guided by consumer insights and needs. Product standards and specifications are then established including process parameters, equipment/line efficiencies, packaging studies and shelf-life tests. Every product launched in the market had undergone stringent quality control checks to ensure sensory acceptability, food safety and stability.

Aside from Product development, Packaging also plays a critical role in ensuring safety of our products, hence, the Company hired full-time Packaging Engineers to handle testing of various materials suitable for each product type. Stability tests and shelf-life studies as well as transit tests

are part of the total development process. Furthermore, process audits are done to ensure that set standards are strictly being followed, aside from making process improvements for better efficiency.

The Innovation Team, composed of R&D, Marketing and Operations group constantly meet to check project status and monitor deliverables and timelines to ensure flawless execution of new product launches.
We are constantly updated on trends and new technologies to keep us ahead of competition.

The Team conducts regular trade checks for stocks availability and maintain freshness policy.
With reference to regulatory requirements, we have designated personnel doing transactions with the Food and Drug Administration (FDA) to comply with all market requirements, both for local and export markets.

For the last five years, the Company spent about ₱14.2 million in 2025, ₱12.5 million in 2024, ₱10.0 million in 2023, ₱11.7 million in 2022, ₱10.3 million in 2021, for research and development.

**Employees**

As of December 31, 2025, the Company had approximately 573 employees, of which 10 are executives, 57 managers, 132 supervisory staff and 374 were non-supervisory staff. The Company does not anticipate any significant increase in the number of its employees in year 2025.

About 11.34% of the total employees of the Company and its subsidiaries are members of various labor unions. The Company and its subsidiaries have collective bargaining agreements with these unions.

The Company believes that its relationship with its employees is generally good. The Company has not recently experienced any material interruption of operations due to labor disagreements. Labor-Management Councils (LCMs) regularly meet to discuss and resolve work-place issues and production matters.

The employees are covered by retirement plans per division. The plans are trusteed, noncontributory defined benefit pension plan covering substantially all permanent employees of the Company. The Company has no stock option plan.

**Working Capital**

The Company funds its working capital requirements through internally generated funds and from bank borrowings. The working capital finances the purchase of raw materials, inventory, salaries, administrative expenses, tax payments, and sales receivables until such sales receivables are converted into cash.

**Major Business Risks**

Like any other business, risks are always considered in the ability or inability to achieve the business objectives and execute strategy effectively. RFM Corporation and its subsidiaries perceive the following business risks:

***Financial Risk Management Objectives and Policies***

The Group's principal financial instruments include non-derivative instruments such as cash and cash equivalents, short term investments, accounts receivable, accounts payable and accrued liabilities and advances to and from related parties. The main purpose of these financial instruments includes raising funds for the Group's operations and managing identified financial risks. The Group has various other financial assets and financial liabilities such as other current receivables, other current assets and customers' deposits which arise directly from its operations. The main risk arising from the use of financial instruments is credit risk, liquidity risk, interest rate risk and foreign exchange risk.

*Credit risk*
Credit risk arises from the risk of counterparties defaulting. Management is tasked to minimize credit risk through strict implementation of credit, treasury and financial policies. The Group deals only with reputable counterparties, financial institutions and customers. To the extent possible, the Group obtains collateral to secure sales of its products to customers. In addition, the Group transacts with financial institutions belonging to the top 25% of the industry, and/or those which provide the Group with long-term loans and/or short-term credit facilities.

The Group does not have significant concentration of credit risk and does not enter into financial instruments to manage credit risk.

The credit quality of financial assets is managed by the Group using internal credit ratings. Credit quality of cash in banks and cash equivalents and AFS financial assets are based on the nature of the counterparty and the Group's internal rating system.

Financial assets that are neither past due nor impaired are classified as "Excellent" account when these are expected to be collected or liquidated on or before their due dates, or upon call by the Group if there are no predetermined defined due dates. All other financial assets that are neither past due or impaired are classified as "Good" accounts.

*Liquidity risk*
Liquidity risk arises from the possibility that the Group may encounter difficulties in raising fund to meet commitments from financial instruments.

Management is tasked to minimize liquidity risk through prudent financial planning and execution to meet the funding requirements of the various operating divisions within the Group; through long-term and short-term debts obtained from financial institutions; through strict implementation of credit and collection policies, particularly in containing trade receivables; and through capital raising, including equity, as may be necessary. Working capital requirements, on the other hand, are

adequately addressed through short-term credit facilities from financial institutions. Trade receivables are kept within manageable levels.

*Interest rate risk*
The Group's exposure to changes in interest rates relates primarily to the Group's short-term and long-term debt obligations.

Management is tasked to minimize interest rate risk by having a mix of variable and fixed interest rates on its loans. Presently, the Group's short-term and long-term debts and obligations are market-determined, with the long-term debts and obligations interest rates based on PDST-F-1 plus a certain spread.
There is no other impact on the Group's equity other than those affecting the statement of income.

MRIC is not expecting significant exposures to interest rate risk considering the short term maturities of its bank loans. There is no impact on the Groups equity other than those affecting the statement of income.

*Foreign exchange risk*
The Group's exposure to foreign exchange risk results from the Parent Company and MRIC's business transactions and financing agreements denominated in foreign currencies.

Management is tasked to minimize foreign exchange risk through the natural hedges arising from its export business and through external currency hedges. Presently, trade importations are immediately paid or converted into Peso obligations as soon as these are negotiated with suppliers. The Group has not done any external currency hedges in 2025 and 2024.

***Market risks***

Market risks stem from new and/or existing re-launched products and/or new packaging at low prices being introduced in the marketplace by competitors. To address these competitive pressures, the Company continues to develop new products in innovative packaging formats to keep a hold onto its consumers and increase market share. The strategy requires significant resources for market research, product development, marketing and promotions. Attendant risks are inventory overstocks, spoilage, and warehousing costs if the new product launched on the market fails to take off. To manage these risks the Company has established a system where successful indicators in the target market are closely monitored and supported by effective supply chain management.

***Technological changes***

RFM Corporation has been in the flour manufacturing sector for several decades, and its operating mills are older than many of its competitors, which have more modern equipment and, thus, better rated operating yields. To meet these challenges, the Company continues to provide sufficient repairs and maintenance on its equipment and continually upgrades sections of its facilities to remain at par with the modern machinery. Recent installations are a Buhler blending system which allowed for more efficiency in product mixing and customization; and a Buhler carousel packing and weighing system provides very accurate weighing of flour in bags. Likewise, in 2017, the Flour group were able to upgrade Mill II to increase production of All Purpose Flour and transfer some of the

capacity of Mill 1B for production of pasta flour. In 2018, it upgraded Mill 1B to improve efficiency, yield and flour absorption. In addition, the Company spends in research and development, particularly in the areas of process engineering and wheat mixtures to produce higher flour yields.

In 2008, the Company invested in a new Buhler C-line Pasta Machine to service its growing market in spaghetti noodles, under the Fiesta brand. The machine incorporates the patented Polymatik Extrusion Technology, which is presently one of the most advanced in raw material mixing processes, and produces pasta that is firmer, brighter, and with excellent heat tolerance. Further expanding the capacity of the pasta line, the Company invested and installed Pasta Line 3 in 2014. This is to support the growing volume of the Pasta business.

Improvements, upgrades, and regular maintenance and repairs of its Aseptic Production Line allow the Milk and Juice Division to produce good quality ready-to-drink milk and chocolate-flavored milk. Later part of 2016, a new manufacturing line in Stand-Up pouch format for milk was installed, this is to provide new package format for milk in the market.

When PET line was discontinued its operations as part of the rationalizing RFM products in the basis of its profitability contributions to the total business, the area where the PET line is located was used to install the Spaghetti Sauce manufacturing lines last 2016. Sauce line capacity expanded last 2017 to 3 lines and last 2018 to 4 lines and in 2nd quarter of 2020, the 5th and 6th lines was fully operational to support the growing market volume. The company spend around P 91 million for the expansion with upgrade on older lines.

Technological advances in manufacturing sector contributed to hectic product competition in the market, RFM recognizes the need to update its technology for a more reliable quality and higher productivity. In 2011 and 2012, the Milk and Juice Division invested in improving and replacing its line instrumentation system which resulted in fast and more accurate product quality monitoring which ensures that every package conforms to the quality standards. In 2013, the Milk and Juice Division production line was transferred to our Laguna factory compound, upgrading it production processes through major overhauling of the machinery and installation of new and more efficient utilities. The production facility was rebuilt and upgraded to further improve compliance with the requirements of Good Manufacturing Practices. The Company invested P150 Million in this transfer and upgrading. Later part of 2016, a new manufacturing line in Stand-Up pouch format for milk was installed, this is to provide new package format for milk in the market. However, to provide focus and synergy to milk business, driven by market changes and consumer preferences, the milk stand-up pouch format was discontinued. In the last 2 years, 2023 and 2024, a retort sterilizing technology was adapted using stand up pouches to cater for white sauces food processing as part of sauce line expansion.

In 2017, the major sterilizing equipment for Milk has been replaced with latest equipment which is designed for higher reliability of milk processing. In 2019, the company invested P 436M for expansion of milk processing and packaging line with upgraded technology and started its operations on 4th quarter of 2020. In last quarter of 2022, the company invested P 445M to further expand the milk processing and packaging lines and started its operation in December 2023.

In 2023, the company invested P 1.1 B in a new manufacturing facility of Bread Buns using upgraded equipment and as part of expanding capacity of Bread Buns in Pasig Plant. The Plant started its commercial operation last July 2024.

Collaboration with technical experts in the field of food science and technology as well as manufacturing has been extended to foreign and local business partners to be updated in the latest food trends, equipment and raw materials sourcing. It has its sources of technological information via attendance to seminars, conferences, conventions, journal subscription and internet access to further enhance its research and development skills and manufacturing processes.

***Labor***

Like other firms in the food and beverage industry, the Company also partakes of the usual risks of labor unrest and grievances.

On 3 September 2018, the Company was impleaded in a complaint filed before the National Labor Relations Commission ("NLRC") NCR, Quezon City by a certain Larry Vic I. Ramos who was an employee of SP Deloraya Job Contracting & Consultancy Services, Inc. ("SP Deloraya"), a third-party contractor which provides manpower services to the Company's Private Label Manufacturing Division. The complainant claimed that he was illegally dismissed and demanded payment of his wages, 13th month pay and regularization, among others. The Company argued that there exists no employer-employee relationship between the complainant and the Company, the complainant being the employee of its co-respondent SP Deloraya. That granting but without conceding that the complainant's abovementioned claims are legitimate, it is the complainant's employer who shall be made answerable to said claims. This being so, the inclusion of the Company and its officers in the case at bar is undoubtedly malicious, tainted with bad faith and misplaced. On 27 December 2018, the Labor Arbiter rendered a decision dismissing the above mentioned complaint yet holding the Company solidarily liable with SP Deloraya for the payment of Complainant's 13th month pay. Complainant elevated the matter on appeal to the NLRC, which denied the same. On 09 September 2019, Complainant filed a Petition for Certiorari at the Court of Appeals (CA) against the resolution of the NLRC and this was decided in favor of the Company. The complainant then filed a Petition for Review on Certiorari before the Supreme Court where the case is still pending.

Moreover, on 07 July 2022, the Company received a complaint for alleged illegal dismissal filed by Ms. Ronalie Romentas. The complainant was also an employee of SP Deloraya. The Company argued that there is no employer-employee relationship between RFM and Romentas, and that granting but without conceding that Romentas' above-mentioned claims are legitimate, it is her employer who shall be made answerable to said claims. On 31 May 2023, the Labor Arbiter rendered its Decision dismissing Romentas' claims against RFM and ordering SP Deloraya to pay 13th month pay and service incentive leave. On appeal, the NLRC in its Decision dated 30 April 2024, modified the LA Decision in favor of the complainant. Both RFM and complainant filed separate Petitions for Certiorari with the Court of Appeals (CA) against the decision of the NLRC. The CA, in a Consolidated Decision dated 27 November 2025, affirmed the Decision dated 30 April 2024 of the NLRC. The Company filed a Partial Motion for Reconsideration before the CA.

**Item 2 – Properties**

RFM Corporation owns a flour milling plant with a daily rated capacity of 930 metric tons per day, and is in Barangay Pineda, Pasig City. A pasta plant with a rated capacity of 3,000 kgs per hour per spaghetti line (2 lines) and 2,450 kgs per hour for macaroni line (1 line) is also located at RFM Pioneer

Plant, Barangay Pineda, Pasig City. A sauce line (6 lines) located in Cabuyao, Laguna with a rated capacity of 192,000 kilograms per day. A milk and juice plant located in Cabuyao, Laguna, and has a rated capacity of 11.58 million packs per month. The milk and juice Tetra plant currently has eight (8) production Filling lines, two of which were already sold last year since it is already nearing end of full support from Tetra. Then five (5) are owned. Lines are running at 18 hours operation per line for 25 days. The new Bun Plant located in Maguyam, Silang Cavite has a rated capacity of 9,000 trays per day and operates 26 days a month.

In accordance with various loan agreements, the Company and its subsidiaries are restricted from performing certain corporate acts without the prior approval of the creditors, the more significant of which relate to entering a corporate merger or consolidation, acting as guarantor or surety of obligation and acquiring treasury stocks. The Company and its subsidiaries are also required to maintain certain financial ratios. As of December 31, 2025, the why, including its subsidiaries are in compliance with terms and conditions of these agreements.

**A. Institutional Division**

| Description | LOCATION | CONDITION |
|---|---|---|
| Land – 32,547 sq. m. | Pineda, Pasig City | |
| Flour Mills Plant/Building/Silos/ Warehouse | Pineda, Pasig City | In good working condition |
| Flour Mills-Furniture & Office Equipment | Pineda, Pasig City | In good working condition |
| Flour Mills - Machinery and Equipment | Pineda, Pasig City | In good working condition |
| Bun and Muffin Line | Fairlane, Pasig City | In good working condition |
| Spice Mix Building | Fairlane, Pasig City | In good working condition |
| Warehouse Loading bay | Fairlane, Pasig City | In good working condition |
| New Bun Line | Maguyam, Silang Cavite | In good working condition |
| Spaghetti Sauce Line | Cabuyao, Laguna | In good working condition |

**B. Consumer Division**

| Description | LOCATION | CONDITION |
|---|---|---|
| Pasta Plant/Office/Conference Room/Die Washing Room | Pineda, Pasig City | In good working condition |
| Pasta Plant – Furniture & Office Equipment | Pineda, Pasig City | In good working condition |
| Pasta Plant – Long goods line | Pineda, Pasig City | In good working condition |
| Pasta Plant – Long goods line | Pineda, Pasig City | In good working condition |
| Pasta Plant – Short goods line | Pineda, Pasig City | In good working condition |
| Pasta Plant – RM/PM Warehouse | Pineda, Pasig City | In good working condition |
| Pioneer CDC Warehouse | Pineda, Pasig City | In good working condition |

**Owned Properties**

| Description | LOCATION | CONDITION |
|---|---|---|
| Milk & Juices Tetra Machines | Cabuyao Laguna (transferred from Manggahan, Pasig City) | In good working condition |
| Doy Milk lines | Cabuyao Laguna | In good condition, converted to White Sauce line |
| Spaghetti Sauce line | Cabuyao Laguna | In good condition |
| Fiesta Warehouse | Cabuyao Laguna | In good condition |
| New Warehouse E | Cabuyao Laguna | In good condition |
| Pioneer Business Park Building | Fairlane, Pasig City | Two (2) storey Building |
| Land & Improvements | Cabuyao, Laguna | In good working condition |
| Building & Improvements | Cabuyao, Laguna | In good working condition |
| Machinery & Equipment | Cabuyao, Laguna | In good working condition |

**C. Corporate Division**

| | | |
|---|---|---|
| RFM Building | Corner Pioneer & Sheridan Streets, Mandaluyong City | Eight (8)-storey building with Penthouse |

## Item 3 – Legal Proceedings

Lawsuits and legal actions are in the ordinary course of the Company's business. However, the Company or any of its subsidiaries is not currently involved in any material pending litigation or legal proceeding that could be expected to have a material adverse effect on the Company's financial position or its result of operations.

**Item 4 – Submission of Matters to a Vote of Security Holders**

There were no matters submitted to a vote of security holders during the fourth quarter of this calendar year covered by this report.

## V. DIRECTORS AND EXECUTIVE OFFICERS

**(a) The following are the incumbent directors and executive officers of the Corporation, as of 30 April 2026.**

| *Name of Director/ Executive Officer* | *Position* | *Age* | *Term as Director* |
|---|---|---|---|
| Jose Ma. A. Concepcion III | Chairman of the Board / President & CEO | 67 | 38 |
| Ernest Fritz D. Server | Vice Chairman of the Board | 82 | 36 |
| John Marie A. Concepcion | Director | 63 | 37 |
| Ma. Victoria Herminia C. Young | Director/ SVP & GM, Consumer Group | 66 | 18 |
| Francisco A. Segovia | Director | 71 | 38 |
| Jose Ma. Christian O. Concepcion IV | Director | 38 | 5 |
| Maria Victoria Catherine C. Puno | Director | 32 | 2 |

| | | | |
|---|---|---|---|
| Lilia R. Bautista | Independent Director | 90 | 18 |
| Felicisimo M. Nacino, Jr. | Independent Director | 73 | 27 |
| Emmanuel O. Bautista | Independent Director | 65 | 3 |
| Enrique Oliver I. Rey-Matias | Director/VP-Finance & Chief Finance Officer/Concurrent General Manager, Flour Group/Compliance Officer | 54 | 1 |
| Atty. Mitchie Vanessa T. Magomnang | Corporate Secretary/ AVP & Head of Legal and Labor Relations/ Risk Management Officer | 49 | NA |
| Philip V. Prieto | Assistant Treasurer | 67 | NA |
| Melchor B. Bacsa | VP & Head of Supply Chain, Consumer Group | 64 | NA |
| Adenawer P. Torres | VP for Sales | 58 | NA |
| Victor Patrick S. Gutierrez | VP & Head, Consumer Sales and Marketing | 45 | NA |
| Stephen James O. Uy | AVP & Head of SBU, Flour Group | 35 | NA |
| Evangeline L. Caballa | AVP & Group Controller | 39 | NA |

As provided in the Company's amended Articles of Incorporation, eleven (11) directors were elected to its Board of Directors during the last Annual Stockholders' Meeting and three (3) of whom are independent. The officers, on the other hand, were elected during the Organizational Meeting following the Annual Stockholders' Meeting, each to hold office until the corresponding meeting of the Board of Directors in the next year or until a successor shall have been qualified and elected or appointed. The Company has an Audit Committee and a Corporate Governance Committee, each composed of three (3) directors, two (2) of whom are independent.

The following sets forth certain information as to the directors and executive officers of the Company as of December 31, 2025:

***Directors***

**Jose Ma. A. Concepcion III**
*67 years old*
*Filipino*

Born on 23 June 1958, has a Bachelor's degree in Business Management from Dela Salle University. He is currently the Chairman of the Board of Directors of RFM Corporation as well as its President and Chief Executive Officer. He first became a director of the Corporation on 30 October 1986, was elected President and Chief Executive Officer in 1989, and first elected as Chairman on 30 June 2021, replacing his father, Jose S. Concepcion, Jr. He previously held similar positions in the various subsidiaries (present and former) of the company such as RFM Equities, Inc., RFM Insurance Brokers, Inc., Rizal Lighterage Corporation, Cabuyao Logistics & Industrial Center, Inc., Interbake Commissary Corporation, Filipinas Water Bottling Co., Inc., and Invest Asia Corporation. He concurrently holds the position of Chairman of the Board of Magnum RFM Ice Cream, Inc. (MRICI) and a Co-Chairman of Integrated Global Low-Temperature, (IGLO) Philippines, Inc., a cold-chain company. He is also a director of Concepcion Industries Inc., the largest air-conditioner and refrigerator manufacturer in the country. In 2016, he was appointed by the President of the Philippines as Presidential Consultant for Entrepreneurship, a position which he also previously held in 2005 until 2010. He was an awardee of the Ten Outstanding Young Men of the Philippines (TOYM) in 1995 and Time Global 100 List of Young Leaders for the New Millennium in 1994. He is associated with major business and industry

and various socio-civic associations. He is the founding Trustee of the Philippine Center for Entrepreneurship – Go Negosyo. Presently, he is the Chairman of the ASEAN Business Advisory Council (ABAC) and the Private Sector Advisory Council Lead for Jobs.

**Ernest Fritz D. Server**
*82 years old*
*Filipino*

Born on 08 July 1943, has a Bachelor of Arts degree in Economics from the Ateneo de Manila University and a Master's degree in Business Administration from the Wharton School of the University of Pennsylvania. He is the Vice-Chairman of the Board of Directors of RFM Corporation. He is also a Vice-Chairman of Philtown Properties, Inc., and a Director of RFM Equities, Inc. He is the President of Superior Las Pinas, Inc., Capital Mediaworks, Inc., and Vicinetum Holdings, Inc. He is also a trustee of TOSP Foundation, Inc. He is a member of the Board of Directors of BJS Development Corporation, Phil. Stratbase Consultancy, Inc., ABS-CBN Convergence, Inc., Seacage Industries, Inc., and 818 Aqua Farms, Inc. and Chairman of Westview Properties, Inc. and Arrakis Holding, Inc. He served as President of Philam Fund, Philippine Home Cable Holdings, Inc., Trans-Pacific Properties, Inc. and United Housing Corporation. He served as Chairman of Intercity Properties, Inc. and Vice Chairman of Commercial Bank of Manila, Consumer Bank, Cosmos Bottling, Co. He also served as a Director of Farmingtown, Rizal Lighterage Corporation, RFM Insurance Brokers, Inc. and Psi Technologies. He first became a director of the Corporation on 27 October 1988. He is a member of the Audit Committee of the Corporation.

**John Marie A. Concepcion**
*63 years old*
*Filipino*

Born on 13 January 1962, has a degree in Business Administration from Seattle University, Washington, U.S.A. He was the Chief Executive Officer & Managing Director of Unilever RFM Ice Cream, Inc until his retirement in 2023. He is the director and treasurer of Selecta Wall's Land Corporation (SWLC). He likewise served as the Marketing Adviser for the Corporation's Consumer Group until 31 December 2023. He became a director of RFM Corporation on 29 October 1987.

**Ma. Victoria Herminia C. Young**
*66 years old*
*Filipino*

Born on 4 August 1959, has a Bachelor of Science Degree in Management and Marketing from Assumption College. She is currently Senior Vice-President and General Manager of Consumer Group handling the R&D, Logistics, White King Division, Milk & Juice Division, Sales Division, Operations Division, Exports Division and subsidiary company Bevco Philippines. She was the President of Interbake Commissary Corporation, a former subsidiary of the Corporation. She is a Trustee and President of TOSP Foundation, Inc. She is also a Trustee of Soul Mission Org. and Ronald McDonald House of Charities. She was appointed as Senior Vice President for the Consumer Group of the Corporation in January 2014.

**Francisco A. Segovia**
*71 years old*
*Filipino*

Born on 17 January 1954, has a Bachelor of Science degree in Business Management from the Ateneo De Manila University. He is President of Segovia & Corporation, Inc., Fritz International Philippines, Inc., Horseworld, Inc., Big A. Aviation Corporation, Intellicon, Inc., Regina Realty/Chilco Holdings, Araneta Institute of Agriculture, Republic Dynamics Corporation and Republic Consolidated Corporation. He is a director of RFM Equities, Inc., and Philtown Properties, Inc. He first became a director of the Corporation on 30 October 1986.

**Felicisimo M. Nacino, Jr.**
*73 years old*
*Filipino*

Born on 09 May 1952, has a Bachelor of Arts degree in Economics and a Master's degree in Business Administration, both from the University of the Philippines. He previously served as the Executive Vice-President & Chief Operating Officer of the Corporation and currently serves as Director of Unilever- RFM Ice Cream, Inc., and other companies in the RFM Group. He first became a director of RFM Corporation on 30 March 1995 and served until June 2020. He was then re-elected as an independent director in 2022. He is currently a member of the Audit Committee of the Corporation.

**Jose Ma Christian O. Concepcion IV**
*38 years old*
*Filipino*

Born on 13 January 1987, he finished high school at La Salle Greenhills and acquired his college degree in Business Entrepreneurship from Entrepreneurs School of Asia, otherwise known as Thames International. He is the founder and owner of Ono Poke Food Shop. He is also an incumbent director of Kettle Foods Corporation. He first became a director of RFM Corporation on 29 July 2020.

**Maria Victoria Catherine C. Puno**
*32 years old*
*Filipino*

Born on 4 June 1993, holds a strong academic background and has extensive work experience in the Philippines and New York. She completed her secondary education at Assumption College San Lorenzo, earned her bachelor's degree from De La Salle University, and later obtained a Master's in Business Administration (MBA) from INSEAD. Before joining RFM, she built a diverse career in the consumer and cosmetics sector, gaining valuable experience in local and global markets. She first became a director of the Corporation on 26 June 2024. She also serves as the Assistant Vice-President & Head of Marketing of the Consumer Group.

**Lilia R. Bautista**
*90 years old*
*Filipino*

Born on 16 August 1935, is an Independent Director of the Company since September 2006. She was also an independent director of Transnational Diversified Group. She is currently a professional lecturer at the Philippine Judicial Academy and the Dean of the College of Law of Jose Rizal University since 2012. She previously held several positions including as a Member of the Appellate Body of the World Trade Organization, Chairman, Securities and Exchange Commission, Ex-Officio Member, Anti-Money Laundering Council, Senior DTI Undersecretary & Special Trade Negotiator and subsequently acting DTI Secretary. Ex-officio member of the Monetary Board, Chairman of the Board of Investments, National Development Company and other DTI agencies. She was appointed Ambassador to the United Nations and other international agencies in Geneva, Switzerland. She holds an L.L.B., University of the Philippines, LLM, University of Michigan (Dewitt Fellow), M.B.A., University of the Philippines, and attended special courses in corporate finance and reorganization, New York University and Investment negotiation course, Georgetown University. She is presently the Chairwoman of the Audit Committee.

**Emmanuel O. Bautista**
*65 years old*
*Filipino*

Born on 18 August 1960, has a Master's degree in Business Administration from Georgetown University, Washington D.C., and a Bachelor of Science degree in Management Engineering from the Ateneo de Manila University. He is currently the Chairman of Regis Partners, Inc., and had served in the Boards of Directors of the Philippine Stock Exchange, the Securities Clearing Corp. of the Philippines, and AIG Phils., Inc. He is also a member of the Board of Advisers of Ateneo's John Gokongwei School of Management, and serves as a Trustee of the ABS-CBN Foundation. He joined RFM Corporation as an Independent Director in October 2023.

**Enrique Oliver I. Rey-Matias**
*54 years old*
*Filipino*

Born on 26 December 1971, has a Bachelor of Science degree major in Business Economics from the U.P School of Economics magna cum laude and a Master's degree in Business Management from the Asian Institute of Management. Prior to joining RFM, he worked for eight years at the Philippine as well as Southeast and South Asian operations of Liwayway Marketing Corporation (Oishi) as Vice President – Finance. He was appointed as Chief Finance Officer and Treasurer of the Corporation, effective November 2015. He also worked at the Bangko Sentral ng Pilipinas and at the Philippine Senate President's Office. He was elected as a first-time director in June 2025.

***Executive Officers***

Management is comprised of owner-managers and professional managers. Mr. Jose Maria A. Concepcion III is the President and Chief Executive Officer of RFM Corporation, and is also a major shareholder. He joined the Company in 1980 as a route salesman, and occupied positions in sales and marketing before he became President and Chief Executive Officer in 1989.

**Atty. Mitchie Vanessa T. Magomnang**
*49 years old*
*Filipino*

Born on 7 November 1976, has a Juris Doctor degree and graduated as *Class Salutatorian* in April 2006 from Mindanao State University Marawi City. She was admitted to the Philippine Bar in 2007. Prior to taking up law studies, she graduated *Cum Laude* from the same university in 1997 with the degree of Bachelor of Science in Accountancy. She is also a Certified Public Accountant. She was the Head of Legal of Philtown Properties, Inc., Attorney II at the Bureau of Internal Revenue and Chief-of-Staff in the House of Representatives before joining the Company in 2016 as Legal Counsel.

**Philip V. Prieto**
*67 years old*
*Filipino*

Born on 20 August 1958, has a Bachelor's of Arts degree from the University of San Francisco. He is currently the Assistant Treasurer of RFM Corporation. He joined the Corporation in 1995 as the Purchasing Manager of Cosmos Bottling Corporation when this was still owned by RFM Corporation. He was also the General Manager of Invest Asia Corporation.

**Melchor B. Bacsa**
*64 years old*
*Filipino*

Born on 6 January 1961, a Licensed Chemical Engineer, has a Bachelor of Science Degree in Chemical Engineering from the Adamson University. Prior to joining RFM Corporation, he was the Director for Operations, Branded Consumer Foods Division from 2008 to 2010 at Universal Robina Corporation, where he started his career in 1983. He also held top positions in professional organizations namely Production Management Association of the Philippines (PROMAP) and First Cavite Industrial Estate Association (FCIEA). He joined the company in January 2011 as Vice President and Head of Operations and Exports Division.

**Adenawer P. Torres**
*58 years old*
*Filipino*

Born on June 27, 1967, has a Bachelor of Science in Commerce Degree, Major in Business Management from the University of the Assumption, Pampanga. He has 29 years of extensive experience in Sales, Trade Marketing and Product Distribution in various industries like consumer goods, pharmaceuticals, automotive oil and banking. Prior to joining RFM Corporation for the first time back in 2008, he was the National Key Accounts Manager/ Modern Trade Head from 2005 to 2008 at General Mills Foods, Inc, where he was instrumental in driving the growth in the local market of popular international brands Pillsbury, Green Giant and Betty Crocker. He previously served as a Sales Consultant of Kettle Foods Corporation before rejoining RFM Corporation as Vice President for Sales.

**Victor Patrick S. Gutierrez**
*45 years old*
*Filipino*

Born on 29 April 1980, has a Bachelor of Science degree in Management major in Communications Technology Management from Ateneo de Manila University. He joined RFM as a consultant for Sales and Marketing in 2017 until 2019. He rejoined the company in July 2021 from PT Mayora where he was Business Unit Head in the Philippines for biscuits and confectionery. He was the Vice-President, Dairy and Coffee – Marketing and Product Development of San Miguel Purefoods from May 2015 to June 2017. He also worked at Unilever Philippines and Monde Nissin Corporation.

**Stephen James O. Uy**
*35 years old*
*Filipino*

Born on 3 January 1990, has a Bachelor of Science degree in Management major in Communications Technology Management at the Ateneo De Manila University in October 2011. Prior to joining the Corporation, he was a Trading Analyst at All Asian Countertrade from 2012 to 2015. He joined RFM in March 2015 as Senior Management Trainee of Flour Group and was appointed as Head of Materials Management and Sales in April 2016.

**Evangeline L. Caballa**
*39 years old*
*Filipino*

Born on 4 July 1986, has a Bachelor of Science in Accountancy at the University of Santo Tomas in May 2007, she passed her CPA licensure in the same year. Prior to joining the Corporation, she was an Analyst at Accenture. She first joined RFM as General Accounting Supervisor in 2009 up to 2013. She moved to Chevron Holding Inc. in 2013 as its Sr. Trade Accountant. She rejoined RFM in 2014 as Corporate Accounting Manager and was promoted to Group Controller in September 2015.

## VI. SECURITIES OF THE CORPORATION

### (1) Market Information

RFM shares are traded at the Philippine Stock Exchange (PSE). As of April 30, 2026, the total number of issued and outstanding shares of the Company is 3,369,549,358 common shares.

The following are the high and low prices per common share for each quarter within the last three calendar years:

| **2026** | High | Low |
|---|---|---|
| First Quarter | 5.32 | 5.26 |

| **2025** | High | Low |
|---|---|---|
| First Quarter | 4.20 | 4.15 |
| Second Quarter | 4.28 | 4.25 |
| Third Quarter | 4.34 | 4.20 |
| Fourth Quarter | 4.85 | 4.75 |

| **2024** | High | Low |
|---|---|---|
| First Quarter | 3.32 | 3.26 |
| Second Quarter | 3.89 | 3.71 |
| Third Quarter | 3.87 | 3.85 |
| Fourth Quarter | 3.90 | 3.85 |

| **2023** | High | Low |
|---|---|---|
| First Quarter | 3.38 | 3.24 |
| Second Quarter | 3.25 | 3.10 |
| Third Quarter | 3.15 | 3.08 |
| Fourth Quarter | 3.00 | 2.99 |

All shares of the Company are listed in the Philippine Stock Exchange. The price of RFM shares as of last trading date – April 30, 2026 - was P5.53.

### (2) Holders

As of April 30, 2026, there are a total of 3,040 shareholders of RFM common stock. Filipinos owned 2,853,477,910 common shares or 84.68% while the foreigners owned 516,071,448 common shares or 15.32%.

Below are the Top 20 stockholders of common shares as of April 30, 2026:

| Name | No. of shares held | % to Total |
|---|---|---|
| 1. TRIPLE EIGHT HOLDINGS, INC | 745,157,196 | 22.11% |
| 2. HORIZONS REALTY, INC. | 650,139,738 | 19.29% |
| 3. PCD NOMINEE CORPORATION (FOREIGN) | 515,830,468 | 15.31% |
| 4.PCD NOMINEE CORPORATION (FILIPINO) | 357,593,626 | 10.61% |
| 5.BJS DEVELOPMENT CORPORATION | 311,210,184 | 09.24% |
| 6. RPMC RESOURCES, INC. | 201,982,966 | 05.99% |
| 7.FEATI UNIVERSITY | 112,011,350 | 03.32% |
| 8. CHILCO HOLDINGS, INC. | 72,750,760 | 02.16% |
| 9. CONCEPCION INDUSTRIES, INC. | 71,384,424 | 02.12% |
| 10. S & A INDUSTRIAL CORPORATION | 59,474,114 | 01.77% |
| 11. SELECT TWO INCORPORATED | 49,499,612 | 1.47% |
| 12.REPUBLIC COMMODITIES CORP. | 33,115,616 | 0.98% |
| 13.MACRIC INCORPORATED | 23,302,412 | 0.69% |
| 14.LACE EXPRESS INC. | 23,278,716 | 0.69% |
| 15.MONACO EXPRESS CORPORATION | 23,278,552 | 0.69% |
| 16.SOLE LUNA INC. | 22,305,308 | 0.66% |
| 17.FORESIGHT REALTY DEVELOPMENT CORPORATION | 19,215,194 | 0.57% |
| 18. HYLAND REALTY CORPORATION | 11,919,518 | 0.35% |
| 19. ARCON GROUP HOLDINGS | 11,919,518 | 0.35% |
| 20. JOSEPH SERVER JR. OR ESTELITA L. SERVER | 5,445,166 | 0.16% |

There are no securities to be issued in connection with an acquisition, business combination or other reorganization.

## (3) Dividends

(a) Dividend per Share

On January 5, 2023 the BOD approved the declaration of ₱0.103871 regular cash dividend per share or a total of ₱350 million to its stockholders. The dividends were paid on February 14, 2023.

On June 14, 2023 the BOD approved the declaration of ₱0.089033 regular cash dividend per share or a total of ₱300 million to its stockholders. The dividends were paid on July 25, 2023.

On October 10, 2023 the BOD approved the declaration of ₱0.059355 regular cash dividend per share or a total of ₱200 million to its stockholders. The dividends were paid on November 21, 2023.

On January 24, 2024 the BOD approved the declaration of ₱0.074194 regular cash dividend per share or a total of ₱250 million to its stockholders. The dividends were paid on March 5, 2024.

On April 11, 2024 the BOD approved the declaration of ₱0.074194 regular cash dividend per share or a total of ₱250 million to its stockholders. The dividends were paid on May 22, 2024.

On August 2, 2024 the BOD approved the declaration of ₱0.089033 regular cash dividend per share or a total of ₱300 million to its stockholders. The dividends were paid on September 13, 2024.

On October 22, 2024 the BOD approved the declaration of ₱0.148388 regular cash dividend per share or a total of ₱500 million to its stockholders. The dividends were paid on December 2, 2024.

On January 8, 2025 the BOD approved the declaration of ₱0.05936 regular cash dividend per share or a total of ₱200 million to its stockholders. The dividends were paid on February 18,2025.

On April 10, 2025 the BOD approved the declaration of ₱0.05936 regular cash dividend per share or a total of ₱200 million to its stockholders. The dividends were paid on May 26,2025.

On July 16, 2025, the BOD approved the declaration of ₱0.08903 regular cash dividend per share or a total of ₱300 million to its stockholders. The dividends were paid on August 20, 2025.

On September 17, 2025, the BOD approved the declaration of ₱0.08903 regular cash dividend per share or a total of ₱300 million to its stockholders. The dividends were paid on October 22, 2025.

On November 10, 2025, the BOD approved the declaration of ₱0.14839 regular cash dividend per share or a total of ₱500 million to its stockholders. The dividends were paid on December 19, 2025.

On January 15, 2026, the BOD approved the declaration of ₱0.08903 regular cash dividend per share or a total of ₱300 million to its stockholders. The dividends were paid on February 24, 2026.

On April 8, 2026, the BOD approved the declaration of ₱0.08903 regular cash dividend per share or a total of ₱300 million to its stockholders. The dividends are payable on May 20, 2026.

(b.) Dividends Restriction

The Parent Company's retained earnings as of December 31, 2025 is restricted to the extent of the amount of the undistributed equity in net earnings of an associate and treasury shares included in its retained earnings amounting to ₱6,493 million. These will only be available for declaration as dividends when these are actually received.

## VII. LEADING PRACTICES ON CORPORATE GOVERNANCE

### (a) Evaluation System to Measure Compliance with Manual of Corporate Governance

There is no particular system presently being applied to measure the Corporation's compliance with the provisions of its Manual on Good Corporate Governance. Compliance with the New Manual on Good Corporate Governance is validated by the Corporation using the Integrated Annual Corporate Governance Report For Publicly Listed Companies (SEC Form I-ACGR) which harmonizes the corporate governance requirements of the Securities and Exchange Commission (SEC) and of the Philippine Stock Exchange (PSE).

### (b) Measure being Undertaken to Fully Comply with the Adopted Leading Practices on Good Corporate Governance

The following are some of the measures undertaken by the Company to ensure that full compliance with the leading practices on good governance are observed:

1. During the scheduled meetings of the Board of Directors, the attendance of each director is monitored and recorded;
2. The Compliance Officer has been designated to monitor compliance with the provisions and requirements of the Corporation's Manual on Corporate Governance;
3. The Corporation has created an Audit Committee, Compensation Committee, and Corporate Governance Committee;
4. The Board is composed of eleven (11) members and at least three (3) of whom are Independent Directors;
5. The Corporate Governance Committee pre-screens and shortlists all candidates nominated to become directors in accordance with the qualification and disqualification set up and established;
6. The directors and officers were given copies of the New Manual of the Corporate Governance of the Corporation for their information, guidance and compliance;
7. On 24 March 2010, the Board approved a revised Manual of Corporate Governance incorporating the changes under SEC Memorandum Circular No. 6, Series of 2009;
8. On 3 March 2011, a refresher course on Corporate Governance was conducted by Sycip Gorres Velayo & Co. Knowledge Institute for the directors and key officers of the Corporation;
9. On 1 July 2013, the Corporation completed and filed with the SEC its Annual Corporate Governance Report, which was subsequently revised on March 11, 2014;

10. On 19 May 2017, the Corporation filed with the SEC its New Manual on Corporate Governance pursuant to SEC Memorandum Circular No. 19 which resolved to approve the Code of Corporate Governance for Publicly-Listed Companies; and
11. On 24 November 2017, an Annual Corporate Governance Training was conducted by the Institute of Corporate Directors (ICD) for the directors and key officers of the Corporation.
12. On 13 December 2018, an Annual Corporate Governance Training was likewise conducted by the Institute of Corporate Directors (ICD) for the directors and key officers of the Corporation.
13. On 22 November 2019, an Annual Corporate Governance Training was conducted by the Institute of Corporate Directors (ICD) for the directors and key officers of the Corporation.
14. On 4 May 2021, an Annual Corporate Governance Training, as compliance for the year 2020, was conducted by the Institute of Corporate Directors (ICD) for the directors and key officers of the Corporation.
15. On 10 December 2021, an Annual Corporate Governance Training, as compliance for the year 2021, was conducted by the Institute of Corporate Directors (ICD) for the directors and key officers of the Corporation.
16. On 9 December 2022, an Annual Corporate Governance Training, as compliance for the year 2022, was conducted by P&A Grant Thornton for the directors and key officers of the Corporation.
17. On 26 October 2023, an Annual Corporate Governance Training, as compliance for the year 2023, was conducted by the Institute of Corporate Directors (ICD) for the directors and key officers of the Corporation.
18. On 24 November 2025, a Corporate Governance Training, as compliance for the years 2024 and 2025, was conducted by the Center for Global Best Practices (CGBP) for the directors and key officers of the Corporation.

**(c) Deviation from the Corporation's Manual of Corporate Governance**

Per records, no director failed to meet the fifty percent (50%) attendance requirement in all board meetings, whether regular or special, during his incumbency, or any twelve (12) month period during the said incumbency in accordance with the New Manual on Corporate Governance of the Company.

**(d) Any plan to improve corporate governance of the company**

The Company will monitor compliance with its New Manual on Corporate Governance (NMCG) and Integrated Annual Corporate Governance Report (I-ACGR) to ensure full compliance thereto. The Company will improve its NMCG as needed and proper in its best judgment.

## VIII. REGISTRANT'S MANAGEMENT REPORT

**The Corporation shall undertake to provide without charge, a copy of the registrant's Annual Report or SEC Form 17-A upon written request to:**

**MR. ENRIQUE OLIVER I. REY-MATIAS**
*Vice-President & Chief Finance Officer*
8/F RFM Corporate Center
Pioneer Corner Sheridan Streets
1550 Mandaluyong City

**RFM CORPORATION**

By:

**ATTY. MITCHIE VANESSA T. MAGOMNANG**
Corporate Secretary

ANNEX " A "

**CERTIFICATION OF INDEPENDENT DIRECTOR**

I, **FELICISIMO M. NACINO, JR.**, Filipino, of legal age and a resident of Unit 11G T1 The St. Francis Shangri-La Place, Brgy. Wack Wack, Mandaluyong City, Metro Manila after having been duly sworn to in accordance with law do hereby declare that:

1. I am a nominee for independent director of **RFM Corporation** and have been its independent director since 2022;

2. I am affiliated with the following companies or organizations;

| COMPANY/ORGANIZATION | POSITION/RELATIONSHIP | PERIOD OF SERVICE |
|---|---|---|
| Reliable Insurance Brokers, Inc. | Chairman & President | 2015-todate |
| Conglomerate Savings & Financing Corporation | Chairman & President | 2015-todate |
| Steel Asia Manufacturing Corp. | Member, Board of Directors | 2016-todate |
| Macay Holdings Inc. | Independent Director | 2023-todate |

3. I possess all the qualifications and none of the disqualifications to serve as an Independent Director of RFM CORPORATION, as provided for in Section 38 of the Securities Regulation Code, its Implementing Rules and Regulations and other SEC issuances.

4. I am not related to any director/ officer/ substantial shareholder of the above companies, subsidiaries and affiliates.

5. To the best of my knowledge, I am not the subject of any pending criminal or administrative investigation or proceeding.

6. I am not employed nor affiliated with any government agency or government owned and controlled corporation ("GOCC").

7. I shall faithfully and diligently comply with my duties and responsibilities as independent director under the Securities Regulation Code and its Implementing Rules and Regulation, Code of Corporate Governance and other issuances.

8. I shall inform the Corporate Secretary of RFM Corporation of any charges in the abovementioned information within five days from its occurrence.

Done, this 06 MAY 2026 day of 2026, at Mandaluyong City.

**FELICISIMO M. NACINO, JR.**
Affiant

**SUBSCRIBED AND SWORN** TO before me this 06 MAY 2026 by affiant, who personally appeared before me and who presented to me his PP No. P9636788B, valid until April 16, 2032, issued at DFA NCR Central, Philippines as competent proof of her identify and which bears her photograph and signature.

Doc. No. 347 ;
Page No. 71 ;
Book No. I ;
Series of 2026.

MITCHIE VANESSA T MAGOMNANG
Notary Public for and in Mandaluyong City
Notarial Commission No 0475-25
Commission expires on 31 December 2026
8th Floor RFM Corporate Center
Pioneer corner Sheridan Sts., Mandaluyong City
PTR No. 6039058, Jan. 5, 2026, Mandaluyong City
IBP Lifetime Member No 09975
Roll of Attorneys No 53187
MCLE Compliance No VIII-0023246
Valid until April 14, 2028

ANNEX "B"

**CERTIFICATION OF INDEPENDENT DIRECTOR**

I, **EMMANUEL BAUTISTA**, Filipino, of legal age and a resident of 1464 Calumpang Street Dasmarinas Village Makati City after having been duly sworn to in accordance with law do hereby declare that:

1. I am a nominee for independent director of **RFM Corporation** and have been its independent director since 2023;

2. I am affiliated with the following companies or organizations;

| COMPANY/ORGANIZATION | POSITION/RELATIONSHIP | PERIOD OF SERVICE |
|---|---|---|
| Regis Partners, Inc. | Chairman | 29 years |
| Pacific Main Properties Holdings | Chairman | 29 years |
| Cypcor Holdings Corp. | Director | 20 years |
| Ateneo de Manila JGSOM | Member : Board of Advisers | 5 years |
| ABS-CBN Foundation Inc. | Member : Board of Trustrees | 3 years |

3. I possess all the qualifications and none of the disqualifications to serve as an Independent Director of RFM CORPORATION, as provided for in Section 38 of the Securities Regulation Code, its Implementing Rules and Regulations and other SEC issuances.

4. I am not related to any director/ officer/ substantial shareholder of the above companies, subsidiaries and affiliates.

5. To the best of my knowledge, I am not the subject of any pending criminal or administrative investigation or proceeding.

6. I am not employed nor affiliated with any government agency or government owned and controlled corporation ("GOCC").

7. I shall faithfully and diligently comply with my duties and responsibilities as independent director under the Securities Regulation Code and its Implementing Rules and Regulation, Code of Corporate Governance and other issuances.

8. I shall inform the Corporate Secretary of RFM Corporation of any charges in the abovementioned information within five days from its occurrence.

Done, this 16 April day of 2026, at Mandaluyong City.

**EMMANUEL BAUTISTA**
Affiant

**SUBSCRIBED AND SWORN** TO before me this MAY 07 2026 by affiant, who personally appeared before me and who presented to me his P7976675A, valid until 16 July 2028, issued at DFA Manila, Philippines as competent proof of her identify and which bears her photograph and signature.

Doc. No. 2;
Page No. 2;
Book No. LXXII
Series of 2026.

ATTY. MARK ANTHONY M. ALVARIO
Notary Public for Quezon City
Valid Until December 31, 2026
Adm. Matter No. NP-364
Unit 2625 T2 Amaia Skies Cubao, 5th Ave.,
Brgy. Socorro, Quezon City
Roll No. 91707
MCLE Compliance No. VIII-0013023
PTR No. 8362404, 01/06/2026, QC
IBP No. 590561, 01/06/2026, QC Chapter

ANNEX "C"

**CERTIFICATION OF INDEPENDENT DIRECTOR**

I, **GEORGE T. BARCELON,** Filipino, of legal age and a resident of 23 Coolidge St., Greenhills, San Juan City, after having been duly sworn to in accordance with law do hereby declare that:

1. I am a nominee for independent director of **RFM Corporation** for 2026-2027;

2. I am affiliated with the following companies or organizations;

| COMPANY/ORGANIZATION | POSITION/ RELATIONSHIP | PERIOD OF SERVICE |
|---|---|---|
| BDO UNIBANK, INC. | INDEPENDENT DIRECTOR | 8 YEARS |
| INTEGRATED COMPUTER SYSTEMS, INC. | PRESIDENT & CEO | 48 YEARS |
| ICS ICT SUPPORT SERVICES CORP | PRESIDENT & CEO | 19 YEARS |
| INTERFACE ELECTRONIC CORP. | PRESIDENT & CEO | 45 YEARS |
| PARAMOUNT VINYL PRODUCTS CORP | PRESIDENT & CEO | 47 YEARS |
| INTERPOLYMER CORP. | PRESIDENT & CEO | 50 YEARS |
| INTERWOOD REALTY CORP | PRESIDENT & CEO | 31 YEARS |
| KEYWEST REALTY INC. | PRESIDENT & CEO | 29 YEARS |
| INTEGRATED CONCEPTS & SOLUTIONS, INC. | PRESIDENT & CEO | 16 YEARS |
| INTEGRATED COMPUTER SYSTEMS LIMITED | PRESIDENT & CEO | 20 YEARS |
| SOUTHLANCASTER REALTY CORP | PRESIDENT & CEO | 14 YEARS |
| DALLAS FOOTWEAR MANUFACTURING CORP | PRESIDENT & CEO | 44 YEARS |
| PHILIPPINE EXPORTERS CONFEDERATION, INC. | TRUSTEE | 2 YEARS |
| CARDINAL MEDICAL CHARITIES FOUNDATION INC. | BOARD OF TRUSTEES | 13 YEARS |
| EMPLOYERS CONFEDERATION OF THE PHILIPPINES (ECOP) | GOVERNOR | 11 YEARS |
| ASEAN- BUSINESS ADVISORY COUNCIL | MEMBER | 9 YEARS |
| ROTARY CLUB OF MAKATI | MEMBER | 24 YEARS |
| N-GINES TECHNOLOGY INC. (NTI) | DIRECTOR & TREASURER | 12 YEARS |

3. I possess all the qualifications and none of the disqualifications to serve as an Independent Director of RFM CORPORATION, as provided for in the Revised Corporation Code, Section 38 of the Securities Regulation Code and its Implementing Rules and Regulations, and other SEC issuances.

4. I am not related to any director/ officer/ substantial shareholder of RFM Corporation, its subsidiaries and affiliates.

5. To the best of my knowledge, I am not the subject of any pending criminal or administrative investigation or proceeding.

6. I shall faithfully and diligently comply with my duties and responsibilities as independent director under the Revised Corporation Code, Securities Regulation Code and its Implementing Rules and Regulation, Code of Corporate Governance and other issuances.

7. I shall inform the Corporate Secretary of RFM Corporation of any charges in the abovementioned information within five days from its occurrence.

Done, this 07 day of MAY 2026, at MANDALUYONG CITY City.

George T. Barcelon

**SUBSCRIBED AND SWORN** TO before me this 07 MAY 2026 by affiant, who personally appeared before me and who presented to me his Passport with No. P1183603D, valid until January 15, 2036, issued at DFA NCR EAST, Philippines as competent proof of his identify and which bears his photograph and signature.

Doc. No. 348;
Page No. 71;
Book No. I;
Series of 2026.

MITCHIE VANESSA T MAGOMNANG
Notary Public for and in Mandaluyong City
Notarial Commission No 0475-25
Commission expires on 31 December 2026
8th Floor RFM Corporate Center
Pioneer corner Shendan Sts., Mandaluyong City
PTR No. 6039058, Jan. 5. 2026. Mandaluyong City
IBP Lifetime Member No 09975
Roll of Attorneys No 53187
MCLE Compliance No VIII-0023246
Valid until April 14, 2028

## Annex "D"

**REQUIREMENTS AND PROCEDURES FOR PARTICIPATION THROUGH REMOTE COMMUNICATION AND VOTING ELECTRONICALLY IN ABSENTIA**

A. Attendance in the 2026 ASM by Remote Communication or In Absentia

1. Stockholders as of May 19, 2026 may register and vote through RFM Corporation's website at https://www.rfmfoods.com/CompanyDisclosures/2026ASM.aspx under ASM Matters until 5:00 p.m. Philippine Time of June 15, 2026.

2. For registration and voting purposes, stockholders are required to provide the following:

a. *For Individual Stockholders*
   i. Any stock certificate issued in the name of the individual stockholder;
   ii. Valid email address and active contact number (landline or cellphone); and
   iii. Any valid identification card (ID)

b. *For Stockholders with Joint Accounts*
   i. Any stock certificate issued in the name of the joint stockholders;
   ii. Authorization Letter signed by one of stockholders indicating the name of the person authorized to participate and/or cast the votes;
   iii. Valid email address and active contact number (landline or cellphone) of the authorized stockholder; and
   iv. Any valid identification card (ID) of the authorized stockholder

*c. For Corporate Stockholders*
   i. Any stock certificate issued in the name of the corporate stockholder;
   ii. Secretary's Certificate authorizing the representative to participate and/or cast the votes on behalf of the corporate stockholder;
   iii. Valid email address and active contact number (landline or cellphone) of the authorized representative; and
   iv. Any valid identification card (ID) of the authorized representative

*d. For Individual Stockholder under PCD Nominee/Broker's Account or "Scripless Shares"*
   i. Certification from the broker regarding ownership of shares issued in the name of the stockholder;
   ii. Valid email address and active contact number (landline or cellphone); and
   iii. Any valid identification card (ID)

*e. For Corporate Stockholder under PCD Nominee/Broker's Account or "Scripless Shares"*
   i. Certification from the broker regarding ownership of shares issued in the name of the corporate stockholder;
   ii. Secretary's Certificate authorizing the representative to participate and/or cast the votes on behalf of the corporate stockholder;
   iii. Valid email address and active contact number (landline or cellphone) of the authorized representative; and
   iv. Any valid identification card (ID) of the authorized representative

3. The information and documentary requirements provided by the stockholders will be subject to verification and validation procedures by the Corporate Secretary with the assistance of his staff and the Corporation's stock transfer agent. Stockholders who registered and voted before the cut-off time will be counted for purposes of quorum.

4. Upon successful registration, the stockholders will receive an email confirmation and a specific link on how to cast their votes online.

5. The link on how to log in and view the 2026 ASM livestream will be emailed separately to the stockholders who had successfully registered.

6. Participants may send questions or remarks during the ASM livestream. Stockholders may also send questions and/or remarks in advance to the Corporate Secretary at corporatesecretary@rfm.com.ph. However, voting will not be allowed during the livestream due to limitations of the online platform and/or available technology.

7. The stockholders shall be responsible for their own internet connectivity during the ASM livestream.

8. The proceedings during the 2026 ASM will be recorded.

B. Electronic Voting or Voting in Absentia

After the shareholders' successful registration, they may vote on the matters set forth in the Agenda of the ASM, with the following guidelines:

1. For items other than the election of directors, stockholders have the option to vote: In Favor of, Against, or Abstain.

2. For election of Directors, stockholders have the option to vote their shares for all nominees, not vote for any nominees, or vote for one or some nominees only, in such number of shares as the stockholders prefer; provided that the total number of votes cast shall not exceed the number of shares owned, multiplied by the number of directors to be elected. The system will automatically compute the total number of votes the stockholders are allowed to cast, based on the number of shares they own.

3. Thereafter, a confirmation email will be sent to the stockholders once their accounts have been verified and their votes have been recorded. If the account of a stockholder cannot be verified, then the votes cast by the non-verified stockholder shall not be recorded.

4. The Corporate Secretary, with the assistance of his staff and the Corporation's stock transfer agent, shall tabulate all valid and confirmed votes cast through electronic voting, together with the votes cast through proxies.

For any questions and/or concerns, stockholders may visit RFM's website at https://www.rfmfoods.com/CompanyDisclosures/2026ASM.aspx or send their inquiries to the Corporate Secretary via e-mail at corporatesecretary@rfm.com.ph.

**CERTIFICATION**

I, **MITCHIE VANESSA T. MAGOMNANG,** Filipino, of legal age and with office address at the 8th Floor, RFM Corporate Center, Pioneer corner Sheridan Sts., Mandaluyong City, after having been duly sworn to in accordance with law do hereby declare that:

1. I am the duly elected Corporate Secretary of **RFM Corporation** (the "Corporation"), a corporation duly organized and existing under the laws of the Philippines with principal office address at RFM Corporate Center, Pioneer corner Sheridan Sts., Mandaluyong City.

2. The Corporation is mandated to submit to the Securities and Exchange Commission (SEC) a Definitive Information Statement (SEC Form 20-IS) pursuant to the Implementing Rules and Regulations of the Securities Regulation Code.

3. The Corporation has authorized the preparation and filing of its Definitive Information Statement prior to the conduct of its Annual Stockholders' Meeting on June 24, 2026.

4. I have read and understood the contents of the Definitive Information Statement, and after reasonable inquiry and to the best of my knowledge and belief, I hereby certify that the information set forth therein is true and correct based on authentic company records.

Done this 18th day of May 2026 in Mandaluyong City.

**MITCHIE VANESSA T. MAGOMNANG**
Corporate Secretary

SUBSCRIBED AND SWORN TO before me in Mandaluyong City on 18 May 2026, personally appeared before me and exhibited to me her competent evidence of identity consisting of Driver's License ID No. D04-00146010, valid until 07 November 2033, issued at Quezon City.

Doc No. 272
Page No. 56
Book No. LXXVIII
Series of 2026.

ATTY. ADELEEN B. ALBERTO
ROLL NO. 51345
NOTARY PUBLIC
MANDALUYONG, PHILIPPINES

**ADELEEN B. ALBERTO**
Appt. No. 0250-25 until 12.31.2026
5/F RFM Corporate Center, Pioneer St., Mand.
IBP No. 558127 / 11.10.2025 / RSM
PTR No. 6035056 / 01.05.2026 / Mand.
Roll of Attorneys No. 51345
MCLE Compliance No. VIII-0016865
Issued on 12.03.2024 Valid until 4.14.2028

# COVER SHEET

| 1 | 2 | 9 | 9 | 8 | | | | | |
|---|---|---|---|---|---|---|---|---|---|

SEC Registration Number

**RFM CORPORATION AND SUBSIDIARIES**

(Company's Full Name)

**RFM CORPORATE CENTER, CORNER PIONEER AND SHERIDAN STREETS MANDALUYONG CITY**

(Business Address: No. Street City/Town/Province)

| Enrique Oliver Rey-Matias | 8-631-8101 |
|---|---|
| (Contact Person) | (Company Telephone Number) |

| 1 | 2 | 3 | 1 |
|---|---|---|---|

*Month* *Day*
(Calendar Year)

| 1 | 7 | - | A | |
|---|---|---|---|---|

(Form Type)

| | 6 | 3 | 0 |
|---|---|---|---|

*Month* *Day*
(Annual Meeting)

**Not Applicable**
(Secondary License Type, If Applicable)

Dept. Requiring this Doc.

**Article X**
Amended Articles Number/Section

Total Amount of Borrowings

**3,043**
Total No. of Stockholders

Domestic

Foreign

---

To be accomplished by SEC Personnel concerned

File Number

LCU

Document ID

Cashier

S T A M P S

Remarks: Please use BLACK ink for scanning purposes.

**SECURITIES AND EXCHANGE COMMISSION**

**SEC FORM 17-A**

**ANNUAL REPORT PURSUANT TO SECTION 11 OF THE REVISED SECURITIES ACT AND SECTION 141 OF CORPORATION CODE OF THE PHILIPPINES**

1. For the fiscal year ended **December 31, 2025**

2. SEC Identification Number **12998** 3. BIR Tax Identification Number **000-064-134-000**

4. Exact name of registrant as specified in its charter: **RFM CORPORATION**

5. **Philippines** 6. (SEC Use Only)
Province, Country or other jurisdiction of Incorporation or organization — Industry Classification Code:

7. **RFM Corporate Center, Corner Pioneer and Sheridan Streets, Mandaluyong City** **1550**
Address of principal office — Postal Code

8. **(632) 631-81-01**
Issuer's telephone number, including area code

9. **Not applicable**
Former name, former address, and former fiscal year, if changed since last report

10. Securities registered pursuant to Sections 8 and 12 of the SRC, or SEC 4 and 8 of the RSA

| Title of Each Class | Number of Shares of Common Stock Outstanding and Amount of Debt Outstanding |
|---|---|
| **Common Stock, P1.00 par value** | **3,369,549,358 shares** |

11. Are any or all of these securities listed in the Philippine Stock Exchange?
Yes [ ✓ ] No [ ]

All of RFM Corporation's common shares are listed at the Philippine Stock Exchange.

12. The registrant:
a. has filed all reports required to be filed by Section 17 of the SRC and SRC Rule 17 thereunder or Section 11 of the RSA and RSA Rule 11(a)-1 thereunder and Sections 26 and 141 of the Corporation Code of the Philippines during the preceding 12 months (or for such shorter period that the registrant was required to file such reports):

Yes [ ✓ ] No [ ]

b. has been subject to such filing requirements for the past 90 days.
Yes [ ✓ ] No [ ]

13. Aggregate value of the voting stock held by non-affiliates: **P 284 Million**

14. Documents incorporated by reference. **None**

## PART I – BUSINESS AND GENERAL INFORMATION

### Item 1 - Business

**The RFM Group**

RFM Corporation (the "Company") is a major player in the food and beverage industry in the Philippines, specifically in the processing and manufacture of flour, bread, flour-based products like pasta and cake mixes, sauces, milk and juice drinks, and ice cream.

The Company also operates non-food businesses, which include barging services (Rizal Lighterage Corporation) and leasing of commercial/office spaces that serves the internal requirement of the various operating divisions.

**History and Business Development**

RFM Corporation was incorporated on August 16, 1957 as Republic Flour Mills, Inc. to manufacture flour in the Philippines, a country which does not grow wheat, in order to contribute to the country's greater self-reliance in basic food. From its original business of flour milling, the Company diversified into poultry and livestock production and areas of food manufacturing that includes flour-based products, margarine, milk & juices, canned and processed meat, ice cream, and bottled mineral water.

After RFM established itself in the flour milling business, the Company, in 1963, commissioned new plant facilities to produce cooking oil and margarine. This was then followed by the establishment of a feed mill in 1965 to manufacture poultry and hog feeds, of which key raw materials – bran and pollard – were by-products of the flour operations.

In the early 1971, RFM integrated forward into hog and poultry breeding. It entered into a licensing agreement with Peterson Industries and H & N Layers to breed day-old chicks. The Company, though, divested from the hog operation in 1994, and in the poultry business in 2003 by way of property dividends to its shareholders.

In 1973, the Company signed an exclusive licensing agreement with Swift and Company of Illinois (now Armour Swift & Echrich of the ConAgra Group). This move initiated the entry of RFM into the business of chilled and canned meat processing using the "Swift" brand name. A continuous meat processing plant, the first in the country, was constructed in 1975. The "Swift" brand name was eventually purchased by RFM in 1987, allowing the Company the rights to its exclusive use in the Philippines. The "Swift" brand name is being shared by RFM and Swift Foods, Inc. in their production and sale of processed meat and chicken products, respectively.

From the 1970s to 1980s, RFM concentrated primarily on growing its established core businesses. It also introduced grocery items, such as cake mixes, hotcake mixes, and ingredient mixes during this period.

As RFM began to enter the 1990s, it envisioned itself to become a truly diversified Food Company catering to the Filipino taste. This goal was and continues to be implemented through two approaches: strategic acquisition of Filipino companies with strong local brands, and partnerships with internationally renowned food institutions.

This vision was first manifested in the purchase of Cosmos Bottling Corporation (Cosmos), a Filipino softdrinks company, in 1989, from the Wong Family. Then in 1990, RFM acquired the "Selecta" trademark from the Arce Family. RFM invested in new machinery under a new company, Selecta Dairy Products, Inc. (Selecta), to mass produce the locally famous ice cream flavors within international health standards. And in 1993, the Company ventured into the production of ready-to-drink (RTD) ultra-heat treated (UHT) milk and juices in tetra-packaged format using the brand names Selecta Moo and Sunkist, respectively.

In 1994, Swift, Selecta, and Cosmos conducted an initial public offering of its shares of stock through the Philippine Stock Exchange.

A year later, in 1995, the Company incorporated RFM Properties and Holdings, Inc. to consolidate its real estate assets as well as to break into the land and housing development business. The company was later renamed Philippine Townships, Inc. In 2008, the company was again renamed to Philtown Properties, Inc.

RFM continued to expand its businesses as it ventured into noodle manufacturing, tuna processing, bakeshop business with the acquisition of the Rolling Pin trademark, food franchising with the use of Little Ceasar's Pizza brand of the USA, and thrift banking under Consumer Bank.

The Asian Financial Crisis of 1997, however, put a halt to the business expansion of RFM. The ensuing economic slowdown, more cutthroat market competition, and the dearth of capital financing weighed heavily on the financial operations of the Company. Furthermore, the US$83.7M bond, which it obtained in 1996, became due in 2001, and its payment forced RFM to sell many of its operating subsidiaries, including Consumer Bank which was sold to Philippine Bank of Communications, and Cosmos which was sold to Coca-Cola Inc. and San Miguel Corporation.

In 2003, the company's common shares from Swift Foods, Inc. were declared as property dividends to its stockholders. Likewise, the company's common shares from Philtown Properties, Inc. (formerly Philippine Townships, Inc.), the property company, were declared as property dividends in tranches in 2008, 2009 and 2012. However, the company remains committed in liquidating its landholdings through the development of middle income housing enclaves. It also builds condominium projects in saleable areas in Fort Bonifacio, Rockwell, and Taft.

The remaining business, nevertheless, gives RFM the foundation to build on. Within the Parent Company, the original business of flour making continues; as well as branded food products such as Swift processed chilled and canned meats like hotdogs, vienna sausage, and corned beef, Sunkist Juices, Selecta Milk, Fiesta Pasta Noodles, White King Hot Cake, Butterfresh Margarine, among others. The ice cream business remains profitable and is presently co-owned with Unilever Philippines, under a new corporate name, Magnum RFM Ice Cream, Inc.

In late 2012, RFM entered into a Trademark and Asset Purchase Agreement with The Pacific Meat Company, Inc. (PMCI). The terms of this agreement includes RFM's sale of the "Swift" brand, together with finished goods and raw material inventories, the goodwill of the business connected with the trademarks used for its canned, pouch flexible heat sterilized, refrigerated, chilled and frozen meat products, and certain machinery and equipment, as well as all product formulations, processes, know-how and other technical information relating to the production of meat products.

Early 2014, RFM purchased the Royal pasta trademark and inventory stocks from Unilever Philippines, Inc. (ULP). The company believes this would allow RFM to tighter its market leadership in the pasta category.

## **The Group and the Products**

### ***Food Businesses***

RFM Corporation (Parent Company)

RFM Corporation operates two major business segments:

- Institutional segment, which primarily manufactures and sells flour, bakery and other bakery products to institutional customers; and
- Consumer segment, that manufactures and sells ice cream, milk and juices, pasta products, and flour and rice-based mixes.

See table on sales.

Magnum RFM Ice Cream, Inc. (formerly Unilever RFM Ice Cream, Inc.)

Magnum RFM Ice Cream, Inc. (MRIC) (formerly Unilever RFM Ice Cream, Inc. [URIC]) is a 50% joint venture of the Parent Company and The Magnum Ice Cream Company HoldCo 1 Netherlands B.V., following the global separation of the Ice Cream business from Unilever Group completed on December 6, 2025. MRIC is engaged in manufacturing, distributing, marketing, selling, importing, exporting and dealing in ice cream, ice cream desserts and ice cream novelties and similar food products.

RFM Foods Philippines Corporation

Established in 1991 as RFM-Indofood Philippines Corporation, then a joint venture company between RFM Corporation and Indofood of the Salim Group of Indonesia, the company's main product lines were instant noodles of various flavors and packaging. The Company, however, ceased operations in October 2000 due to operating losses. The company has been renamed RFM Foods Philippines Corporation and remains dormant.

Southstar Bottled Water Company, Inc.

Southstar Bottled Water Company, Inc. (Southstar) was incorporated in 1992 to manufacture and distribute all kinds and classes of bottled water, carbonated water, drinking water, fluoridated water, mineral water, natural water, purified water, spring water, well water, flavored water, as well as bottling equipment, purification equipment, coolers, dispensers, water treatment plants, water bottling plants, bottles, crates, including their accessories, attachments, spare parts and any merchandise of similar nature. Southstar, however, suspended its operations due to sustained operating losses.

Engrain – RFM Pacific, Inc.

Engrain – RFM Pacific Inc. (ERPI) is a joint venture owned 50% - 50% by RFM Corporation and Engrain LLC. It was incorporated in June 2013 to engage in the business of selling, marketing and distributing wholesale enzyme-enhanced flour and products for the Philippines and Asia Pacific market.

FWBC Holdings, Inc.

FWBC Holdings, Inc., is 83.38% owned by RFM Corporation and organized in 2001 to hold and manage Filipinas Water Bottling Corporation (FWBC). FWBC is involved in the processing and distribution of bottled mountain spring water. FWBC, however, ceased operations in June 2012 due to operating losses.

***Non-Food Businesses***

RFM Equities, Inc.

RFM Equities Inc. is a holding company that is 100% owned by RFM. It was organized in 1996 to hold and manage RFM Corporation's holdings in two small financial services subsidiaries – Conglomerate Securities and Financing Corporation (CSFC) and RFM Insurance Brokers, Inc. (RIBI). CSFC provides consumer-financing services mainly to the managers and employees of the RFM Group. RIBI meanwhile services the insurance needs mainly of the RFM Group, affiliates and business partners. In January 2014, shares in both CSFC and RIBI had been sold.

Rizal Lighterage Corporation

Rizal Lighterage Corporation (RLC) is a barging company that is 93.51% owned by RFM Corporation. It is primarily engaged in providing lighterage and cargo handling services.

WS Holdings, Inc.

WS Holdings, Inc. is 60% owned by RFM Corporation and 40% owned by Unilever Philippines, Inc. It was incorporated and registered with the Securities and Exchange Commission in 1999 to invest in, purchase and own shares of stocks, bonds and other securities of obligations including real estate and personal property of any foreign or domestic corporation, or partnership, or association.

Selecta Wall's Land Corporation

Selecta Wall's Land Corporation was incorporated in 1999 to acquire, own, use, develop and hold for investment all kinds of real estate. RFM Corporation owns 35% of this company.

**Contribution to Sales**

The Group is primarily engaged in manufacturing, milling, and marketing of food and beverage products. The Group operates its business through the business units identified below. Information as to the relative contribution of the divisions and business to total sales are as follows:

| **Business Unit** | **Products** | **Brands** | **Contribution to Sales** |
|---|---|---|---|
| Institutional Group | Flour Products | Republic Special, Cinderella, Hi-Pro Majestic, Señorita, Pantastic, Altar Bread, Customized Flour, All-Purpose Flour, Cake Flour | 23.94% |
| | Hamburger buns, English muffins | | |
| Consumer Group | Flour-based and rice-based products | White King All-Purpose Flour, White King Hotcake Mixes, White King Native Mixes, White King Baking Mixes, White King Bowl Mixes | 75.84% |
| | Pasta | Fiesta Spaghetti, Fiesta Elbow Macaroni, Fiesta Salad Macaroni, Royal Spaghetti, Royal Elbow Macaroni, Royal Salad Macaroni, Royal Linguine, and Royal Penne | |
| | Spaghetti Sauce | Fiesta Sweet Spaghetti Sauce, Fiesta 3-Cheese Spaghetti Sauce, Fiesta Filipino Style Spaghetti Sauce, Royal Sweet Style Spaghetti Sauce | |
| | Spaghetti and Sauce bundles | P119 Fiesta Sweet Spaghettipid, P119 Fiesta 3 Cheese Spaghettipid, P109 Fiesta Filipino Spaghettipid, P59 Sweet Spaghettipid, Fiesta Spartyghetti, Royal Sweet Celebration, and Royal Cheesy Celebration | |
| | Margarine | Selecta Butterfresh | |

| | | | |
|---|---|---|---|
| | RTD Juice, RTD Tea, RTD Milk and Choco Milk, RTD Flavored Milk and RTD Functional Drinks | Sunkist Premium Juice, Sunkist Tetra Juice Drink, Sunkist Juice Drink Doy Packs, Sunco Green Tea and Lemon Tea (Export only), Selecta Moo, Selecta Fortified Low Fat Choco, Selecta Fortified Low Fat Milk, Selecta Fortified Filled Milk, Selecta Fortified Vanilla Milk, Selecta Full Cream Milk, Choco Yey! | |
| | Ice Cream products | Selecta Supreme, Selecta Super Thick Classic, Selecta Birthday 3-in-1, Selecta Co-brand, Carte D'or, Magnum, Selecta Cornetto, Selecta Cornetto Disc, Selecta Ice Cream Sticks, Selecta Pinipig, Selecta Ice Cream Sandwich, Paddle Pop Watermelon | |
| Others | | | 0.22% |

**Domestic and Export Sales**

The amounts of revenue, profitability, and identifiable assets attributable to domestic and export operations for 2025, 2024 and 2023 in **Million Pesos** are as follows:

| | **2025** | **%** | **2024** | **%** | 2023 | % |
|---|---|---|---|---|---|---|
| Sales | | | | | | |
| Domestic | **22,050** | **99** | **21,446** | **99** | 20,144 | 99 |
| Foreign (Export) | **282** | **1** | **283** | **1** | 273 | 1 |
| | **22,332** | | **21,729** | | 20,681 | |

| | **2025** | **2024** | 2023 |
|---|---|---|---|
| Operating income | | | |
| Domestic | **1,789** | **1,734** | 1,583 |
| Foreign (Export) | **96** | **18** | 60 |
| | **1,885** | **1,752** | 1,643 |

| | | | |
|---|---|---|---|
| Total Assets (All Domestic) | **24,735** | **24,284** | 23,008 |

**Distribution Methods of the Products or Services**

The company engages in different methods of distribution depending on the products/services to meet the needs of customers.

RFM Corporation sells its products through the following accounts: modern trade accounts, distributor accounts, secondary accounts, food service, institutional customers, flour dealers, flour end users and company stores. Modern trade and distributor accounts comprised of hypermarkets, supermarkets, groceries, convenience stores and wholesalers.

**Status of New products, Market and Competition**

In 2025, RFM remained one of the leading manufacturers in the pasta and sauce category, strengthening its two brands, Fiesta and Royal. While distribution, placement, and visibility of core SKUs continued to drive growth, RFM accelerated expansion through innovation — including the launch of Royal Pasta Kits and Royal Pinoy-Style Carbonara — while further scaling Fiesta Creamy Carbonara Sulit Pack. Together, these initiatives reinforced RFM's leadership and expanded its relevance across new consumers and occasions.

**FIESTA**

**Fiesta to OWN CELEBRATION**

Fiesta, the leading brand in the spaghetti market, continues to drive expansion by identifying new ways to excite and grow the pasta and sauce category.

In 2022, Fiesta successfully launched Fiesta Creamy Carbonara Sulit Pack, capitalizing on the fast-growing yet relatively unchallenged white sauce segment. The innovation redefined how white sauces are offered — transforming them from small, premium-priced packs into a convenient and sulit dish bundle sized perfectly for celebrations.

To build awareness and drive trial, Fiesta rolled out a series of digital campaigns highlighting the product's versatility and role in celebrations. Through innovative recipes such as Sisig Carbonara and Kesong Puti Carbonara, and partnerships with key influencers, the brand reinforced its relevance among Filipino households. These campaigns not only boosted trial and sales but also delivered engagement and view metrics exceeding industry benchmarks. Strong targeting, compelling messaging, and mouth-watering food visuals ensured maximum impact.

However, Fiesta's ambition goes beyond spaghetti and carbonara. The brand aims to own celebrations and become the top-of-mind choice for every Filipino gathering.

Looking ahead to 2026, Fiesta will continue expanding the rollout of Fiesta Creamy Carbonara by strengthening awareness and distribution through ATL and BTL efforts. At the same time, the brand is set to fuel further growth by launching new and innovative NPDs that authentically capture the spirit of Pinoy celebrations and expand the category even further.

**ROYAL**

**Success in Expanding Royal's Pasta Equity to Other Products and new Target Markets**

In 2023, Royal sustained growth by strengthening its dish bundle portfolio, driven largely by improved placement and visibility across key channels. However, to unlock long-term growth, Royal recognized the need to differentiate from Fiesta and move beyond a pure "celebration" positioning.
The brand saw a strong opportunity among evolving young millennials and young adults — consumers who are more adventurous in their food choices and increasingly drawn to bold, premium flavors such as truffle, creamy sauces, and Asian-inspired dishes. These consumers cook not only for big celebrations, but also for weekends and small gatherings with friends and family.

In response, Royal entered a new space with its first-ever All-in-One Pasta & Sauce Kit, delivering a convenient way to recreate restaurant-quality dishes at home.

• 2024: Launch of Royal Creamy Mushroom Truffle Pasta & Sauce Kit — a complete kit with all the ingredients needed for a premium pasta experience.

• 2025: Expansion with Royal Creamy Mushroom Pesto Pasta & Sauce Kit, strengthening its presence in the elevated, flavor-forward segment. Also taking advantage of the growing Pesto category. Another untapped category with only expensive offerings in the market.

These innovations repositioned Royal toward young adult home cooks seeking variety and indulgence beyond traditional spaghetti occasions.

Recognizing the rapid growth of the white sauce segment, Royal further expanded its portfolio with the Royal Pinoy-Style Carbonara Dish — positioned as the first carbonara sauce that truly tastes like home. Creamy, cheesy, savory, and priced accessibly at ₱99, the product delivers both convenience and strong Filipino taste appeal. Importantly, it continues Royal's strategic shift toward non-celebration occasions and everyday consumption.

All new product launches were supported by digital campaigns aimed at building awareness and driving trial among young adults.

Looking Ahead to 2026, Royal will continue expanding awareness and distribution of its new innovations while accelerating portfolio growth through additional variants and new product developments — further strengthening its equity beyond celebrations and solidifying its relevance among younger consumers.

**SELECTA MILK & SUNKIST JUICE**

**Powering Through with Stronger NPDs in New Spaces**

Selecta Milk has continuously shown sustained performance after growing by +8% in 2025, ahead of a flat category. Flavored Milk NPD had a breakout year delivering 118 million in sales after a successful launch campaign that saw the product becoming viral online for being a sought-after Ice Cup drink in 7Eleven. Selecta also shows continuous momentum in Non-Fat and Fresh segment with both brands bringing in +100M in growth value.

In 2026, Selecta is expected to stamp its milk expertise in the Young Adult market by reinforcing its campaign behind its new products and expanding into growing, trendy spaces. The unprecedented growth of café culture opened a gateway for Selecta to launch its very own Creamy Latte- a coffee flavored milk drink that allows consumers to enjoy their cafe quality drink on-the-go. The product was officially launched in March 2026 and is expected to be a pillar of growth for Selecta for the year. As summer is approaching, the team is also beefing up on the new Ice Cup Campaign which would highlight delicious, iced concoctions from Selecta Strawberry, Banana, Dolce and this year, Creamy Latte. And, to drive at-home consumption, the team is carefully testing the viability of 1 liter pack through its Strawberry variant. While continuing to create traction for these NPDs, expect that there are a few more in the pipeline ensuring Selecta's ability to play strong in new spaces.

With NPDs in place, the brand continues to anchor itself against its biggest line- Fortified Filled Milk in 2026. After a successful year in 2025 that saw the product continue to grow +7% on its biggest sku, the plan is to keep this growth on track by remaining steadfast in expanding the concept of value for money among consumers.

**Purchases of Raw Materials and Supplies**

RFM Corporation sources Raw, Packaging materials and OEM Spare Parts both domestic and overseas.

The Company imports Wheat from U.S., Australia and Canada, Tomato Paste and the latest Shiitake and Button Sliced Mushroom in Brine which coming from China.

Skimmed Milk Powder currently sourced from U.S. and New Zealand, while, Buttermilk Powder and Anhydrous Milk Fat mostly bought from Oceania region. Dairy products open for supplies from Indian origins and European regions.

Regain the importation of Spaghetti Pasta finished goods from Thailand, which were previously sourced from Turkey and U.A.E, including the most recent addition of special shaped pasta Linguine and Fusilli from Thailand.

Other imported materials and/or Spares procured from countries such as, but not limited to, U.S., Canada, Switzerland, Italy, United Kingdom, Germany, Netherlands, Australia, China, Singapore, Malaysia, Indonesia and Thailand.

Payment terms vary for each supplier. It ranges from Letter of Credit, Documents against Payment at Sight, Telegraphic Transfer and other applicable payment terms agreeable to both parties.

**Customers**

RFM Corporation has a wide range of products that cater to all socio-economic class and all age groups.

Its products are sold through hypermarkets, supermarkets, groceries, convenience stores, drug stores, wholesalers, distributors, institutional customers, food establishments, flour dealers, flour end users and the company store.

RFM Corporation is not dependent on any single or few customers that might have any material adverse effect on its business, except for the processing and exclusive sale of hamburger buns, muffins and hotcake to Golden Arches (McDonald's). These buns account for about 76% of the total sales of Bakery Division of RFM Corporation in 2025 and 74% in 2024.

**Related Party Transactions**

The Group, in the regular course of business, transact with related parties, which may consist but not limited to the following:

- Purchase of goods and services.
- Lease of the plant, property and equipment for manufacturing operations.
- Lease of office spaces as Lessor
- Distribution, sale and merchandising of RFM Group products.
- Service Agreement with The Magnum Ice Cream Company HoldCo 1 Netherlands B.V.,
  .

**Trademark, Royalty and Patents**

The trademark agreement indicates that MRIC can use "Selecta" licensed trademarks, trade names, logos, designs, symbols, words or devices other than the marks only upon approval of the Parent Company. This is an indication that the Parent Company has an indirect control on the activities being performed under the joint arrangement. The use of the trademark license by MRIC is under the control of the Parent Company. Accordingly, the main products produced by MRIC must conform to the quality standards of the Parent Company

On 01 January 1995, RFM entered into a Trademark License Agreement (TLA) with Sunkist Growers, Inc. (Sunkist). Under the said agreement, Sunkist grants RFM (a) exclusive right, without the right to sublicense, to use the Sunkist Trademark(s) and related Trade dress approved by Sunkist, in connection with the marketing, distribution and sale of licensed products in the Philippines; (b) exclusive right, without the right

to sublicense, to use the Know-How within the Philippines for the production and sale of Licensed Products; (c) the right and privilege to receive technical assistance regarding the implementation of Know-How; and (d) to make available Base Ingredients directly or through authorized Base Ingredients Suppliers to enable RFM to manufacture Licensed Products. For and in consideration of the rights granted above, RFM pays an annual royalty to Sunkist. The Amendment to the TLA was extended for another five (5) years or from 01 January 2005 to 31 December 2009. Another Amendment extending the TLA for another five years was signed by the Parties on 27 January 2010.

On 13 March 2009, Swift Foods, Inc. (SFI) re-assigned and returned to RFM all its rights and interests in the well-known Swift trademark. IPO registration of the mark has been transferred under RFM and a new Certificate of Registration has accordingly been issued to RFM.

In late 2012, RFM entered into a Trademark and Asset Purchase Agreement with The Pacific Meat Company, Inc. (PMCI). The terms of this agreement includes RFM's sale of the "Swift" brand, together with finished goods and raw material inventories, the goodwill of the business connected with the trademarks used for its canned, pouch flexible heat sterilized, refrigerated, chilled and frozen meat products, and certain machinery and equipment, as well as all product formulations, processes, know-how and other technical information relating to the production of meat products.

In January 2014, the Parent Company acquired the Royal trademark from a third party amounting to ₱2.10 billion (US$46.0 million). At time of acquisition, management assessed that the Royal pasta trademark has an indefinite useful life. Consequently, the trademark is subject to impairment testing at least annually or when impairment indicators are identified.

In 2024, the management reassessed the useful life of trademark as finite rather than indefinite to be amortized over its useful life of forty (40) years. With the change in estimated useful life, management tested the carrying value of trademark for impairment.

As of December 31, 2025, there were no impairment indicators on trademark.

**Need for Any Government Approval of Principal Products and Compliance with Environmental Laws**

The Group complies with environmental laws and secures government approval for all its products. The Company has existing permits from various government agencies that include the Bureau of Food and Drug (BFAD) and the City Environment and Natural Resources Office (CENRO). The Company also complies with the requirements of Laguna Lake Development Authority (LLDA) for environmental sanitation purposes.

The Company believes that it has complied with all applicable environmental laws and regulations, and incurred about ₱572,083 and ₱610,300 during the years 2025 and 2024, respectively, for payment of annual permits and fees.

The Group has no knowledge of recent or impending legislation, the implementation of which can result in a material adverse effect on the business or financial condition.

**Research and Development Activities**

The Company invests in Research and Development (R&D) which is necessary for corporate viability. R&D activities focus on customer and consumer satisfaction through innovation via new product development and/or improvement, in new or existing categories via line extensions and formulation review. The development process starts from idea generation/brainstorming that leads to prototype development. Market research activities such as focus group discussions and product tests are done to ensure we are guided by consumer insights and needs. Product standards and specifications are then established including process parameters, equipment/line efficiencies, packaging studies and shelf-life tests. Every product launched in the

market had undergone stringent quality control checks to ensure sensory acceptability, food safety and stability.

Aside from Product development, Packaging also plays a critical role in ensuring safety of our products, hence, the Company hired full-time Packaging Engineers to handle testing of various materials suitable for each product type. Stability tests and shelf-life studies as well as transit tests are part of the total development process. Furthermore, process audits are done to ensure that set standards are strictly being followed, aside from making process improvements for better efficiency.

The Innovation Team, composed of R&D, Marketing and Operations group constantly meet to check project status and monitor deliverables and timelines to ensure flawless execution of new product launches.
We are constantly updated on trends and new technologies to keep us ahead of competition.

The Team conducts regular trade checks for stocks availability and maintain freshness policy.
With reference to regulatory requirements, we have designated personnel doing transactions with the Food and Drug Administration (FDA) to comply with all market requirements, both for local and export markets.

For the last five years, the Company spent about ₱14.2 million in 2025, ₱12.5 million in 2024, ₱10.0 million in 2023, ₱11.7 million in 2022, ₱10.3 million in 2021, for research and development.

**Employees**

As of December 31, 2025, the Company had approximately 573 employees, of which 10 are executives, 57 managers, 132 supervisory staff and 374 were non-supervisory staff. The Company does not anticipate any significant increase in the number of its employees in year 2025.

About 11.34% of the total employees of the Company and its subsidiaries are members of various labor unions. The Company and its subsidiaries have collective bargaining agreements with these unions.

The Company believes that its relationship with its employees is generally good. The Company has not recently experienced any material interruption of operations due to labor disagreements. Labor-Management Councils (LCMs) regularly meet to discuss and resolve work-place issues and production matters.

The employees are covered by retirement plans per division. The plans are trusteed, noncontributory defined benefit pension plan covering substantially all permanent employees of the Company. The Company has no stock option plan.

**Working Capital**

The Company funds its working capital requirements through internally generated funds and from bank borrowings. The working capital finances the purchase of raw materials, inventory, salaries, administrative expenses, tax payments, and sales receivables until such sales receivables are converted into cash.

**Major Business Risks**

Like any other business, risks are always considered in the ability or inability to achieve the business objectives and execute strategy effectively. RFM Corporation and its subsidiaries perceive the following business risks:

***Financial Risk Management Objectives and Policies***

The Group's principal financial instruments include non-derivative instruments such as cash and cash equivalents, short term investments, accounts receivable, accounts payable and accrued liabilities and advances to and from related parties. The main purpose of these financial instruments includes raising funds for the Group's operations and managing identified financial risks. The Group has various other financial assets and financial liabilities such as other current receivables, other current assets and customers' deposits

which arise directly from its operations. The main risk arising from the use of financial instruments is credit risk, liquidity risk, interest rate risk and foreign exchange risk.

*Credit risk*
Credit risk arises from the risk of counterparties defaulting. Management is tasked to minimize credit risk through strict implementation of credit, treasury and financial policies. The Group deals only with reputable counterparties, financial institutions and customers. To the extent possible, the Group obtains collateral to secure sales of its products to customers. In addition, the Group transacts with financial institutions belonging to the top 25% of the industry, and/or those which provide the Group with long-term loans and/or short-term credit facilities.

The Group does not have significant concentration of credit risk and does not enter into financial instruments to manage credit risk.

The credit quality of financial assets is managed by the Group using internal credit ratings. Credit quality of cash in banks and cash equivalents and AFS financial assets are based on the nature of the counterparty and the Group's internal rating system.

Financial assets that are neither past due nor impaired are classified as "Excellent" account when these are expected to be collected or liquidated on or before their due dates, or upon call by the Group if there are no predetermined defined due dates. All other financial assets that are neither past due or impaired are classified as "Good" accounts.

*Liquidity risk*
Liquidity risk arises from the possibility that the Group may encounter difficulties in raising fund to meet commitments from financial instruments.

Management is tasked to minimize liquidity risk through prudent financial planning and execution to meet the funding requirements of the various operating divisions within the Group; through long-term and short-term debts obtained from financial institutions; through strict implementation of credit and collection policies, particularly in containing trade receivables; and through capital raising, including equity, as may be necessary. Working capital requirements, on the other hand, are adequately addressed through short-term credit facilities from financial institutions. Trade receivables are kept within manageable levels.

*Interest rate risk*
The Group's exposure to changes in interest rates relates primarily to the Group's short-term and long-term debt obligations.

Management is tasked to minimize interest rate risk by having a mix of variable and fixed interest rates on its loans. Presently, the Group's short-term and long-term debts and obligations are market-determined, with the long-term debts and obligations interest rates based on PDST-F-1 plus a certain spread.
There is no other impact on the Group's equity other than those affecting the statement of income.

MRIC is not expecting significant exposures to interest rate risk considering the short term maturities of its bank loans. There is no impact on the Groups equity other than those affecting the statement of income.

*Foreign exchange risk*
The Group's exposure to foreign exchange risk results from the Parent Company and MRIC's business transactions and financing agreements denominated in foreign currencies.

Management is tasked to minimize foreign exchange risk through the natural hedges arising from its export business and through external currency hedges. Presently, trade importations are immediately paid or converted into Peso obligations as soon as these are negotiated with suppliers. The Group has not done any external currency hedges in 2025 and 2024.

***Market risks***

Market risks stem from new and/or existing re-launched products and/or new packaging at low prices being introduced in the marketplace by competitors. To address these competitive pressures, the Company continues to develop new products in innovative packaging formats to keep a hold onto its consumers and increase market share. The strategy requires significant resources for market research, product development, marketing and promotions. Attendant risks are inventory overstocks, spoilage, and warehousing costs if the new product launched on the market fails to take off. To manage these risks the Company has established a system where successful indicators in the target market are closely monitored and supported by effective supply chain management.

***Technological changes***

RFM Corporation has been in the flour manufacturing sector for several decades, and its operating mills are older than many of its competitors, which have more modern equipment and, thus, better rated operating yields. To meet these challenges, the Company continues to provide sufficient repairs and maintenance on its equipment and continually upgrades sections of its facilities to remain at par with the modern machinery. Recent installations are a Buhler blending system which allowed for more efficiency in product mixing and customization; and a Buhler carousel packing and weighing system provides very accurate weighing of flour in bags. Likewise, in 2017, the Flour group were able to upgrade Mill II to increase production of All Purpose Flour and transfer some of the capacity of Mill 1B for production of pasta flour. In 2018, it upgraded Mill 1B to improve efficiency, yield and flour absorption. In addition, the Company spends in research and development, particularly in the areas of process engineering and wheat mixtures to produce higher flour yields.

In 2008, the Company invested in a new Buhler C-line Pasta Machine to service its growing market in spaghetti noodles, under the Fiesta brand. The machine incorporates the patented Polymatik Extrusion Technology, which is presently one of the most advanced in raw material mixing processes, and produces pasta that is firmer, brighter, and with excellent heat tolerance. Further expanding the capacity of the pasta line, the Company invested and installed Pasta Line 3 in 2014. This is to support the growing volume of the Pasta business.

Improvements, upgrades, and regular maintenance and repairs of its Aseptic Production Line allow the Milk and Juice Division to produce good quality ready-to-drink milk and chocolate-flavored milk. Later part of 2016, a new manufacturing line in Stand-Up pouch format for milk was installed, this is to provide new package format for milk in the market.

When PET line was discontinued its operations as part of the rationalizing RFM products in the basis of its profitability contributions to the total business, the area where the PET line is located was used to install the Spaghetti Sauce manufacturing lines last 2016. Sauce line capacity expanded last 2017 to 3 lines and last 2018 to 4 lines and in 2nd quarter of 2020, the 5th and 6th lines was fully operational to support the growing market volume. The company spend around P 91 million for the expansion with upgrade on older lines.

Technological advances in manufacturing sector contributed to hectic product competition in the market, RFM recognizes the need to update its technology for a more reliable quality and higher productivity. In 2011 and 2012, the Milk and Juice Division invested in improving and replacing its line instrumentation system which resulted in fast and more accurate product quality monitoring which ensures that every package conforms to the quality standards. In 2013, the Milk and Juice Division production line was transferred to our Laguna factory compound, upgrading it production processes through major overhauling of the machinery and installation of new and more efficient utilities. The production facility was rebuilt and upgraded to further improve compliance with the requirements of Good Manufacturing Practices. The Company invested P150 Million in this transfer and upgrading. Later part of 2016, a new manufacturing line in Stand-Up pouch format for milk was installed, this is to provide new package format for milk in the market. However, to provide focus and synergy to milk business, driven by market changes and consumer preferences, the milk stand-up

pouch format was discontinued. In the last 2 years, 2023 and 2024, a retort sterilizing technology was adapted using stand up pouches to cater for white sauces food processing as part of sauce line expansion.

In 2017, the major sterilizing equipment for Milk has been replaced with latest equipment which is designed for higher reliability of milk processing. In 2019, the company invested P 436M for expansion of milk processing and packaging line with upgraded technology and started its operations on 4th quarter of 2020. In last quarter of 2022, the company invested P 445M to further expand the milk processing and packaging lines and started its operation in December 2023.

In 2023, the company invested P 1.1 B in a new manufacturing facility of Bread Buns using upgraded equipment and as part of expanding capacity of Bread Buns in Pasig Plant. The Plant started its commercial operation last July 2024.

Collaboration with technical experts in the field of food science and technology as well as manufacturing has been extended to foreign and local business partners to be updated in the latest food trends, equipment and raw materials sourcing. It has its sources of technological information via attendance to seminars, conferences, conventions, journal subscription and internet access to further enhance its research and development skills and manufacturing processes.

***Labor***

Like other firms in the food and beverage industry, the Company also partakes of the usual risks of labor unrest and grievances.

On 3 September 2018, the Company was impleaded in a complaint filed before the National Labor Relations Commission ("NLRC") NCR, Quezon City by a certain Larry Vic I. Ramos who was an employee of SP Deloraya Job Contracting & Consultancy Services, Inc. ("SP Deloraya"), a third-party contractor which provides manpower services to the Company's Private Label Manufacturing Division. The complainant claimed that he was illegally dismissed and demanded payment of his wages, 13th month pay and regularization, among others. The Company argued that there exists no employer-employee relationship between the complainant and the Company, the complainant being the employee of its co-respondent SP Deloraya. That granting but without conceding that the complainant's abovementioned claims are legitimate, it is the complainant's employer who shall be made answerable to said claims. This being so, the inclusion of the Company and its officers in the case at bar is undoubtedly malicious, tainted with bad faith and misplaced. On 27 December 2018, the Labor Arbiter rendered a decision dismissing the above mentioned complaint yet holding the Company solidarily liable with SP Deloraya for the payment of Complainant's 13th month pay. Complainant elevated the matter on appeal to the NLRC, which denied the same. On 09 September 2019, Complainant filed a Petition for Certiorari at the Court of Appeals (CA) against the resolution of the NLRC and this was decided in favor of the Company. The complainant then filed a Petition for Review on Certiorari before the Supreme Court where the case is still pending.

Moreover, on 07 July 2022, the Company received a complaint for alleged illegal dismissal filed by Ms. Ronalie Romentas. The complainant was also an employee of SP Deloraya. The Company argued that there is no employer-employee relationship between RFM and Romentas, and that granting but without conceding that Romentas' above-mentioned claims are legitimate, it is her employer who shall be made answerable to said claims. On 31 May 2023, the Labor Arbiter rendered its Decision dismissing Romentas' claims against RFM and ordering SP Deloraya to pay 13th month pay and service incentive leave. On appeal, the NLRC in its Decision dated 30 April 2024, modified the LA Decision in favor of the complainant. Both RFM and complainant filed separate Petitions for Certiorari with the Court of Appeals (CA) against the decision of the NLRC. The CA, in a Consolidated Decision dated 27 November 2025, affirmed the Decision dated 30 April 2024 of the NLRC. The Company filed a Partial Motion for Reconsideration before the CA.

**Item 2 – Properties**

RFM Corporation owns a flour milling plant with a daily rated capacity of 930 metric tons per day, and is in Barangay Pineda, Pasig City. A pasta plant with a rated capacity of 3,000 kgs per hour per spaghetti line (2

lines) and 2,450 kgs per hour for macaroni line (1 line) is also located at RFM Pioneer Plant, Barangay Pineda, Pasig City. A sauce line (6 lines) located in Cabuyao, Laguna with a rated capacity of 192,000 kilograms per day. A milk and juice plant located in Cabuyao, Laguna, and has a rated capacity of 11.58 million packs per month. The milk and juice Tetra plant currently has eight (8) production Filling lines, two of which were already sold last year since it is already nearing end of full support from Tetra. Then five (5) are owned. Lines are running at 18 hours operation per line for 25 days. The new Bun Plant located in Maguyam, Silang Cavite has a rated capacity of 9,000 trays per day and operates 26 days a month.

In accordance with various loan agreements, the Company and its subsidiaries are restricted from performing certain corporate acts without the prior approval of the creditors, the more significant of which relate to entering a corporate merger or consolidation, acting as guarantor or surety of obligation and acquiring treasury stocks. The Company and its subsidiaries are also required to maintain certain financial ratios. As of December 31, 2025, the why, including its subsidiaries are in compliance with terms and conditions of these agreements.

**A. Institutional Division**

| Description | LOCATION | CONDITION |
|---|---|---|
| Land – 32,547 sq. m. | Pineda, Pasig City | |
| Flour Mills Plant/Building/Silos/ Warehouse | Pineda, Pasig City | In good working condition |
| Flour Mills-Furniture & Office Equipment | Pineda, Pasig City | In good working condition |
| Flour Mills - Machinery and Equipment | Pineda, Pasig City | In good working condition |
| Bun and Muffin Line | Fairlane, Pasig City | In good working condition |
| Spice Mix Building | Fairlane, Pasig City | In good working condition |
| Warehouse Loading bay | Fairlane, Pasig City | In good working condition |
| New Bun Line | Maguyam, Silang Cavite | In good working condition |
| Spaghetti Sauce Line | Cabuyao, Laguna | In good working condition |

**B. Consumer Division**

| Description | LOCATION | CONDITION |
|---|---|---|
| Pasta Plant/Office/Conference Room/Die Washing Room | Pineda, Pasig City | In good working condition |
| Pasta Plant – Furniture & Office Equipment | Pineda, Pasig City | In good working condition |
| Pasta Plant – Long goods line | Pineda, Pasig City | In good working condition |
| Pasta Plant – Long goods line | Pineda, Pasig City | In good working condition |
| Pasta Plant – Short goods line | Pineda, Pasig City | In good working condition |
| Pasta Plant – RM/PM Warehouse | Pineda, Pasig City | In good working condition |
| Pioneer CDC Warehouse | Pineda, Pasig City | In good working condition |

**Owned Properties**

| Description | LOCATION | CONDITION |
|---|---|---|
| Milk & Juices Tetra Machines | Cabuyao Laguna (transferred from Manggahan, Pasig City) | In good working condition |
| Doy Milk lines | Cabuyao Laguna | In good condition, converted to White Sauce line |
| Spaghetti Sauce line | Cabuyao Laguna | In good condition |
| Fiesta Warehouse | Cabuyao Laguna | In good condition |
| New Warehouse E | Cabuyao Laguna | In good condition |
| Pioneer Business Park Building | Fairlane, Pasig City | Two (2) storey Building |
| Land & Improvements | Cabuyao, Laguna | In good working condition |
| Building & Improvements | Cabuyao, Laguna | In good working condition |
| Machinery & Equipment | Cabuyao, Laguna | In good working condition |

**C. Corporate Division**

| | | |
|---|---|---|
| RFM Building | Corner Pioneer & Sheridan Streets, Mandaluyong City | Eight (8)-storey building with Penthouse |

## Item 3 – Legal Proceedings

Lawsuits and legal actions are in the ordinary course of the Company's business. However, the Company or any of its subsidiaries is not currently involved in any material pending litigation or legal proceeding that could be expected to have a material adverse effect on the Company's financial position or its result of operations.

### Item 4 – Submission of Matters to a Vote of Security Holders

There were no matters submitted to a vote of security holders during the fourth quarter of this calendar year covered by this report.

## PART II - OPERATIONAL AND FINANCIAL INFORMATION

### Item 5 – Market for Issuer's Common Equity and Related Stockholders' Matters

**(1) Market Information**

RFM shares are traded at the Philippine Stock Exchange (PSE). As of December 31, 2025, the total number of issued and outstanding shares of the Company is 3,369,549,358 common shares.

The following are the high and low prices per common share for each quarter within the last three calendar years:

| **2025** | High | Low |
|---|---|---|
| First Quarter | 4.20 | 4.15 |
| Second Quarter | 4.28 | 4.25 |
| Third Quarter | 4.34 | 4.20 |
| Fourth Quarter | 4.85 | 4.75 |

| **2024** | High | Low |
|---|---|---|
| First Quarter | 3.32 | 3.26 |
| Second Quarter | 3.89 | 3.71 |

| | | |
|---|---|---|
| Third Quarter | 3.87 | 3.85 |
| Fourth Quarter | 3.90 | 3.85 |

| **2023** | High | Low |
|---|---|---|
| First Quarter | 3.38 | 3.24 |
| Second Quarter | 3.25 | 3.10 |
| Third Quarter | 3.15 | 3.08 |
| Fourth Quarter | 3.00 | 2.99 |

All shares of the Company are listed in the Philippines Stock Exchange.

The price of RFM shares as of last trading date – April 8, 2026 was ₱5.30.

**(2) Holders**

As of December 31, 2025, there are a total of 3,043 shareholders of RFM common stock. Filipinos owned 2,832,949,268 common shares or 84.08% while the foreigners owned 536,600,090 common shares or 15.92%.

Below are the top 20 stockholders of common shares as of December 31, 2025:

| **Name** | **No. of shares held** | **% to Total** |
|---|---|---|
| 1. Triple Eight Holdings, Inc | 745,157,196 | 22.11 |
| 2. Horizons Realty, Inc. | 650,139,738 | 19.29 |
| 3. PCD Nominee Corporation (Foreign) | 536,360,776 | 15.92 |
| 4. PCD Nominee Corporation (Filipino) | 467,793,246 | 13.88 |
| 5. BJS Development Corporation | 311,210,184 | 9.24 |
| 6. RPMC Resources, Inc. | 201,982,966 | 5.99 |
| 7. FEATI University | 112,011,350 | 3.32 |
| 8. Chilco Holdings, Inc. | 72,750,760 | 2.16 |
| 9. Concepcion Industries, Inc | 71,384,424 | 2.12 |
| 10. S & A Industrial Corporation | 59,474,114 | 1.77 |
| 11. Select Two Corporation | 49,499,612 | 1.47 |
| 12. Republic Commodities Corporation | 33,115,616 | 0.98 |
| 13. Macric Incorporated | 23,302,412 | 0.69 |
| 14. Lace Express Inc. | 23,278,716 | 0.69 |
| 15. Monaco Express Corporation | 23,278,552 | 0.69 |
| 16. Sole Luna, Inc. | 22,305,308 | 0.66 |
| 17. Foresight Realty Development Corporation | 19,215,194 | 0.57 |
| 18. Hyland Realty Corporation | 11,919,518 | 0.35 |
| 19. Argon Group Holdings | 11,919,518 | 0.35 |
| 20. Joseph Server, Jr. or Estelita L. Server | 5,445,166 | 0.16 |

There are no securities to be issued in connection with an acquisition, business combination or other reorganization.

**(3) Dividends**

(a) Dividend per Share

On January 5, 2023 the BOD approved the declaration of ₱0.103871 regular cash dividend per share or a total of ₱350 million to its stockholders. The dividends were paid on February 14, 2023.

On June 14, 2023 the BOD approved the declaration of ₱0.089033 regular cash dividend per share or a total of ₱300 million to its stockholders. The dividends were paid on July 25, 2023.

On October 10, 2023 the BOD approved the declaration of ₱0.059355 regular cash dividend per share or a total of ₱200 million to its stockholders. The dividends were paid on November 21, 2023.

On January 24, 2024 the BOD approved the declaration of ₱0.074194 regular cash dividend per share or a total of ₱250 million to its stockholders. The dividends were paid on March 5, 2024.

On April 11, 2024 the BOD approved the declaration of ₱0.074194 regular cash dividend per share or a total of ₱250 million to its stockholders. The dividends were paid on May 22, 2024.

On August 2, 2024 the BOD approved the declaration of ₱0.089033 regular cash dividend per share or a total of ₱300 million to its stockholders. The dividends were paid on September 13, 2024.

On October 22, 2024 the BOD approved the declaration of ₱0.148388 regular cash dividend per share or a total of ₱500 million to its stockholders. The dividends were paid on December 2, 2024.

On January 8, 2025 the BOD approved the declaration of ₱0.05936 regular cash dividend per share or a total of ₱200 million to its stockholders. The dividends were paid on February 18,2025.

On April 10, 2025 the BOD approved the declaration of ₱0.05936 regular cash dividend per share or a total of ₱200 million to its stockholders. The dividends were paid on May 26,2025.

On July 16, 2025, the BOD approved the declaration of ₱0.08903 regular cash dividend per share or a total of ₱300 million to its stockholders. The dividends were paid on August 20, 2025.

On September 17, 2025, the BOD approved the declaration of ₱0.08903 regular cash dividend per share or a total of ₱300 million to its stockholders. The dividends were paid on October 22, 2025.

On November 10, 2025, the BOD approved the declaration of ₱0.14839 regular cash dividend per share or a total of ₱500 million to its stockholders. The dividends were paid on December 19, 2025.

(b.) Dividends Restriction

The Parent Company's retained earnings as of December 31, 2025 is restricted to the extent of the amount of the undistributed equity in net earnings of an associate and treasury shares included in its retained earnings amounting to ₱6,493 million. These will only be available for declaration as dividends when these are actually received.

**Item 6 – Management Discussion and Analysis of Financial Conditions and Results of Operations for Year 2025**

**Introduction**

This discussion summarizes the significant factors affecting the consolidated operating results and financial condition of RFM Corporation and its Subsidiaries for the period December 31, 2024. The following discussion should be read in conjunction with the attached audited consolidated financial statements of the Company as of December 31, 2025 and 2024, and the related consolidated statements of income, changes in stockholders' equity, and cash flows for each of the two years in the period ended December 31, 2025. All necessary adjustments to present the Company's consolidated financial position as of December 31, 2025 and 2024 and the results of operations and cash flow for the years then ended have been made.

**Year ended December 31, 2025 vs. 2024**

**Management Report on Operations**

RFM Corporation recorded net revenues of ₱22.33 billion in 2025, reflecting a 3% increase from ₱21.73 billion in 2024. Growth was driven by steady performance across both the Consumer and Institutional segments, which expanded by 3% and 1%, respectively.

Gross profit rose by 3% to ₱7.77 billion, broadly in line with revenue growth, indicating stable margins despite cost pressures. Operating expenses were kept largely under control, increasing by only 1%.

As a result, net operating income increased by 8% to ₱1.89 billion, reflecting improved operating leverage. Supported by higher other income and stronger core operations, net income after tax grew by 14% to ₱1.62 billion, demonstrating solid earnings momentum for the year.

**Financial Position**

***Analysis of Balance Sheet Accounts***

As of December 31, 2025, total assets stood at ₱24.74 billion, up 2% from ₱24.28 billion in 2024. The increase was primarily driven by appraisal and higher financial assets at FVOCI. Total liabilities declined by 1% to ₱9.41 billion, mainly due to the settlement and timing of trade and other payables. Total equity increased by 4% to ₱15.33 billion, supported by the year's earnings and uplift in revaluation increment, reinforcing the Group's strong financial position.

**Year ended December 31, 2024 vs. 2023**

**Management Report on Operations**

RFM Corporation reported a revenue of Php21.73 billion for 2024, which is a 5% increase from last year's Php20.69 billion. This was mainly driven by Consumer segment's revenue by 8%. The group's net income for 2024 increase at Php1.42 billion sustaining positive effects of lower input cost and operating leverage.

**Financial Position**

***Analysis of Balance Sheet Accounts***

As of December 31, 2024, the Group's total assets increased from last year's Php23.01 billion to Php24.28 billion with significant growth in receivables and financial assets. The company invested heavily in property, plant, and equipment, showing a focus on expansion. The total liabilities increased from last year's Php8.35 billion to Php9.53 billion due to the timing of payments for outstanding payables.

**Key Performance Indicators**

For the full fiscal years 2025, 2024 & 2023 the Company's and majority-owned subsidiaries' top five (5) key performance indicators are as follows:

| *In Millions* | **December 2025** | December 2024 | December 2023 |
|---|---|---|---|
| Revenues | **22,332** | 21,729 | 20,681 |
| Operating Margin | **1,885** | 1,752 | 1,508 |
| Net Income | **1,618** | 1,420 | 1,266 |
| EBITDA | **2,694** | 2,508 | 2,113 |
| Current Ratio | **1.32** | 1.27 | 1.25 |

**(a) Revenue Growth**

The Group reported net revenues of ₱22.33 billion, an increase of 3% from ₱21.73 billion in 2024. The increase was attributable to higher sales volumes and minimal price adjustments across both the Consumer and Institutional segments.

**(b) Operating Margin**

Operating expenses increased by 1% to ₱5.89 billion, primarily due to higher general and administrative expenses, partially offset by lower selling and marketing expenses. As a result, net operating income increased by 8% to ₱1.89 billion.

**(c) Net Income**

Net income after tax increased by 14% to ₱1.62 billion (2024: ₱1.42 billion), primarily driven by higher operating income and an increase in other income, partially offset by higher income tax expense.

**(d) EBITDA**

The Group's EBITDA improvement primarily from better net operating margins partially offset by the slight increase in the company's depreciation.

**(e) Current Ratio**

The Group's Current Ratio increased from 1.27 to 1.32 primarily due to higher Financial Asset at FVOCI from last year's Php2.45 billion to Php3.44 billion combined with lower Payables and Accrued liabilities.

**Causes for Any Material Changes from Period to Period of FS, which shall include vertical and horizontal analyses of any material item**

Please refer to the discussions under Results of Operations and Financial Position for the year ended December 31, 2025 vs. 2024 year ended December 31, 2024 vs. 2023.

The Company is not aware of the following

(i) Any events that will trigger direct or contingent financial obligation that is material to the company, including any default or acceleration of an obligation.

(ii) All material off-balance sheet transaction, arrangements, obligations (including contingent obligations), and other relationships of the company with unconsolidated entities or other persons created during the reporting period.

**Seasonal Aspects that has Material Effect on the FS**

There is no material effect with the seasonal aspect of certain raw materials specifically wheat on the financial statements.

**External Audit Fees and Services**

The Group incurred an aggregate audit fee of ₱4.8 million for 2025, excluding out-of-pocket expenses. The engagement involves the examination of the Company's financial statements in accordance with generally accepted auditing standards. It includes on a test basis review and evaluation of system, documentation, and procedures to ascertain that adequate internal controls are in place. Also, they provide updates on latest regulatory or compliance requirement with government agencies such as Securities and Exchange Commission and other government agencies.

The audit committee's approval policies and procedures for external auditors are:

1. Statutory audit of the company's annual financial statements

    a. The Audit Committee ensures that the services of the external auditor conform with the provision of the company's manual of corporate governance specifically articles 2.3.4.1; 2.3.4.3 and 2.3.4.4

    b. The Audit Committee assesses the quality of prior year audit work services, scope, and deliverables and makes a determination of the reasonableness of the audit fee based on the proposed audit plan for the current year.

    c. The Audit Committee approved the final audit plan and scope of audit presented by the external auditor before the conduct of audit. The final audit plan was already the output after the conclusion of the series of pre-audit planning with Management.

    d. The Audit Committee reports to the Board the approved audit plan.

2. For services other than annual financial statements audit:

    a. The Audit Committee evaluates the necessity of the proposed services presented by Management taking into consideration the following:

        i. The effectiveness of company's internal control and risk management arrangement, systems and procedures, and management degree of compliance.

        ii. The effect and impact of new tax and accounting regulations and standards.

        iii. Availability of in-house technical expertise.

        iv. Cost benefit of the proposed undertaking.

    b. The Audit Committee approves and ensures that other services provided by the external auditor shall not be in conflict with the functions of the external auditor for the annual audit of its financial statements.

The aggregated fees billed in 2025, 2024 and 2023 for each of the professional services rendered by the Group's external auditors are summarized as follows:

| Nature of Audit | FIRM | RFM | RLC | REI | FWBC | WSHI | SWLC | MRIC | TOTAL |
|---|---|---|---|---|---|---|---|---|---|
| **2025** | | | | | | | | | |
| External Audit | SGV | 2,800 | 30 | 24 | - | - | - | - | **2,854** |
| External Audit | KPMG | - | - | - | - | 150 | 150 | 1,626 | **1,926** |
| External Audit | G. IDALO | - | - | - | 21 | - | - | - | **21** |
| Other assurance services | SGV | 803 | - | - | - | - | - | - | **803** |
| Actuarial Valuation | ISI | 76 | - | - | - | - | - | - | **76** |
| Land Appraisal | CAI/RAAC | 80 | - | - | - | - | - | - | **80** |
| **TOTAL** | | **3,759** | **30** | **24** | **21** | **150** | **150** | **1,626** | **5,760** |

| Nature of Audit | FIRM | RFM | RLC | REI | FWBC | WSHI | SWLC | URICI | TOTAL |
|---|---|---|---|---|---|---|---|---|---|
| **2024** | | | | | | | | | |
| External Audit | SGV | 2,800 | 30 | 24 | - | - | - | - | **2,854** |
| External Audit | KPMG | - | - | - | - | 150 | 150 | 1,339 | **1,639** |
| External Audit | F. BELINARIO | - | - | - | 21 | - | - | - | **21** |
| Actuarial Valuation | ISI | 74 | - | - | - | - | - | - | **74** |
| Land Appraisal | CAI | 20 | - | - | - | - | - | - | **20** |
| **TOTAL** | | **2,894** | **30** | **24** | **20** | **150** | **150** | **2,678** | **4,608** |

| Nature of Audit | FIRM | RFM | RLC | REI | FWBC | WSHI | SWLC | URICI | TOTAL |
|---|---|---|---|---|---|---|---|---|---|
| **2023** | | | | | | | | | |
| External Audit | SGV | 2,450 | 25 | 20 | - | - | - | - | **2,495** |
| External Audit | KPMG | - | - | - | - | 75 | 75 | 900 | **1,050** |
| External Audit | F. BELINARIO | - | - | - | 20 | - | - | - | **20** |
| Actuarial Valuation | ISI | 73 | - | - | - | - | - | - | **73** |
| Land Appraisal | CAI | 28 | - | - | - | - | - | - | **28** |
| **TOTAL** | | **2,551** | **25** | **20** | **20** | **75** | **75** | **900** | **3,666** |

## Item 7 – Financial Statements

The consolidated financial statements and schedules listed are filed as part of previously submitted form 17-A.

## Item 8 – Changes in and Disagreements with Accountants on Accounting and Financial Disclosure

There is no event in the past five (5) years wherein the Company had any disagreement with regard to any matter relating to accounting principles or practices, financial statement disclosure or auditing scope or procedure.

The Company regularly adopts New Statement of Financial Accounting Standards (SFAS)/ International Accounting Standards (IAS) where applicable.

**PART III - CONTROL ON COMPENSATION AND INFORMATION**

**Item 9 – Directors and Executive Officers of the Issuer**

**(1) List of Directors, Including Independent Directors, and Executive Officers (as of 31 December 2025)**

| *Name of Director/ Executive Officer* | *Position* | *Age* | *Term as Director* |
|---|---|---|---|
| Jose Ma. A. Concepcion III | Chairman of the Board / President & CEO | 67 | 38 |
| Ernest Fritz D. Server | Vice Chairman of the Board | 82 | 36 |
| John Marie A. Concepcion | Director | 63 | 37 |
| Ma.Victoria Herminia C. Young | Director/ SVP & GM, Consumer Group | 66 | 18 |
| Francisco A. Segovia | Director | 71 | 38 |
| Jose Ma. Christian O. Concepcion IV | Director | 38 | 5 |
| Maria Victoria Catherine C. Puno | Director | 32 | 2 |
| Lilia R. Bautista | Independent Director | 90 | 18 |
| Felicisimo M. Nacino, Jr. | Independent Director | 73 | 27 |
| Emmanuel O. Bautista | Independent Director | 65 | 3 |
| Enrique Oliver I. Rey-Matias | Director/VP-Finance & Chief Finance Officer/Concurrent General Manager, Flour Group/Compliance Officer | 54 | 1 |
| Atty. Mitchie Vanessa T. Magomnang | Corporate Secretary/ AVP & Head of Legal and Labor Relations/ Risk Management Officer | 49 | NA |
| Philip V. Prieto | Assistant Treasurer | 67 | NA |
| Melchor B. Bacsa | VP & Head of Supply Chain, Consumer Group | 64 | NA |
| Adenawer P. Torres | VP for Sales | 58 | NA |
| Victor Patrick S. Gutierrez | VP & Head, Consumer Sales and Marketing | 45 | NA |
| Stephen James O. Uy | AVP & Head of SBU, Flour Group | 35 | NA |
| Evangeline L. Caballa | AVP & Group Controller | 39 | NA |

As provided in the Company's amended Articles of Incorporation, eleven (11) directors were elected to its Board of Directors during the last Annual Stockholders' Meeting and three (3) of whom are independent. The officers, on the other hand, were elected during the Organizational Meeting following the Annual Stockholders' Meeting, each to hold office until the corresponding meeting of the Board of Directors in the next year or until a successor shall have been qualified and elected or appointed. The Company has an Audit Committee composed of three (3) directors, two (2) of whom are independent.

The following sets forth certain information as to the directors and executive officers of the Company as of December 31, 2025:

***Directors***

**Jose Ma. A. Concepcion III**
*67 years old*
*Filipino*

Born on 23 June 1958, has a Bachelor's degree in Business Management from Dela Salle University. He is currently the Chairman of the Board of Directors of RFM Corporation as well as its President and Chief Executive Officer. He first became a director of the Corporation on 30 October 1986, was elected President and Chief Executive Officer in 1989, and first elected as Chairman on 30 June 2021, replacing his father, Jose S. Concepcion, Jr. He previously held similar positions in the various subsidiaries (present and former) of the company such as RFM Equities, Inc., RFM Insurance Brokers, Inc., Rizal Lighterage Corporation, Cabuyao Logistics & Industrial Center, Inc., Interbake Commissary Corporation, Filipinas Water Bottling Co., Inc., and Invest Asia Corporation. He concurrently holds the position of Chairman of the Board of Magnum RFM Ice Cream, Inc. (MRICI) and a Co-Chairman of Integrated Global Low-Temperature, (IGLO) Philippines, Inc., a cold-chain company. He is also a director of Concepcion Industries Inc., the largest air-conditioner and refrigerator manufacturer in the country. In 2016, he was appointed by the President of the Philippines as Presidential Consultant for Entrepreneurship, a position which he also previously held in 2005 until 2010. He was an awardee of the Ten Outstanding Young Men of the Philippines (TOYM) in 1995 and Time Global 100 List of Young Leaders for the New Millennium in 1994. He is associated with major business and industry and various socio-civic associations. He is the founding Trustee of the Philippine Center for Entrepreneurship – Go Negosyo. Presently, he is the Chairman of the ASEAN Business Advisory Council (ABAC) and the Private Sector Advisory Council Lead for Jobs.

**Ernest Fritz D. Server**
*82 years old*
*Filipino*

Born on 08 July 1943, has a Bachelor of Arts degree in Economics from the Ateneo de Manila University and a Master's degree in Business Administration from the Wharton School of the University of Pennsylvania. He is the Vice-Chairman of the Board of Directors of RFM Corporation. He is also a Vice-Chairman of Philtown Properties, Inc., and a Director of RFM Equities, Inc. He is the President of Superior Las Pinas, Inc., Capital Mediaworks, Inc., and Vicinetum Holdings, Inc. He is also a trustee of TOSP Foundation, Inc. He is a member of the Board of Directors of BJS Development Corporation, Phil. Stratbase Consultancy, Inc., ABS-CBN Convergence, Inc., Seacage Industries, Inc., and 818 Aqua Farms, Inc. and Chairman of Westview Properties, Inc. and Arrakis Holding, Inc. He served as President of Philam Fund, Philippine Home Cable Holdings, Inc., Trans-Pacific Properties, Inc. and United Housing Corporation. He served as Chairman of Intercity Properties, Inc. and Vice Chairman of Commercial Bank of Manila, Consumer Bank, Cosmos Bottling, Co. He also served as a Director of Farmingtown, Rizal Lighterage Corporation, RFM Insurance Brokers, Inc. and Psi Technologies. He first became a director of the Corporation on 27 October 1988. He is a member of the Audit Committee of the Corporation.

**John Marie A. Concepcion**
*63 years old*
*Filipino*

Born on 13 January 1962, has a degree in Business Administration from Seattle University, Washington, U.S.A. He was the Chief Executive Officer & Managing Director of Unilever RFM Ice Cream, Inc until his retirement in 2023. He is the director and treasurer of Selecta Wall's Land Corporation (SWLC). He likewise served as the Marketing Adviser for the Corporation's Consumer Group until 31 December 2023. He became a director of RFM Corporation on 29 October 1987.

**Ma. Victoria Herminia C. Young**
*66 years old*
*Filipino*

Born on 4 August 1959, has a Bachelor of Science Degree in Management and Marketing from Assumption College. She is currently Senior Vice-President and General Manager of Consumer Group handling the R&D, Logistics, White King Division, Milk & Juice Division, Sales Division, Operations Division, Exports Division

and subsidiary company Bevco Philippines. She was the President of Interbake Commissary Corporation, a former subsidiary of the Corporation. She is a Trustee and President of TOSP Foundation, Inc. She is also a Trustee of Soul Mission Org. and Ronald McDonald House of Charities. She was appointed as Senior Vice President for the Consumer Group of the Corporation in January 2014.

**Francisco A. Segovia**
*71 years old*
*Filipino*

Born on 17 January 1954, has a Bachelor of Science degree in Business Management from the Ateneo De Manila University. He is President of Segovia & Corporation, Inc., Fritz International Philippines, Inc., Horseworld, Inc., Big A. Aviation Corporation, Intellicon, Inc., Regina Realty/Chilco Holdings, Araneta Institute of Agriculture, Republic Dynamics Corporation and Republic Consolidated Corporation. He is a director of RFM Equities, Inc., and Philtown Properties, Inc. He first became a director of the Corporation on 30 October 1986.

**Felicisimo M. Nacino, Jr.**
*73 years old*
*Filipino*

Born on 09 May 1952, has a Bachelor of Arts degree in Economics and a Master's degree in Business Administration, both from the University of the Philippines. He previously served as the Executive Vice-President & Chief Operating Officer of the Corporation and currently serves as Director of Unilever-RFM Ice Cream, Inc., and other companies in the RFM Group. He first became a director of RFM Corporation on 30 March 1995 and served until June 2020. He was then re-elected as an independent director in 2022. He is currently a member of the Audit Committee of the Corporation.

**Jose Ma Christian O. Concepcion IV**
*38 years old*
*Filipino*

Born on 13 January 1987, he finished high school at La Salle Greenhills and acquired his college degree in Business Entrepreneurship from Entrepreneurs School of Asia, otherwise known as Thames International. He is the founder and owner of Ono Poke Food Shop. He is also an incumbent director of Kettle Foods Corporation. He first became a director of RFM Corporation on 29 July 2020.

**Maria Victoria Catherine C. Puno**
*32 years old*
*Filipino*

Born on 4 June 1993, holds a strong academic background and has extensive work experience in the Philippines and New York. She completed her secondary education at Assumption College San Lorenzo, earned her bachelor's degree from De La Salle University, and later obtained a Master's in Business Administration (MBA) from INSEAD. Before joining RFM, she built a diverse career in the consumer and cosmetics sector, gaining valuable experience in local and global markets. She first became a director of the Corporation on 26 June 2024. She also serves as the Assistant Vice-President & Head of Marketing of the Consumer Group.

**Lilia R. Bautista**
*90 years old*
*Filipino*

Born on 16 August 1935, is an Independent Director of the Company since September 2006. She was also an independent director of Transnational Diversified Group. She is currently a professional lecturer at the Philippine Judicial Academy and the Dean of the College of Law of Jose Rizal University since 2012. She previously held several positions including as a Member of the Appellate Body of the World Trade Organization, Chairman, Securities and Exchange Commission, Ex-Officio Member, Anti-Money Laundering Council, Senior DTI Undersecretary & Special Trade Negotiator and subsequently acting DTI Secretary. Ex-officio member of the Monetary Board, Chairman of the Board of Investments, National Development Company and other DTI agencies. She was appointed Ambassador to the United Nations and other international agencies in Geneva, Switzerland. She holds an L.L.B., University of the Philippines, LLM, University of Michigan (Dewitt Fellow), M.B.A., University of the Philippines, and attended special courses in corporate finance and reorganization, New York University and Investment negotiation course, Georgetown University. She is presently the Chairwoman of the Audit Committee.

**Emmanuel O. Bautista**
*65 years old*
*Filipino*

Born on 18 August 1960, has a Master's degree in Business Administration from Georgetown University, Washington D.C., and a Bachelor of Science degree in Management Engineering from the Ateneo de Manila University. He is currently the Chairman of Regis Partners, Inc., and had served in the Boards of Directors of the Philippine Stock Exchange, the Securities Clearing Corp. of the Philippines, and AIG Phils., Inc. He is also a member of the Board of Advisers of Ateneo's John Gokongwei School of Management, and serves as a Trustee of the ABS-CBN Foundation. He joined RFM Corporation as an Independent Director in October 2023.

**Enrique Oliver I. Rey-Matias**
*54 years old*
*Filipino*

Born on 26 December 1971, has a Bachelor of Science degree major in Business Economics from the U.P School of Economics magna cum laude and a Master's degree in Business Management from the Asian Institute of Management. Prior to joining RFM, he worked for eight years at the Philippine as well as Southeast and South Asian operations of Liwayway Marketing Corporation (Oishi) as Vice President – Finance. He was appointed as Chief Finance Officer and Treasurer of the Corporation, effective November 2015. He also worked at the Bangko Sentral ng Pilipinas and at the Philippine Senate President's Office. He was elected as a first-time director in June 2025.

***Executive Officers***

Management is comprised of owner-managers and professional managers. Mr. Jose Maria A. Concepcion III is the President and Chief Executive Officer of RFM Corporation, and is also a major shareholder. He joined the Company in 1980 as a route salesman, and occupied positions in sales and marketing before he became President and Chief Executive Officer in 1989.

**Atty. Mitchie Vanessa T. Magomnang**
*49 years old*
*Filipino*

Born on 7 November 1976, has a Juris Doctor degree and graduated as *Class Salutatorian* in April 2006 from Mindanao State University Marawi City. She was admitted to the Philippine Bar in 2007. Prior to taking up law studies, she graduated *Cum Laude* from the same university in 1997 with the degree of Bachelor of Science in Accountancy. She is also a Certified Public Accountant. She was the Head of Legal of Philtown Properties, Inc., Attorney II at the Bureau of Internal Revenue and Chief-of-Staff in the House of Representatives before joining the Company in 2016 as Legal Counsel.

**Philip V. Prieto**
*67 years old*
*Filipino*

Born on 20 August 1958, has a Bachelor's of Arts degree from the University of San Francisco. He is currently the Assistant Treasurer of RFM Corporation. He joined the Corporation in 1995 as the Purchasing Manager of Cosmos Bottling Corporation when this was still owned by RFM Corporation. He was also the General Manager of Invest Asia Corporation.

**Melchor B. Bacsa**
*64 years old*
*Filipino*

Born on 6 January 1961, a Licensed Chemical Engineer, has a Bachelor of Science Degree in Chemical Engineering from the Adamson University. Prior to joining RFM Corporation, he was the Director for Operations, Branded Consumer Foods Division from 2008 to 2010 at Universal Robina Corporation, where he started his career in 1983. He also held top positions in professional organizations namely Production Management Association of the Philippines (PROMAP) and First Cavite Industrial Estate Association (FCIEA). He joined the company in January 2011 as Vice President and Head of Operations and Exports Division.

**Adenawer P. Torres**
*58 years old*
*Filipino*

Born on June 27, 1967, has a Bachelor of Science in Commerce Degree, Major in Business Management from the University of the Assumption, Pampanga. He has 29 years of extensive experience in Sales, Trade Marketing and Product Distribution in various industries like consumer goods, pharmaceuticals, automotive oil and banking. Prior to joining RFM Corporation for the first time back in 2008, he was the National Key Accounts Manager/ Modern Trade Head from 2005 to 2008 at General Mills Foods, Inc, where he was instrumental in driving the growth in the local market of popular international brands Pillsbury, Green Giant and Betty Crocker. He previously served as a Sales Consultant of Kettle Foods Corporation before rejoining RFM Corporation as Vice President for Sales.

**Victor Patrick S. Gutierrez**
*45 years old*
*Filipino*

Born on 29 April 1980, has a Bachelor of Science degree in Management major in Communications Technology Management from Ateneo de Manila University. He joined RFM as a consultant for Sales and Marketing in 2017 until 2019. He rejoined the company in July 2021 from PT Mayora where he was Business Unit Head in the Philippines for biscuits and confectionery. He was the Vice-President, Dairy and Coffee – Marketing and Product Development of San Miguel Purefoods from May 2015 to June 2017. He also worked at Unilever Philippines and Monde Nissin Corporation.

**Stephen James O. Uy**
*35 years old*
*Filipino*

Born on 3 January 1990, has a Bachelor of Science degree in Management major in Communications Technology Management at the Ateneo De Manila University in October 2011. Prior to joining the Corporation, he was a Trading Analyst at All Asian Countertrade from 2012 to 2015. He joined RFM in March 2015 as Senior Management Trainee of Flour Group and was appointed as Head of Materials Management and Sales in April 2016.

**Evangeline L. Caballa**
*39 years old*
*Filipino*

Born on 4 July 1986, has a Bachelor of Science in Accountancy at the University of Santo Tomas in May 2007, she passed her CPA licensure in the same year. Prior to joining the Corporation, she was an Analyst at Accenture. She first joined RFM as General Accounting Supervisor in 2009 up to 2013. She moved to Chevron Holding Inc. in 2013 as its Sr. Trade Accountant. She rejoined RFM in 2014 as Corporate Accounting Manager and was promoted to Group Controller in September 2015.

### (2) Significant Employees

There is no person other than the executive officers, who are expected by the Corporation to make significant contribution to the business.

## (3) Family Relationships

Jose Ma. A. Concepcion III, John Marie A. Concepcion, and Ma. Victoria Herminia C. Young are siblings while Francisco A. Segovia is their cousin. Jose Ma. A. Concepcion III is the father of Jose Ma. Christian O. Concepcion IV and Maria Victoria Catherine C. Puno.

### (4) Involvement in Certain Legal Proceedings

To the best knowledge and information of the Corporation, the nominees for Director, its present Board of Directors and its Executive Officers are not, presently or during the last five years, involved or have been involved in any legal proceeding involving themselves and/or their properties before any court of law or administrative body in and out of the country that are material to their ability and/or integrity. Likewise, the said persons have not been convicted by final judgment of any offense punishable by the laws of the Republic of the Philippines or the laws of any other country.

**Item 10 – Executive Compensation**

Information as to the aggregate compensation paid or accrued during the last two fiscal years, and the estimated amount to be paid in the ensuing fiscal year to the Company's Chief Executive Officer and four other most highly compensated executive officers follows:

*(In Million Pesos)*

| Name | Position | Year | Compensation | Bonus | Others |
|---|---|---|---|---|---|
| Jose Ma. A. Concepcion III<br>Ma.Victoria Herminia C. Young<br>Enrique Oliver I. Rey-Matias<br>Victor Patrick S. Gutierrez<br><br>Melchor B. Bacsa | President & CEO<br>SVP & GM - Consumer Group<br>VP & CFO<br>VP & Head, Consumer Group Sales & Marketing<br>VP & Head, Consumer Group Supply Chain | 2026 (Projected) | ₱81.07 | | |
| All officers and directors as a group unnamed | | 2026 (Projected) | ₱48.28 | | |

*(In Million Pesos)*

| Name | Position | Year | Compensation | Bonus | Others |
|---|---|---|---|---|---|
| Jose Ma. A. Concepcion III<br>Ma.Victoria Herminia C. Young<br>Enrique Oliver I. Rey-Matias<br>Victor Patrick S. Gutierrez<br><br>Melchor B. Bacsa | President & CEO<br>SVP & GM - Consumer Group<br>VP & CFO<br>VP & Head, Consumer Group Sales & Marketing<br>VP & Head, Consumer Group Supply Chain | 2025 | ₱78.78 | | |
| All officers and directors as a group unnamed | | 2025 | ₱44.37 | | |

*(In Million Pesos)*

| Name | Position | Year | Compensation | Bonus | Others |
|---|---|---|---|---|---|
| Jose Ma. A. Concepcion III<br>Ma.Victoria Herminia C. Young<br>Enrique Oliver I. Rey-Matias<br>Victor Patrick S. Gutierrez<br><br>Melchor B. Bacsa | President & CEO<br>SVP & GM - Consumer Group<br>VP & CFO<br>VP & Head, Consumer Group Sales & Marketing<br>VP & Head, Consumer Group Supply Chain | 2024 | ₱69.67 | | |
| All officers and directors as a group unnamed | | 2024 | ₱35.12 | | |

**Compensation of Directors and Officers**

(a) Standard Arrangement.

The Board of Directors and members of the Compensation, Corporate Governance and Audit Committees are entitled to a per diem of Ten Thousand (Php10,000.00) for every meeting, except that the Chairman of the Compensation Committee and Corporate Governance Committee are entitled to a per diem amounting to Twenty Thousand (Php20,000.00) each. Additionally, the Chairman of the Audit Committee is entitled to a remuneration of Fifty Thousand Pesos (Php50,000.00) a month.

(b) Other Arrangement

There is no director providing any service or other arrangements for a fee, to the Company, other than those disclosed herein.

**Employment Contracts**

The registrant's executive officers are entitled to transportation and other benefits, bonus scheme, and retirement plan.

1. Transportation Benefits
   a. An executive officer is assigned a vehicle which he may purchase, at market value, after six (6) years, or return the same to the Corporation in exchange for a replacement vehicle.
   b. All expenses related to the registration, comprehensive insurance, repairs and maintenance of the assigned vehicle are paid by the Corporation.
   c. Reimbursement of gasoline expenses up to a certain amount of liters per month.

2. Bonus Scheme
   Based on individual performance and attainment of the specific objectives of the Company's business plan, bonus is given in accordance with company policy.

3. Retirement Plan
   Availment of the retirement benefit is provided after the individual has rendered at least five (5) years of service with the Company at 25% of basic pay per year of service. The value increases by 5% per additional year of service up to a maximum of 125%.

4. Other Benefits
   a. Hospitalization Plan: A hospitalization plan is provided for the executive officers and his immediate dependents in accordance with company policy.
   b. Vacation Leave: 15 days per year, accumulated up to 30 days but not encashable.
   c. Sick Leave: 15 days per year, accumulated up to 45 days but not encashable.
   d. Executive Check-up: Once every four (4) years; SPEC 24 KSAT blood test every two (2) years.

**Warrants and Options Outstanding: Repricing**

There are no outstanding warrants or stock options held by the directors or executive officers. As such, there are no price or stock warrants or options that are adjusted or amended. There were no material transactions during the past three (3) years between the Corporation and its executive officers other than the regular employment agreements.

**Item 11 – Security Ownership of Certain Beneficial Owners and Management**

**(a) Security Ownership of Certain Record and Beneficial Owners**

As of December 31, 2025, the direct and indirect-beneficial owners in excess of 5% of the common shares of RFM Corporation are set forth in the table below.

| Title of Class | Name and address record/beneficial owner | Name of Beneficial Owner and relationship with Record Owner | Citizenship | Amount and nature of record/beneficial ownership (Shares) | Percent of Class |
|---|---|---|---|---|---|
| Common | Triple Eight Holdings, Inc. # 18 Gen. Capinpin St., San Antonio Village, Pasig City | Triple Eight Holdings, Inc. | Filipino | 745,157,196 "r" | 22.11 |
| Common | Horizons Realty, Inc. RFM Corporate Center, Pioneer cor. Sheridan Sts., Mandaluyong | Horizons Realty, Inc. | Filipino | 650,139,738 "r" | 19.29 |

| | | | | | |
|---|---|---|---|---|---|
| Common | PCD Nominee Corporation GF MKSE Bldg., Ayala Ave., Makati City (Foreign) | | Foreign | 536,360,776 "r" | 15.92 |
| Common | PCD Nominee Corporation GF MKSE Bldg., Ayala Ave., Makati City (Filipino) | | Filipino | 467,793,246 | 13.88 |
| Common | BJS Development Corporation 1869 P. Domingo Street Makati City | BJS Development Corp. | Filipino | 311,210,184 "r" | 9.24 |
| Common | RPMC Resources, Inc. FEATI University Bldg., Carlos Palanca, Helios St., Sta. Cruz, Manila | RPMC Resources, Inc. | Filipino | 201,982,966 | 5.99 |

List of person or persons acting together to direct the voting or disposition of the shares held by:

I. Horizons Realty, Inc.
1. Ma. Victoria A. Concepcion
2. Jose Ma. A. Concepcion III
3. Ma. Victoria Herminia C. Young
4. Luis Bernardo A. Concepcion
5. John Marie A. Concepcion
6. Ma. Lourdes Celine C. Lebron
7. Ma. Victoria Ana C. Monasterio
8. Mary Elizabeth C. Santos
9. Michelle Marie C. Reyes

II. Triple Eight Holdings Inc.
1. Jose Ma. A. Concepcion III
2. Marissa O. Concepcion
3. Ma. Luisa Margarita O. Concepcion
4. Jose Christian O. Concepcion IV
5. Margarita O. Villareal

III. BJS Development Corporation
1. Hanz Joseph Banzhaf
2. Ernest Fritz Server, Jr.
3. Christine Michelle Server
4. Anne Liesel S. Quital
5. Christopher Mark B. Server
6. Catherine Anne Server
7. Ann Christine B. De Jesus
8. Sylvia Alexandra Banzhaf

IV. RPMC Resources, Inc.
1. Gloria M. Alberto
2. Francisco A. Segovia
3. Steven Cesar G. Virata
4. Jowina M. Segovia
5. Cesar F. Domingo
6. Tristan H. Macapanpan
7. Euney Marie J. Mata-Perez

**(b) Security Ownership of Management**

The direct and indirect shareholdings of directors and officers as of December 31, 2025 are as follows:

| Title of Class | Name and Address of Beneficial Owner | Position | Citizenship | Direct | Indirect | Total Direct & Indirect Shares | Percent of Class |
|---|---|---|---|---|---|---|---|
| Common | Jose Ma. A. Concepcion III | Chairman of the Board / President & CEO | Filipino | 2,640 | 836,501,696 | 836,504,336 | 24.82 |
| Common | Ernest Fritz D. Server | Vice Chairman of the Board | Filipino | 564,834 | 205,064 | 769,898 | 0.02 |
| Common | Ma. Victoria Herminia C. Young | Director/ SVP & GM, Consumer Group | Filipino" | 10 | 20,866,448 | 20,866,458 | 0.62 |
| Common | John Marie A. Concepcion | Director | Filipino | 369,974 | 49,619,612 | 49,989,586 | 1.48 |
| Common | Jose Ma. Christian O. Concepcion IV | Director | Filipino" | 1,060,000 | 0 | 1,060,000 | 0.03 |
| Common | Maria Victoria Catherine C. Puno | Director | Filipino" | 1,060,000 | 0 | 1,060,000 | 0.03 |
| Common | Enrique Oliver I. Rey-Matias | Director/ VP-Finance & Chief Finance Officer/ Concurrent General Manager, Flour Group/Compliance Officer | Filipino | 150,000 | 0 | 150,000 | 0 |
| Common | Francisco A. Segovia | Director | Filipino | 62,010 | 74,990,760 | 75,052,770 | 2.23 |
| Common | Lilia R. Bautista | Independent Director | Filipino | 2,000 | 0 | 2,000 | 0 |
| Common | Felicisimo M. Nacino, Jr. | Independent Director | Filipino | 2,000 | 0 | 2,000 | 0 |
| Common | Emmanuel O. Bautista | Independent Director | Filipino | 10,000 | 0 | 10,000 | 0 |
| | | | | | | | |
| Common | Philip V. Prieto | Assistant Treasurer | Filipino | 122 | 0 | 122 | 0 |
| Common | Stephen James O. Uy | AVP & Head of SBU, Flour Group | Filipino | 22,500 | 0 | 22,500 | 0 |

**(b) Voting Trust Holders of 5% or More**

To the extent known to the Corporation, there are no persons holding more than 5% of the Corporation's stocks of a class under a voting trust or similar agreement.

**(c) Changes in Control**

No change in control of the Corporation has occurred since the beginning of its last fiscal year.

**Item 12 – Certain Relationships and Related Transactions**

The Company and its subsidiaries have no transaction involving a director, executive officer, or stockholder, nor members of their immediate family, who owns ten percent (10%) or more of total outstanding shares of the Company that are not in the ordinary course of the business of the Company.

The Parent Company is engaged in the manufacture and sale of flour, juices, milk, pasta and other flour products.

The Parent Company wholly or partially owns its subsidiaries where the basis of management control lies, as follows:

| | Percentage of Ownership | |
|---|---|---|
| | **2025** | 2024 |
| RFM Equities, Inc. (REI) | **100.00** | 100.00 |
| RFM Foods Philippines Corporation (RFM Foods)** | **100.00** | 100.00 |
| Southstar Bottled Water Company, Inc. (Southstar)** | **100.00** | 100.00 |
| Swift Tuna Corporation (Swift Tuna)** | **100.00** | 100.00 |
| Rizal Lighterage Corporation (RLC) | **93.51** | 93.51 |
| FWBC Holdings, Inc.** | **83.38** | 83.38 |
| Filipinas Water Bottling Company, Inc. (FWBC)** | **44.88** | 44.88 |
| RFM Canning and Marketing, Inc. (RFM Canning)** | **70.00** | 70.00 |
| WS Holdings, Inc. (WHI) | **60.00** | 60.00 |

***Dormant*

Significant related party transactions are as follows:

| | | **2025** | | 2024 | | | | |
|---|---|---|---|---|---|---|---|---|
| Related Parties | Transaction | **Amount** | **Outstanding receivable (payable)** | Amount | Outstanding receivable (payable) | Consolidated Statement of Financial Position Account | Terms | Conditions |
| **Entities under common major shareholder group** | | | | | | | | |
| Philtown | Advances | **₱–** | **₱107,689** | ₱– | ₱107,689 | Advances to related parties (Note 6) | Non-interest-bearing | Secured by a property of Philtown; due and demandable; fully impaired |
| Republic Consolidated Corporation | Purchase of services | **–** | **(22,542)** | – | (22,542) | Trade Payables (Note 14) | Non-interest-bearing, collectible in 60 days | Unsecured |
| Others | Advances to related parties | **7,357** | **34,991** | 18,048 | 27,634 | Advances to related parties (Note 6) | Non-interest bearing | Unsecured, no impairment |
| -do- | Trade Receivables | **-** | **-** | (24,566) | – | Trade Receivables (Note 6) | Non-interest bearing | Unsecured, no impairment |
| -do- | Trade Payable | **(3,373)** | **(11,365)** | 4,789 | (7,992) | Trade Payables (Note 14) | Non-interest bearing | Unsecured |
| -do- | Advances from Related Parties | **(70,895)** | **(123,937)** | (35,352) | (53,042) | Advances from related parties (Note 14) | Non-interest bearing | Unsecured |

The Company has no material transactions (that may not be available from others) with other parties falling outside the definition of "related parties".

**Transactions with Promoters.**
None.

## PART V - EXHIBITS AND SCHEDULES

### Item 14 - Exhibits and Reports on SEC Form 17-C

**(a) Exhibits on SEC Form 17-C**

See accompanying Index to exhibits on pages 44.

The following exhibit is filed as a separate section of this report:

Subsidiaries of the Registrant are contained in the information on the Notes to Consolidated financial statements on pages 1 and 2 of filed Audited Financial Statement that is filed as part of this form 11-A.

**(b) Reports on SEC Form 17-C**

| Date Reported | Item no. | Meeting/ Date | Subject |
|---|---|---|---|
| 8 January 2025 | 09 | 8 January 2025 | Board approval of cash dividend amounting to Php200 Million |
| 8 January 2025 | 09 | 8 January 2025 | Press Release - RFM Approves Php200 million Cash Dividend to Kick Off 2025 Dividend Payments |
| 27 January 2025 | 09 | 27 January 2025 | Certificate of Attendance of Directors in the Board Meetings of the Corporation for January 2024 to December 2024 |
| 10 April 2025 | 09 | 10 April 2025 | Board approval of cash dividend amounting to Php200 Million |
| 10 April 2025 | 09 | 10 April 2025 | Press Release - RFM Approves 2nd Php200 million Cash Dividend for 2025 Dividend Payments Series |
| 10 April 2025 | 09 | 10 April 2025 | Notice and Agenda of 2024 Annual Stockholders' Meeting of RFM Corporation |
| 21 May 2025 | 09 | 21 May 2025 | Death of Director of RFM Corporation, Mr. Burton Joseph D. Server, Jr. |
| 25 June 2025 | 09 | 25 June 2025 | Results of the 2025 Annual Stockholders' Meeting of RFM Corporation:<br><br>1. List of elected directors for 2025:<br><br>Jose Ma. A. Concepcion III<br>Ernest Fritz Server<br>John Marie A. Concepcion<br>Ma. Victoria Herminia C. Young<br>Jose Ma. Christian O. Concepcion IV<br>Maria Victoria Catherine C. Puno |

| | | | |
|---|---|---|---|
| | | | Francisco A. Segovia<br>Enrique Oliver I. Rey-Matias<br>Lilia R. Bautista as Independent Director<br>Felicisimo M. Nacino, Jr. as Independent Director<br>Emmanuel O. Bautista as Independent Director<br><br>External Auditor: The appointment of RFM Corporation's External Auditor was delegated to the Board of Directors. |
| 25 June 2025 | 09 | 25 June 2025 | Results of the 2025 Organizational Meeting of RFM Corporation:<br><br>1. List of elected officers for 2025:<br><br>Jose Ma. A. Concepcion III – Chairman of the Board / President & Chief Executive Officer<br>Ernest Fritz Server – Vice Chairman of the Board<br>Ma. Victoria Herminia C. Young – SVP & General Manager, Consumer Group<br>Enrique Oliver I. Rey-Matias – VP & CFO/ Concurrent General Manager, Flour Group/Compliance Officer<br>Atty. Mitchie Vanessa T. Magomnang – AVP & Head-Legal & Labor Relations/ Corporate Secretary/ Risk Management Officer<br>Melchor B. Bacsa – VP & Head of Supply Chain, Consumer Group<br>Philip V. Prieto – Assistant Treasurer<br>Victor Patrick S. Gutierrez – VP & Head, Consumer Sales and Marketing<br>Adenawer P. Torres – VP for Sales<br>Stephen James O. Uy – AVP & Head of SBU, Flour Group<br>Evangeline L. Caballa – AVP & Group Controller<br>Maria Victoria Catherine C. Puno – AVP & Head of Marketing, Consumer Group<br><br>2. In Organizational Meeting, the following were appointed:<br><br>AUDIT COMMITTEE<br><br>Chairperson : Lilia R. Bautista<br>Member : Felicisimo M. Nacino, Jr.<br>Ernest Fritz D. Server |
| 16 July 2025 | 09 | 16 July 2025 | Board approval of cash dividend amounting to Php300 Million |
| 16 July 2025 | 09 | 16 July 2025 | Press Release - RFM Corporation declares Php300Million Cash Dividend |

| | | | |
|---|---|---|---|
| 17 September 2025 | 09 | 17 September 2025 | Board approval of cash dividend amounting to Php300 Million |
| 18 September 2025 | 09 | 18 September 2025 | Press Release - RFM Declares Another Php300 million Cash Dividend for 2025 |
| 28 October 2025 | 09 | 28 October 2025 | Invitation to Investors' Briefing |
| 10 November 2025 | 09 | 10 November 2025 | Board approval of cash dividend amounting to Php500 Million |
| 10 November 2025 | 09 | 10 November 2025 | Press Release – RFM Corporation declares Php500 million Cash Dividend |

**Rodriguez, Patricia Ann D. (CORP-Accounting)**

**From:** Caballa, Evangeline L. (CORP-Finance)
**Sent:** 04/15/2026 1:56 pm
**To:** Rodriguez, Patricia Ann D. (CORP-Accounting)
**Subject:** FW: SEC eFast Initial Acceptance

**Importance:** High

---

**From:** noreply-cifssost@sec.gov.ph <noreply-cifssost@sec.gov.ph>
**Sent:** Wednesday, 15 April 2026 1:55 pm
**Subject:** SEC eFast Initial Acceptance

Dear **RFM CORP.**,

Greetings!

This serves as a temporary receipt of your submission, subject to verification of the form and the quality of the image of the submitted report.

**SEC Registration No:** 0000012998
**Company Name:** RFM CORP.
**Document Code:** SEC_Form_17-A

A separate email will be sent as proof of review and/or final acceptance.

Thank you.

SECURITIES AND EXCHANGE COMMISSION
SEC Headquarters, 7907 Makati Avenue,
Salcedo Village, Barangay Bel-Air, Makati City,
1209, Metro Manila, Philippines

**REMINDER:**

TO ALL FILERS OF REPORTS IN THE e-FAST

Please strictly follow the instructions stated in the form. Filings not in accordance with the prescribed template for the following reports will be automatically reverted by the system to the filer: 1. General Information Sheet (GIS-Stock); 2. General Information Sheet (GIS-Non-stock); 3. General Information Sheet (GIS- Foreign stock & non-stock); 4. Broker Dealer Financial Statements (BDFS); 5. Financing Company Financial Statements (FCFS); 6. Investment Houses Financial Statements (IHFS); 7. Publicly – Held Company Financial Statement; 8. General Form for Financial Statements; 9. Financing Companies Interim Financial Statements (FCIF;) 10. Lending Companies Interim Financial Statements (LCIF).

Per Section 18 of SEC Memorandum Circular No. 3 series of 2021, the reckoning date of receipt of reports is the date the report was initially submitted to the eFAST, if the filed report is compliant with the existing requirements. A report, which was reverted or rejected, is considered not filed or not received. A notification will be sent to the filer, stating the reason for the report's rejection in the remarks box.

RFM CORPORATION

# STATEMENT OF MANAGEMENT'S RESPONSIBILITY FOR CONSOLIDATED COMPANY FINANCIAL STATEMENTS

The management of RFM Corporation is responsible for the preparation and fair presentation of the consolidated company's financial statements including the schedules attached therein, for the years ended December 31, 2025, December 31, 2024 and December 31, 2023, in accordance with the Philippine Financial Reporting Standards and for such internal control as management determines is necessary to enable the preparation of consolidated company's financial statements that are free from material misstatement, whether due to fraud or error.

In preparing the consolidated company's financial statements, management is responsible for assessing the Company's ability to continue as a going concern, disclosing as applicable matters related to going concern and using the going concern basis of accounting or to cease operations or has no realistic alternative but to do so.

The Board of Directors is responsible for overseeing the Company's financial reporting process.

The Board of Directors reviews and approves the consolidated company's financial statements including the schedules attached therein, and submits the same to the stockholders or members.

SyCip, Gorres Velayo & Co., the independent auditor appointed by the stockholders has audited the consolidated company's financial statements in accordance with Philippine Standards on Auditing, and in its report to the stockholders or members has expressed its opinion on the fairness of presentation upon completion of such audit.

Signed this 8th day of April 2026.

**Jose Maria Concepcion III**
Chairman of the Board / President & CEO

**Enrique Oliver Rey-Matias**
VP-Chief Finance Officer

SUBSCRIBED AND SWORN to before me this 13 APR 2026 day of _____ 2026 affiant(s) exhibiting to me his/her Passport as follows:

| Names | Passport Number | Date of Issue / Expiry | Place of Issue |
|---|---|---|---|
| Jose Maria Concepcion III | P6956061B | 25 Jan 2023/ 25 Jan 2033 | DFA, Manila |
| Enrique Oliver Rey-Matias | P9591666B | 12 Apr 2022/ 11 Apr 2032 | DFA, Manila |

Doc No. 295
Page No. 60
Book No. I
Series of 2026

MITCHIE VANESSA T MAGOMNANG
Notary Public for and in Mandaluyong City
Notarial Commission No 0475-25
Commission expires on 31 December 2026
8th Floor RFM Corporate Center
Pioneer corner Sheridan Sts., Mandaluyong City
PTR No. 6039058, Jan. 5, 2026, Mandaluyong City
IBP Lifetime Member No 09975
Roll of Attorneys No 53187
MCLE Compliance No VIII-0023246
Valid until April 14, 2028

## SIGNATURES

Pursuant to the requirements of Section 17 of the Code and Section 141 of the Corporation Code, this report is signed on behalf of the issuer by the undersigned, thereunto duly notarized, in the City of Mandaluyong on 13 APR 2026.

**RFM Corporation**

By:

**JOSE MARIA CONCEPCION III**
Chairman of the Board / President & CEO

**ENRIQUE OLIVER I. REY MATIAS**
Vice President – CFO

SUBSCRIBED AND SWORN to before me this _____ day of 13 APR 2026 2026 affiants exhibiting their Passport as follows:

| Names | Passport Number | Date of Issue / Expiry | Place of Issue |
|---|---|---|---|
| Jose Maria Concepcion III | P6956061B | 25 Jan 2023/ 25 Jan 2033 | DFA, Manila |
| Enrique Oliver Rey-Matias | P9591666B | 12 Apr 2022/ 11 Apr 2032 | DFA, Manila |

Doc No. 297
Page No. 61
Book No. I
Series of 2026

MITCHIE VANESSA T MAGOMNANG
Notary Public for and in Mandaluyong City
Notarial Commission No 0475-25
Commission expires on 31 December 2026
8th Floor RFM Corporate Center
Pioneer corner Sheridan Sts., Mandaluyong City
PTR No. 6039058, Jan. 5, 2026, Mandaluyong City
IBP Lifetime Member No 09975
Roll of Attorneys No 53187
MCLE Compliance No VIII-0023246
Valid until April 14, 2028

# COVER SHEET

**for**

## AUDITED FINANCIAL STATEMENTS

SEC Registration Number

| 0 | 0 | 0 | 0 | 0 | 0 | 1 | 2 | 9 | 9 | 8 |
|---|---|---|---|---|---|---|---|---|---|---|

**COMPANY NAME**

| R | F | M | | C | O | R | P | O | R | A | T | I | O | N | | A | N | D | | S | U | B | S | I | D | I | A | R | I |
|---|---|---|---|---|---|---|---|---|---|---|---|---|---|---|---|---|---|---|---|---|---|---|---|---|---|---|---|---|---|
| E | S | | | | | | | | | | | | | | | | | | | | | | | | | | | | |
| | | | | | | | | | | | | | | | | | | | | | | | | | | | | | |
| | | | | | | | | | | | | | | | | | | | | | | | | | | | | | |

**PRINCIPAL OFFICE** *( No. / Street / Barangay / City / Town / Province )*

| R | F | M | | C | O | R | P | O | R | A | T | E | | C | E | N | T | E | R | , | | P | I | O | N | E | E | R | |
|---|---|---|---|---|---|---|---|---|---|---|---|---|---|---|---|---|---|---|---|---|---|---|---|---|---|---|---|---|---|
| C | O | R | N | E | R | | S | H | E | R | I | D | A | N | | S | T | R | E | E | T | S | , | | M | A | N | D | A |
| L | U | Y | O | N | G | | C | I | T | Y | | | | | | | | | | | | | | | | | | | |
| | | | | | | | | | | | | | | | | | | | | | | | | | | | | | |

Form Type

| A | A | F | S |
|---|---|---|---|

Department requiring the report

| S | E | C | |
|---|---|---|---|

Secondary License Type, If Applicable

| N | / | A | |
|---|---|---|---|

**COMPANY INFORMATION**

| Company's Email Address | Company's Telephone Number | Mobile Number |
|---|---|---|
| rfmcorporation.official@rfm.com.ph | (02) 8631-8101 | N/A |

| No. of Stockholders | Annual Meeting (Month / Day) | Fiscal Year (Month / Day) |
|---|---|---|
| 3,043 | 6/24 | December 31 |

**CONTACT PERSON INFORMATION**

The designated contact person ***MUST*** be an Officer of the Corporation

| Name of Contact Person | Email Address | Telephone Number/s | Mobile Number |
|---|---|---|---|
| Enrique Oliver I. Rey-Matias | eoirey-matias@rfm.com.ph | (02) 8631-8101 | N/A |

**CONTACT PERSON's ADDRESS**

RFM Corporate Center, Pioneer corner Sheridan Streets, Mandaluyong City

***NOTE 1****. In case of death, resignation or cessation of office of the officer designated as contact person, such incident shall be reported to the Commission within thirty (30) calendar days from the occurrence thereof with information and complete contact details of the new contact person designated.*

***2****. All Boxes must be properly and completely filled-up. Failure to do so shall cause the delay in updating the corporation's records with the Commission and/or non-receipt of Notice of Deficiencies. Further, non-receipt of Notice of Deficiencies shall not excuse the corporation from liability for its deficiencies.*



SyCip Gorres Velayo & Co.
6760 Ayala Avenue
1226 Makati City
Philippines

Tel: (632) 8891 0307
Fax: (632) 8819 0872
sgv.ph

# INDEPENDENT AUDITOR'S REPORT

The Stockholders and the Board of Directors
RFM Corporation
RFM Corporate Center
Pioneer corner Sheridan Streets
Mandaluyong City

## Opinion

We have audited the consolidated financial statements of RFM Corporation and its subsidiaries (the Group), which comprise the consolidated statements of financial position as at December 31, 2025 and 2024, and the consolidated statements of income, consolidated statements of comprehensive income, consolidated statements of changes in equity and consolidated statements of cash flows for each of the three years in the period ended December 31, 2025 and notes to the consolidated financial statements, including material accounting policy information.

In our opinion, the accompanying consolidated financial statements present fairly, in all material respects, the consolidated financial position of the Group as at December 31, 2025 and 2024, and its consolidated financial performance and its consolidated cash flows for each of the three years in the period ended December 31, 2025 in accordance with the financial reporting framework as described in Note 2 to the consolidated financial statements.

## Basis for Opinion

We conducted our audits in accordance with Philippine Standards on Auditing (PSAs). Our responsibilities under those standards are further described in the *Auditor's Responsibilities for the Audit of the Consolidated Financial Statements* section of our report. We are independent of the Group in accordance with the Code of Ethics for Professional Accountants in the Philippines (Code of Ethics), as applicable to the audits of the financial statements of public interest entities, together with the ethical requirements that are relevant to our audits of the consolidated financial statements in the Philippines. We have also fulfilled our other ethical responsibilities in accordance with these requirements and the Code of Ethics. We believe that the audit evidence we have obtained is sufficient and appropriate to provide a basis for our opinion.

## Key Audit Matters

Key audit matters are those matters that, in our professional judgment, were of most significance in our audit of the consolidated financial statements of the current period. These matters were addressed in the context of our audit of the consolidated financial statements as a whole, and in forming our opinion thereon, and we do not provide a separate opinion on these matters. For the matter below, our description of how our audit addressed the matter is provided in that context.

We have fulfilled the responsibilities described in the *Auditor's Responsibilities for the Audit of the Consolidated Financial Statements* section of our report, including in relation to these matters. Accordingly, our audit included the performance of procedures designed to respond to our assessment of the risks of material misstatement of the consolidated financial statements. The results of our audit procedures, including the procedures performed to address the matters below, provide the basis for our audit opinion on the accompanying consolidated financial statements.

***Accounting for the investment in Magnum-RFM Ice Cream, Inc. (MRIC)***

The Group has 50% ownership in MRIC as of December 31, 2025. This investment is accounted for using the proportionate consolidation method as allowed by the Philippine Securities and Exchange Commission. This is a key audit matter because MRIC contributed significantly to the consolidated assets, consolidated liabilities, consolidated revenues and consolidated net income of the Group as of and for the year ended December 31, 2025.

The Group's disclosures about its investment in MRIC are included in Note 11 to the consolidated financial statements.

*Audit Response*

We sent instructions to the statutory auditors of MRIC to perform an audit on the financial information of MRIC for the purpose of the Group's consolidated financial statements. These instructions cover their scope of work, risk assessment procedures, audit strategy and reporting requirements. We discussed with MRIC's statutory auditors about their key audit areas, planning and execution of audit procedures, significant areas of estimation and judgment, and results of their work, for the year ended December 31, 2025.

We reviewed the working papers of the statutory auditors of MRIC, focusing on the procedures for the significant accounts such as revenues, receivables and inventories. We also obtained the financial information of MRIC from its statutory auditors and recomputed the Group's proportionate share in the assets, liabilities and net income of MRIC as of and for the year ended December 31, 2025. We reviewed the accounting policies of MRIC and considered any differences noted in our review of consolidation adjustments with regards to the Group's proportionate share in the assets, liabilities and net income of MRIC. We also reviewed the Group's disclosures with respect to its investment in MRIC.

**Other Information**

Management is responsible for the other information. The other information comprises the information included in the SEC Form 20-IS (Definitive Information Statement), SEC Form 17-A and Annual Report for the year ended December 31, 2025 but does not include the consolidated financial statements and our auditor's report thereon. The SEC Form 20-IS (Definitive Information Statement), SEC Form 17-A and Annual Report for the year ended December 31, 2025 are expected to be made available to us after the date of this auditor's report.

Our opinion on the consolidated financial statements does not cover the other information and we will not express any form of assurance conclusion thereon.

In connection with our audits of the consolidated financial statements, our responsibility is to read the other information identified above when it becomes available and, in doing so, consider whether the other information is materially inconsistent with the consolidated financial statements or our knowledge obtained in the audits, or otherwise appears to be materially misstated.

**Responsibilities of Management and Those Charged with Governance for the Consolidated Financial Statements**

Management is responsible for the preparation and fair presentation of the consolidated financial statements in accordance with the financial reporting framework as described in Note 2 to the consolidated financial statements, and for such internal control as management determines is necessary to enable the preparation of consolidated financial statements that are free from material misstatement, whether due to fraud or error.

In preparing the consolidated financial statements, management is responsible for assessing the Group's ability to continue as a going concern, disclosing, as applicable, matters related to going concern and using the going concern basis of accounting unless management either intends to liquidate the Group or to cease operations, or has no realistic alternative but to do so.

Those charged with governance are responsible for overseeing the Group's financial reporting process.

**Auditor's Responsibilities for the Audit of the Consolidated Financial Statements**

Our objectives are to obtain reasonable assurance about whether the consolidated financial statements as a whole are free from material misstatement, whether due to fraud or error, and to issue an auditor's report that includes our opinion. Reasonable assurance is a high level of assurance, but is not a guarantee that an audit conducted in accordance with PSAs will always detect a material misstatement when it exists. Misstatements can arise from fraud or error and are considered material if, individually or in the aggregate, they could reasonably be expected to influence the economic decisions of users taken on the basis of these consolidated financial statements.

As part of an audit in accordance with PSAs, we exercise professional judgment and maintain professional skepticism throughout the audit. We also:

- Identify and assess the risks of material misstatement of the consolidated financial statements, whether due to fraud or error, design and perform audit procedures responsive to those risks, and obtain audit evidence that is sufficient and appropriate to provide a basis for our opinion. The risk of not detecting a material misstatement resulting from fraud is higher than for one resulting from error, as fraud may involve collusion, forgery, intentional omissions, misrepresentations, or the override of internal control.

- Obtain an understanding of internal control relevant to the audit in order to design audit procedures that are appropriate in the circumstances, but not for the purpose of expressing an opinion on the effectiveness of the Group's internal control.

- Evaluate the appropriateness of accounting policies used and the reasonableness of accounting estimates and related disclosures made by management.

- Conclude on the appropriateness of management's use of the going concern basis of accounting and, based on the audit evidence obtained, whether a material uncertainty exists related to events or conditions that may cast significant doubt on the Group's ability to continue as a going concern. If we conclude that a material uncertainty exists, we are required to draw attention in our auditor's report to the related disclosures in the consolidated financial statements or, if such disclosures are inadequate, to modify our opinion. Our conclusions are based on the audit evidence obtained up to the date of our auditor's report. However, future events or conditions may cause the Group to cease to continue as a going concern.

- Evaluate the overall presentation, structure and content of the consolidated financial statements, including the disclosures, and whether the consolidated financial statements represent the underlying transactions and events in a manner that achieves fair presentation.

- Plan and perform the group audit to obtain sufficient appropriate audit evidence regarding the financial information of the entities or business units within the Group as a basis for forming an opinion on the consolidated financial statements. We are responsible for the direction, supervision and review of the audit work performed for the purposes of the group audit. We remain solely responsible for our audit opinion.

We communicate with those charged with governance regarding, among other matters, the planned scope and timing of the audit and significant audit findings, including any significant deficiencies in internal control that we identify during our audit.

We also provide those charged with governance with a statement that we have complied with relevant ethical requirements regarding independence, and to communicate with them all relationships and other matters that may reasonably be thought to bear on our independence, and where applicable, actions taken to eliminate threats or safeguards applied.

From the matters communicated with those charged with governance, we determine those matters that were of most significance in the audit of the consolidated financial statements of the current period and are therefore the key audit matters. We describe these matters in our auditor's report unless law or regulation precludes public disclosure about the matter or when, in extremely rare circumstances, we determine that a matter should not be communicated in our report because the adverse consequences of doing so would reasonably be expected to outweigh the public interest benefits of such communication.

The engagement partner on the audit resulting in this independent auditor's report is Ana Lea C. Bergado.

SYCIP GORRES VELAYO & CO.

Ana Lea C. Bergado
Partner
CPA Certificate No. 80470
Tax Identification No. 102-082-670
BOA/PRC Reg. No. 0001, April 16, 2024, valid until August 23, 2026
SEC Partner Accreditation No. 80470-SEC (Group A)
Valid to cover audit of 2021 to 2025 financial statements
SEC Firm Accreditation No. 0001-SEC (Group A)
Valid to cover audit of 2021 to 2025 financial statements
BIR Accreditation No. 08-001998-063-2023, September 12, 2023, valid until September 11, 2026
PTR No. 10765017, January 2, 2026, Makati City

April 8, 2026

## RFM CORPORATION AND SUBSIDIARIES

## CONSOLIDATED STATEMENTS OF FINANCIAL POSITION

**(Amounts in Thousands)**

| | December 31 | |
|---|---|---|
| | **2025** | 2024 |
| **ASSETS** | | |
| **Current Assets** | | |
| Cash and cash equivalents (Note 5) | **₱2,384,739** | ₱3,162,514 |
| Receivables (Note 6) | **3,077,420** | 2,652,174 |
| Inventories (Note 7) | **2,160,167** | 2,542,644 |
| Financial assets at fair value through other comprehensive income (FVOCI) (Note 9) | **3,344,205** | 2,446,900 |
| Other current assets (Note 8) | **185,027** | 123,831 |
| **Total Current Assets** | **11,151,558** | 10,928,063 |
| **Noncurrent Assets** | | |
| Financial assets at fair value through other comprehensive income (FVOCI) - net of current portion (Note 9) | **393,505** | 581,829 |
| Investments in joint ventures and an associate (Note 10) | **113,276** | 136,063 |
| Property, plant and equipment (Note 12): | | |
| At appraised value | **5,482,091** | 4,868,654 |
| At cost | **5,027,519** | 5,136,125 |
| Intangible assets (Note 13) | **2,220,802** | 2,270,284 |
| Deferred income tax assets - net (Note 23) | **237,853** | 211,425 |
| Other noncurrent assets | **108,515** | 151,147 |
| **Total Noncurrent Assets** | **13,583,561** | 13,355,527 |
| **TOTAL ASSETS** | **₱24,735,119** | ₱24,283,590 |
| **LIABILITIES AND EQUITY** | | |
| **Current Liabilities** | | |
| Bank loans (Note 15) | **₱1,000,000** | ₱950,000 |
| Accounts payable and other current liabilities (Note 14) | **7,279,169** | 7,573,104 |
| Lease liabilities (Note 29) | **113,088** | 82,706 |
| Income tax payable | **74,351** | 12,801 |
| **Total Current Liabilities** | **8,466,608** | 8,618,611 |
| **Noncurrent Liabilities** | | |
| Net retirement obligation (Note 22) | **16,518** | 17,827 |
| Lease liabilities - net of current portion (Note 29) | **11,540** | 132,548 |
| Deferred income tax liabilities - net (Note 23) | **915,506** | 759,363 |
| **Total Noncurrent Liabilities** | **943,564** | 909,738 |
| **Total Liabilities** | **9,410,172** | 9,528,349 |

(Forward)

| | December 31 | |
|---|---|---|
| | **2025** | 2024 |
| **Equity Attributable to Equity Holders of the Parent Company** | | |
| Capital stock (Note 16) | **₱3,500,404** | ₱3,500,404 |
| Additional paid-in capital (Note 16) | **2,060,383** | 2,060,383 |
| Treasury stock (Note 16) | **(612,280)** | (612,280) |
| Equity reserve (Note 16) | **(23,237)** | (23,237) |
| Unrealized loss on financial assets at FVOCI (Note 9) | **(57,525)** | (50,947) |
| Revaluation increment on land - net (Note 12) | **3,472,348** | 3,012,270 |
| Retained earnings (Note 16) | **7,006,013** | 6,889,573 |
| | **15,346,106** | 14,776,166 |
| **Non-controlling Interests** | **(21,159)** | (20,925) |
| **Total Equity** | **15,324,947** | 14,755,241 |
| **TOTAL LIABILITIES AND EQUITY** | **₱24,735,119** | ₱24,283,590 |

*See accompanying Notes to Consolidated Financial Statements.*

# RFM CORPORATION AND SUBSIDIARIES
## CONSOLIDATED STATEMENTS OF INCOME
**(Amounts in Thousands, Except Per Share Data)**

| | Years Ended December 31 | | |
|---|---|---|---|
| | **2025** | 2024 | 2023 |
| **REVENUE** (Notes 4 and 17) | | | |
| Manufacturing | **₱22,299,520** | ₱21,697,396 | ₱20,643,995 |
| Services and others (Note 29) | **32,056** | 31,487 | 36,977 |
| | **22,331,576** | 21,728,883 | 20,680,972 |
| **COST OF SALES AND SERVICES** (Note 17) | **(14,560,396)** | (14,175,124) | (13,924,464) |
| **GROSS PROFIT** (Note 17) | **7,771,180** | 7,553,759 | 6,756,508 |
| **OPERATING EXPENSES** | | | |
| Selling and marketing (Note 18) | **(4,083,476)** | (4,142,243) | (3,712,610) |
| General and administrative (Notes 17 and 19) | **(1,802,490)** | (1,659,031) | (1,535,047) |
| **OTHER INCOME (CHARGES)** | | | |
| Interest income (Note 20) | **170,783** | 148,571 | 90,359 |
| Interest expense (Note 20) | **(84,444)** | (83,447) | (75,960) |
| Equity in net earnings of an associate (Note 10) | **12,143** | 12,125 | 12,444 |
| Other income - net | **118,023** | 49,395 | 107,700 |
| **INCOME BEFORE INCOME TAX** | **2,101,719** | 1,879,129 | 1,643,394 |
| **PROVISION FOR INCOME TAX** (Note 23) | | | |
| Current | **506,967** | 480,718 | 342,694 |
| Deferred | **(23,101)** | (21,877) | 34,326 |
| | **483,866** | 458,841 | 377,020 |
| **NET INCOME** | **₱1,617,853** | ₱1,420,288 | ₱1,266,374 |
| **Net income attributable to:** | | | |
| Equity holders of the Parent Company | **₱1,618,087** | ₱1,423,599 | ₱1,266,651 |
| Non-controlling interests | **(234)** | (3,311) | (277) |
| | **₱1,617,853** | ₱1,420,288 | ₱1,266,374 |
| **Basic/Diluted Earnings Per Share** (Note 25) | **₱0.48** | ₱0.42 | ₱0.38 |

*See accompanying Notes to Consolidated Financial Statements.*

## RFM CORPORATION AND SUBSIDIARIES
## CONSOLIDATED STATEMENTS OF COMPREHENSIVE INCOME
**(Amounts in Thousands)**

| | Years Ended December 31 | | |
|---|---|---|---|
| | **2025** | 2024 | 2023 |
| **NET INCOME** | **₱1,617,853** | ₱1,420,288 | ₱1,266,374 |
| **OTHER COMPREHENSIVE INCOME (LOSS)** | | | |
| *Items that will be reclassified to profit and loss:* | | | |
| Unrealized gain (loss) on financial assets at FVOCI (Note 9) | **(6,578)** | 33,788 | 43,543 |
| Income tax effect | **–** | – | – |
| | **(6,578)** | 33,788 | 43,543 |
| *Items that will not be reclassified to profit and loss:* | | | |
| Remeasurement gain (loss) on defined benefit retirement plan (Note 22) | **(2,170)** | (13,594) | (25,295) |
| Income tax effect | **543** | 3,399 | 6,324 |
| | **(1,627)** | (10,195) | (18,971) |
| Revaluation increment on land (Note 12) | **613,437** | 3,441 | 1,019,516 |
| Income tax effect | **(153,359)** | (860) | (254,879) |
| | **460,078** | 2,581 | 764,637 |
| Total Other Comprehensive Income | **451,873** | 26,174 | 789,209 |
| **TOTAL COMPREHENSIVE INCOME** | **₱2,069,726** | ₱1,446,462 | ₱2,055,583 |
| **Total comprehensive income attributable to:** | | | |
| Equity holders of the Parent Company | **₱2,069,960** | ₱1,449,773 | ₱2,055,860 |
| Non-controlling interests | **(234)** | (3,311) | (277) |
| | **₱2,069,726** | ₱1,446,462 | ₱2,055,583 |

*See accompanying Notes to Consolidated Financial Statements.*

# RFM CORPORATION AND SUBSIDIARIES

## CONSOLIDATED STATEMENTS OF CHANGES IN EQUITY

### FOR THE YEARS ENDED DECEMBER 31, 2025, 2024 AND 2023

### (Amounts in Thousands)

| | Equity Attributable to Equity Holders of the Parent Company | | | | | | | | | |
|---|---|---|---|---|---|---|---|---|---|---|
| | **Capital Stock** (Note 16) | **Additional Paid-in Capital** (Note 16) | **Treasury Stock** (Note 16) | **Equity Reserve** | **Unrealized Gain on Financial Assets at FVOCI** (Note 9) | **Revaluation Increment on Land** (Note 12) | **Retained Earnings** (Note 16) | **Subtotal** | **Non-controlling Interests** | **Total Equity** |
| As of January 1, 2025 | **₱3,500,404** | **₱2,060,383** | **(₱612,280)** | **(₱23,237)** | **(₱50,947)** | **₱3,012,270** | **₱6,889,573** | **₱14,776,166** | **(₱20,925)** | **₱14,755,241** |
| Net income for the year | – | – | – | – | – | – | **1,618,087** | **1,618,087** | **(234)** | **1,617,853** |
| Other comprehensive income | – | – | – | – | **(6,578)** | **460,078** | **(1,627)** | **451,873** | **–** | **451,873** |
| Total comprehensive income for the year | – | – | – | – | **(6,578)** | **460,078** | **1,616,460** | **2,069,960** | **(234)** | **2,069,726** |
| Cash dividends | – | – | – | – | – | – | **(1,500,020)** | **(1,500,020)** | – | **(1,500,020)** |
| As of December 31, 2025 | **₱3,500,404** | **₱2,060,383** | **(₱612,280)** | **(₱23,237)** | **(₱57,525)** | **₱3,472,348** | **₱7,006,013** | **₱15,346,106** | **(₱21,159)** | **₱15,324,947** |

| | Equity Attributable to Equity Holders of the Parent Company | | | | | | | | | |
|---|---|---|---|---|---|---|---|---|---|---|
| | Capital Stock (Note 16) | Additional Paid-in Capital (Note 16) | Treasury Stock (Note 16) | Equity Reserve | Unrealized Gain on Financial Assets at FVOCI (Note 9) | Revaluation Increment on Land (Note 12) | Retained Earnings (Note 16) | Subtotal | Non-controlling Interests | Total Equity |
| As of January 1, 2024 | ₱3,651,021 | ₱2,060,383 | (₱758,777) | (₱23,237) | (₱84,735) | ₱3,009,689 | ₱6,776,169 | ₱14,630,513 | (₱17,614) | ₱14,612,899 |
| Net income for the year | – | – | – | – | – | – | 1,423,599 | 1,423,599 | (3,311) | 1,420,288 |
| Other comprehensive income (loss) | – | – | – | – | 33,788 | 2,581 | (10,195) | 26,174 | – | 26,174 |
| Total comprehensive income for the year | – | – | – | – | 33,788 | 2,581 | 1,413,404 | 1,449,773 | (3,311) | 1,446,462 |
| Cash dividends | – | – | – | – | – | – | (1,300,000) | (1,300,000) | – | (1,300,000) |
| Retirement of treasury stock | (150,617) | – | 146,497 | – | – | – | – | (4,120) | – | (4,120) |
| As of December 31, 2024 | ₱3,500,404 | ₱2,060,383 | (₱612,280) | (₱23,237) | (₱50,947) | ₱3,012,270 | ₱6,889,573 | ₱14,776,166 | (₱20,925) | ₱14,755,241 |

| | Equity Attributable to Equity Holders of the Parent Company | | | | | | | | | |
|---|---|---|---|---|---|---|---|---|---|---|
| | Capital Stock (Note 16) | Additional Paid-in Capital (Note 16) | Treasury Stock (Note 16) | Equity Reserve | Unrealized Gain On Financial Assets at FVOCI (Note 9) | Revaluation Increment on Land (Note 12) | Retained Earnings (Note 16) | Subtotal | Non-controlling Interests | Total Equity |
| As of January 1, 2023 | ₱3,651,021 | ₱2,060,383 | (₱758,777) | (₱23,237) | (₱128,278) | ₱2,245,052 | ₱6,378,488 | ₱13,424,652 | (₱17,337) | ₱13,407,315 |
| Net income for the year | – | – | – | – | – | – | 1,266,651 | 1,266,651 | (277) | 1,266,374 |
| Other comprehensive income (loss) | – | – | – | – | 43,543 | 764,637 | (18,971) | 789,209 | – | 789,209 |
| Total comprehensive income for the year | – | – | – | – | 43,543 | 764,637 | 1,247,680 | 2,055,860 | (277) | 2,055,583 |
| Cash dividends | – | – | – | – | – | – | (849,999) | (849,999) | – | (849,999) |
| As of December 31, 2023 | ₱3,651,021 | ₱2,060,383 | (₱758,777) | (₱23,237) | (₱84,735) | ₱3,009,689 | ₱6,776,169 | ₱14,630,513 | (₱17,614) | ₱14,612,899 |

*See accompanying Notes to Consolidated Financial Statements.*

# RFM CORPORATION AND SUBSIDIARIES
## CONSOLIDATED STATEMENTS OF CASH FLOWS
**(Amounts in Thousands)**

| | Years Ended December 31 | | |
|---|---|---|---|
| | **2025** | 2024 | 2023 |
| **CASH FLOWS FROM OPERATING ACTIVITIES** | | | |
| Income before income tax | **₱2,101,719** | ₱1,879,129 | ₱1,643,394 |
| Adjustments for: | | | |
| Depreciation and amortization (Notes 12, 13 and 20) | **808,770** | 755,813 | 604,148 |
| Interest expense (Notes 15, 20 and 29) | **84,444** | 83,447 | 75,960 |
| Unrealized foreign exchange loss (gain) - net | **(12,602)** | 25,731 | 6,074 |
| Loss on sale of property, plant and equipment (Note 12) | **–** | 25,623 | 7,152 |
| Gain on maturity of FA at FVOCI (Note 9) | **(23,934)** | (1,269) | (9,377) |
| Provision for (reversal of) impairment loss on property, plant and equipment (Note 12) | **(2,822)** | (1,000) | 3,112 |
| Equity in net earnings of an associate (Note 10) | **(12,143)** | (12,125) | (12,444) |
| Retirement expense (Note 22) | **22,266** | 21,416 | 17,493 |
| Interest income (Notes 5, 9 and 20) | **(170,783)** | (148,571) | (90,359) |
| Operating income before working capital changes | **2,794,915** | 2,628,194 | 2,245,153 |
| Decrease (increase) in: | | | |
| Receivables | **(429,435)** | (566,259) | (249,637) |
| Inventories | **382,477** | 613,767 | (148,894) |
| Other current assets | **(26,026)** | 2,815 | 107,723 |
| Increase (decrease) in accounts payable and other current liabilities | **(339,646)** | 1,146,530 | 831,182 |
| Net cash generated from operations | **2,382,285** | 3,825,047 | 2,785,527 |
| Retirement contributions including benefits paid out of Group's operating funds (Note 22) | **(25,745)** | (27,959) | (26,157) |
| Interest paid | **(61,856)** | (74,589) | (76,082) |
| Interest received | **83,180** | 38,454 | 73,956 |
| Income taxes paid including creditable withholding taxes | **(437,955)** | (411,595) | (384,467) |
| Net cash from operating activities | **1,939,909** | 3,349,358 | 2,372,777 |
| **CASH FLOWS FROM INVESTING ACTIVITIES** | | | |
| Acquisitions of: | | | |
| Property, plant and equipment including land (Notes 12 and 30) | **(644,406)** | (975,935) | (1,570,649) |
| Computer software (Note 13) | **(57,001)** | (32,046) | (18,659) |
| Financial assets at FVOCI (Note 9) | **(4,935,833)** | (1,750,637) | (522,271) |
| Proceeds from maturity of financial assets at FVOCI (Note 9) | **4,336,000** | 670,000 | 540,000 |
| Proceeds from sale of property and equipment | **107,933** | 8,410 | 1,691 |
| Decrease in long-term prepayments and other noncurrent assets | **–** | 7,624 | – |
| Dividends received (Note 10) | **34,930** | 9,580 | 22,372 |
| Net cash used in investing activities | **(1,158,377)** | (2,063,004) | (1,547,516) |

(Forward)

| | Years Ended December 31 | | |
|---|---|---|---|
| | **2025** | 2024 | 2023 |
| **CASH FLOWS FROM FINANCING ACTIVITIES** | | | |
| Payments of dividends (Note 30) | **(₱1,454,309)** | (₱1,288,317) | (₱853,241) |
| Bank loans (Notes 15 and 30) | | | |
| Availments | **1,875,000** | 14,750,000 | 14,335,000 |
| Payments | **(1,825,000)** | (14,697,500) | (14,437,500) |
| Payment of interest and principal portion of lease liabilities (Notes 29 and 30) | **(167,600)** | (147,307) | (83,080) |
| Net cash used in financing activities | **(1,571,909)** | (1,383,124) | (1,038,821) |
| **EFFECT OF EXCHANGE RATE CHANGES ON CASH AND CASH EQUIVALENTS** | **12,602** | (25,731) | (6,074) |
| **NET DECREASE IN CASH AND CASH EQUIVALENTS** | **(777,775)** | (122,501) | (219,634) |
| **CASH AND CASH EQUIVALENTS AT BEGINNING OF YEAR** | **3,162,514** | 3,285,015 | 3,504,649 |
| **CASH AND CASH EQUIVALENTS AT END OF YEAR** (Note 5) | **₱2,384,739** | ₱3,162,514 | ₱3,285,015 |

*See accompanying Notes to Consolidated Financial Statements.*

## 1. Corporate Information and Authorization for the Issuance of the Consolidated Financial Statements

Corporate Information

RFM Corporation (the Parent Company) was incorporated on August 16, 1957 and registered with the Philippine Securities and Exchange Commission (SEC). On July 9, 2007, the SEC approved the extension of the Company's corporate life from August 22, 2007 to October 13, 2056. However, under the Revised Corporation Code of the Philippines, the Company shall have a perpetual corporate life. The Parent Company is a public company under Section 17.2 of the Securities Regulation Code (SRC) and its shares are listed on the Philippine Stock Exchange (PSE) since 1966. The Parent Company is mainly involved in the manufacturing, processing and selling of wheat, flour and flour products, pasta, milk, juices, and other food and beverage products.

The Parent Company and its subsidiaries (details presented in Note 2) are collectively referred to herein as the Group.

The principal office address of the Parent Company is RFM Corporate Center, Pioneer corner Sheridan Streets, Mandaluyong City.

Authorization for the Issuance of the Consolidated Financial Statements

The consolidated financial statements of RFM Corporation and its subsidiaries (the Group) as of December 31, 2025 and 2024 and for each of the three years ended December 31, 2025 were authorized for issuance by the Board of Directors (BOD) on April 8, 2026.

## 2. Basis of Preparation, Statement of Compliance and Summary of Material Accounting Policy Information

Basis of Preparation

The consolidated financial statements of the Group have been prepared using the historical cost basis, except for the Group's parcels of land, which are stated at appraised values, net retirement liability which is measured at present value of the defined benefit obligations less fair value of the plan assets and financial assets at FVOCI which are measured at fair values. The consolidated financial statements are presented in Philippine Peso (₱), which is the Parent Company and its subsidiaries' functional currency. All values are rounded off to the nearest thousand pesos (₱000), except for the number of shares or when otherwise indicated.

Statement of Compliance

The consolidated financial statements of the Group have been prepared in compliance with the financial reporting framework as allowed by the SEC which represents Philippine Financial Reporting Standards (PFRS) Accounting Standards except PFRS 11, *Joint Arrangements*, with respect to the Parent Company's investment in Magnum RFM Ice Cream, Inc. (MRIC) (see Note 11).

Basis of Consolidation

The consolidated financial statements comprise the financial statements of the Group as of December 31, 2025 and 2024 and for each of the three years in the period ended December 31, 2025.

The consolidated subsidiaries, which are all incorporated in the Philippines, and the effective percentages of ownership as of December 31, 2025, 2024 and 2023 follow:

| Entity | Nature of Business | Percentage of ownership |
|---|---|---|
| RFM Equities, Inc. (REI) | Holding | 100.00 |
| RFM Foods Philippines Corporation (RFM Foods)* | Food retailer | 100.00 |
| Southstar Bottled Water Company, Inc. (Southstar)* | Bottled water business | 100.00 |
| Swift Tuna Corporation (Swift Tuna)* | Manufacturing | 100.00 |
| Rizal Lighterage Corporation (RLC) | Barging services | 91.62 |
| FWBC Holdings, Inc.* | Holding company | 83.38 |
| RFM Canning and Marketing, Inc. (RFM Canning)* | Canning services | 70.00 |
| WS Holdings, Inc. (WHI) | Holding company | 60.00 |
| Filipinas Water Bottling Company, Inc. (FWBC)* | Bottled water manufacturing | 44.88 |

**Dormant*

The Group's proportionate share in MRIC is also included in the consolidated financial statements. See details in Notes 10 and 11.

Changes in Accounting Policies

The accounting policies adopted are consistent with those of the previous financial year, except for the adoption of new standards effective in 2025. The Group has not early adopted any standard, interpretation or amendment that has been issued but is not yet effective.

Unless otherwise indicated, adoption of these new standards did not have an impact on the consolidated financial statements of the Group.

- Amendments to PAS 21*, Lack of exchangeability*
  The amendments specify how an entity should assess whether a currency is exchangeable and how it should determine a spot exchange rate when exchangeability is lacking.

  The amendments are effective for annual reporting periods beginning on or after January 1, 2025. Earlier adoption is permitted and that fact must be disclosed. When applying the amendments, an entity cannot restate comparative information.

Standards Issued but not yet Effective

Pronouncements issued but not yet effective are listed below. The Group does not expect that the future adoption of the said pronouncements to have a significant impact on its consolidated financial statements. The Group intends to adopt the following pronouncements when they become effective.

*Effective beginning on or after January 1, 2026*

- Amendments to Illustrative Examples on PFRS 7, PFRS 18, PAS 1, PAS 8, PAS 26 and PAS 37, *Disclosures about Uncertainties in the Financial Statements*
- Amendments to PFRS 9 and PFRS 7, *Classification and Measurement of Financial Instruments*
- Amendments to PFRS 9 and PFRS 7, *Contracts Referencing Nature-dependent Electricity*

- Annual Improvements to PFRS Accounting Standards—Volume 11
  - Amendments to PFRS 1, *Hedge Accounting by a First-time Adopter*
  - Amendments to PFRS 7, *Gain or Loss on Derecognition*
  - Amendments to PFRS 9, *Lessee Derecognition of Lease Liabilities* and *Transaction Price*
  - Amendments to PFRS 10, *Determination of a 'De Facto Agent'*
  - Amendments to PAS 7, *Cost Method*

*Effective beginning on or after January 1, 2027*
- PFRS 17, *Insurance Contracts*
- PFRS 18, *Presentation and Disclosure in Financial Statements*
- PFRS 19, *Subsidiaries without Public Accountability*
- Amendments to PAS 21, *Translation to a Hyperinflationary Presentation Currency*

*Deferred effectivity*
- Amendments to PFRS 10, *Consolidated Financial Statements*, and PAS 28, *Sale or Contribution of Assets between an Investor and its Associate or Joint Venture*

**Summary of Material Accounting Policy Information**

Fair Value Measurement
Fair value is the price that would be received to sell an asset or paid to transfer a liability in an orderly transaction between market participants at the measurement date. The fair value measurement is based on the presumption that the transaction to sell the asset or transfer the liability takes place either:

- In the principal market for the asset or liability, or
- In the absence of a principal market, in the most advantageous market for the asset or liability.

The principal or the most advantageous market must be accessible to the Group.

The fair value of an asset or a liability is measured using the assumptions that market participants would use when pricing the asset or liability, assuming that market participants act in their economic best interest. The Group uses valuation techniques that are appropriate in the circumstances and for which sufficient data are available to measure fair value, maximizing the use of relevant observable inputs and minimizing the use of unobservable inputs.

All assets and liabilities for which fair value is measured or disclosed in the consolidated financial statements are categorized within the fair value hierarchy.

For assets and liabilities that are recognized in the consolidated financial statements on a recurring basis, the Group determines whether transfers have occurred between levels in the hierarchy by re-assessing categorization (based on the lowest level input that is significant to the fair value measurement as a whole) at the end of each reporting period.

At each reporting date, management analyzes the movements in the values of assets and liabilities which are required to be re-measured or re-assessed per the Group's accounting policies. For this analysis, management verifies the major inputs applied in the latest valuation by agreeing the information in the valuation computation to contracts and other relevant documents.

For the purpose of fair value disclosures, the Group has determined classes of assets and liabilities on the basis of the nature, characteristics and risks of the asset or liability and the level of the fair value hierarchy as explained above.



Cash and Cash Equivalents
Cash includes cash on hand and in banks. Cash equivalents are short-term, highly liquid investments that are readily convertible to known amounts of cash with original maturities of three months or less from dates of acquisition and which are subject to an insignificant risk of changes in value.

Financial Instruments
*Date of recognition*
The Group recognizes a financial asset or a financial liability in the consolidated statement of financial position when it becomes a party to the contractual provisions of the instrument. Purchases or sales of financial assets that require delivery of assets within the time frame by regulation or convention in the market place are recognized on the settlement date.

A financial instrument is any contract that gives rise to a financial asset of one entity and a financial liability or equity instrument of another entity. The Group's financial assets and financial liabilities consist of amortized cost, at FVOCI and other financial liabilities.

*Initial recognition and classification of financial instruments*
All financial instruments are initially recognized at fair value. Except for financial instruments at FVTPL, the initial measurement of financial instruments includes transaction costs.

*Financial Instruments - Classification and Subsequent Measurement*
The Group classifies and measures financial assets at FVTPL unless these are measured at FVOCI or at amortized cost. The classification of financial assets depends on the contractual terms and the business model for managing those financial assets.

The classification of financial assets at initial recognition depends on the financial asset's contractual cash flow characteristics and the Group's business model for managing them. With the exception of trade and other receivables that do not contain a significant financing component or for which the Group has applied the practical expedient, the Group initially measures a financial asset at its fair value plus, in the case of a financial asset not at fair value through profit or loss, transaction costs. Trade and other receivables that do not contain a significant financing component or for which the Group has applied the practical expedient are measured at the transaction price determined under PFRS 15, *Revenue from Contracts with Customers*.

The Group's business model for managing financial assets refers to how it manages its financial assets in order to generate cash flows. The business model determines whether cash flows will result from collecting contractual cash flows, selling the financial assets, or both.

*Subsequent measurement of financial assets*
For purposes of subsequent measurement, financial assets are classified in four categories:

- Financial assets at amortized cost
- Financial assets at fair value through profit or loss (FVTPL)
- Financial assets at fair value through OCI with recycling of cumulative gains and losses (FVOCI)
- Financial assets designated at fair value through OCI with no recycling of cumulative gains and losses upon derecognition

As of December 31, 2025 and 2024, the Group's financial assets consist of financial assets at amortized cost and FVOCI with recycling of cumulative gains and losses.



*Financial asset at amortized cost*
Financial assets at amortized cost are subsequently measured using the effective interest (EIR) method, less any impairment in value. Gains and losses are recognized in profit or loss when the asset is derecognized, modified or impaired.

As of December 31, 2025 and 2024, the Group's financial assets at amortized cost include cash and cash equivalents, and trade and other receivables.

*Financial assets at FVOCI*
Financial assets at FVOCI include debt securities. After initial measurement, financial assets at FVOCI are subsequently measured at fair value. The unrealized gains and losses arising from the fair valuation of investment securities at FVOCI are excluded, net of tax as applicable, from the reported earnings and are included in the consolidated statement of comprehensive income as 'Unrealized gain (loss) on financial assets at FVOCI'.

The effective yield component of debt securities at FVOCI, as well as the impact of restatement on foreign currency denominated debt securities at FVOCI, is reported in the consolidated statement of income. Interest earned on holding debt securities as FVOCI are reported as 'Interest income' in the consolidated statement of income using the effective interest rate (EIR) method. When the debt securities at FVOCI are disposed of, the cumulative gain or loss previously recognized in the consolidated statement of comprehensive income is recognized in the consolidated statement of income. The ECL arising from impairment of such investments are recognized in OCI with a corresponding charge to 'Provision for credit losses' in the consolidated statement of income.

*Initial recognition and measurement of financial liabilities*
Financial liabilities are classified, at initial recognition, as financial liabilities at fair value through profit or loss, loans and borrowings, payables, or as derivatives designated as hedging instruments in an effective hedge, as appropriate.

All financial liabilities are recognized initially at fair value and, in the case of other financial liabilities, net of directly attributable transaction costs. As of December 31, 2025 and 2024, the Group's financial liabilities include accounts payable and other current liabilities (excluding payables to government agencies), bank loans and lease liabilities.

*Subsequent measurement*
For purposes of subsequent measurement, financial liabilities are classified in two categories:

- Financial liabilities at fair value through profit or loss
- Financial liabilities at amortized cost (loans and borrowings)

*Subsequent measurement - other financial liabilities*
This category pertains to financial liabilities that are not held for trading or not designated as at FVTPL upon the inception of the liability. These include liabilities arising from operations. These financial liabilities are recognized initially at fair value and are subsequently carried at amortized cost, taking into account the impact of applying the EIR method of amortization (or accretion) for any related premium, discount and any directly attributable transaction cost.

*Impairment of Financial Assets*
The Group recognizes an allowance for expected credit losses (ECLs) for all debt instruments not held at fair value through profit or loss. ECLs are based on the difference between the contractual cash flows due in accordance with the contract and all the cash flows that the Group expects to receive, discounted at an approximation of the original effective interest rate.



For cash and cash equivalents and short-term cash investments, the Group applies the low credit risk simplification. The probability of default and loss given defaults are publicly available and are considered to be low credit risk investments. It is the Group's policy to measure ECLs on such instruments on a 12-month basis. However, when there has been a significant increase in credit risk since origination, the allowance will be based on the lifetime ECL. The Group uses the ratings from Standard and Poor's and Moody's to determine whether the debt instrument has significantly increased in credit risk and to estimate ECLs. The Group considers a debt investment security to have a low credit risk when its credit risk rating is equivalent to the globally understood definition of 'investment grade'.

For trade receivables, the Group applies a simplified approach in calculating ECLs. Therefore, the Group does not track changes in credit risk, but instead recognizes a loss allowance based on lifetime ECLs at each reporting date. The Group has established a provision matrix that is based on its historical credit loss experience, adjusted for forward-looking factors specific to the debtors and the economic environment.

The key inputs in the model include the Group's definition of default and historical data of three years for the origination, maturity date and default date. The Group considers trade receivables in default when contractual payments are already past due for a certain number of days, which depends on the normal customer arrangements and business terms and varies across relevant business segment/sub-segment of the Group, ranging from 90 days to 360 days, except for certain circumstances when the reason for being past due is due to reconciliation with customers of payment records which are administrative in nature which may extend the definition of default. However, in certain cases, the Group may also consider trade receivables to be in default when internal or external information indicates that the Group is unlikely to receive the outstanding contractual amounts in full before taking into account any credit enhancements held by the Group.

For nontrade and other receivables and advances to related parties, ECLs are recognized in two stages. For credit exposures for which there has not been a significant increase in credit risk since initial recognition, ECLs are provided for credit losses that result from default events that are possible within the next 12-months (a 12-month ECL). For those credit exposures for which there has been a significant increase in credit risk since initial recognition, a loss allowance is required for credit losses expected over the remaining life of the exposure, irrespective of the timing of the default (a lifetime ECL).

Financial assets are credit-impaired when one or more events that have a detrimental impact on the estimated future cash flows of those financial assets have occurred. For these credit exposures, lifetime ECLs are also recognized and interest revenue is calculated by applying the credit-adjusted effective interest rate to the amortized cost of the financial asset.

*Determining the stage for impairment*
At each reporting date, the Group assesses whether there has been a significant increase in credit risk for financial assets since initial recognition by comparing the risk of default occurring over the expected life between the reporting date and the date of initial recognition. The Group considers reasonable and supportable information that is relevant and available without undue cost or effort for this purpose. This includes quantitative and qualitative information and forward-looking analysis.

This policy is applicable to Group's financial assets except for trade receivables, for which the Group applies a simplified approach in calculating ECLs.

*Write-off policy*
The Group writes-off a financial asset, in whole or in part, when the asset is considered uncollectible, it has exhausted all practical recovery efforts and has concluded that it has no reasonable expectations of recovering the financial asset in its entirety or a portion thereof.



Financial assets written off may still be subject to enforcement activities under the Group's recovery procedures, taking into account legal advice where appropriate. Any recoveries made are recognized in the consolidated statement of income.

Derecognition of Financial Assets and Financial Liabilities

*Financial asset*
A financial asset (or, where applicable, a part of a financial asset or part of a group of similar financial assets) is primarily derecognized when:

- the Group's right to receive cash flows from the asset has expired; or
- the Group has transferred its rights to receive cash flows from the asset or has assumed an obligation to pay the received cash flows in full without material delay to a third party under a 'pass-through' arrangement; and either (a) has transferred substantially all the risks and rewards of the asset, or (b) has neither transferred or retained substantially all the risks and rewards of the asset, but has transferred control of the asset.

Continuing involvement that takes the form of a guarantee over the transferred asset is measured at the lower of the original carrying amount of the asset and the maximum amount of consideration that the Group could be required to repay.

*Financial liabilities*
A financial liability is derecognized when the obligation under the liability is discharged, cancelled or has expired. Where an existing financial liability is replaced by another from the same lender on substantially different terms, or the terms of an existing liability are substantially modified, such an exchange or modification is treated as a derecognition of the original liability and the recognition of a new liability, and the difference in the respective carrying amounts is recognized in the consolidated statement of income.

Offsetting Financial Instruments
Financial assets and financial liabilities are offset and the net amount reported in the consolidated statement of financial position if, and only if, there is a currently enforceable legal right to offset the recognized amounts and there is an intention to settle on a net basis, or to realize the asset and settle the liability simultaneously. The Group assesses that it has a currently enforceable right of offset if the right is not contingent on a future event, and is legally enforceable in the normal course of business, event of default, and event of insolvency or bankruptcy of the Group and all of the counterparties.

Inventories
Inventories are valued at the lower of cost and net realizable value (NRV). Costs incurred in bringing the product to its present location and condition are accounted for as follows:

| | | |
|---|---|---|
| Finished goods | - | determined using the moving average method; cost includes direct materials, direct labor and a proportion of manufacturing overhead costs based on normal operating capacity. |
| Goods in process | - | applicable allocation of fixed and variable overhead costs. |
| Raw materials, spare parts and supplies | - | purchase cost using the moving average method. |

NRV of finished goods and goods in process is the estimated selling price in the ordinary course of business, less the estimated costs of completion and the estimated costs necessary to make the sale. For raw materials, NRV is the current replacement cost. In case of spare parts and supplies, NRV is the estimated realizable value of the inventories when disposed of at their condition at the reporting date.

An allowance for inventory obsolescence is provided for slow-moving, obsolete, defective and damaged inventories based on physical inspection and management evaluation.

Other Current Assets
Other current assets include prepaid expenses, deposit on purchases of inventories, tax credits and input VAT.

*Prepaid expenses*. These are expenses paid in advance and recorded as asset before they are utilized. Prepaid expenses that are expected to be realized for no more than 12 months after the reporting date are classified as current assets; otherwise, these are classified as other noncurrent assets.

*Deposit on purchases of inventories.* This account comprises of advance payments to suppliers for payments on goods to be purchased in connection with the Group's operations. These are reclassified as part of inventory upon delivery of the related asset.

Investments in Joint Ventures and Associate
A joint venture is a type of joint arrangement whereby the parties that have joint control of the arrangement have rights to the net assets of the joint venture.

An associate is an entity over which the Group has significant influence.

The Group's investments in joint venture and associate are accounted for using the equity method except for its investment in MRIC, a joint venture, which is accounted for using the proportionate consolidation method as permitted by the SEC. This method involves consolidating a proportionate share of the joint venture's assets, liabilities, income and expenses with similar items in the Group's consolidated financial statements on a line-by-line basis (see Note 11).

Under the equity method, the investment in an associate or a joint venture is initially recognized at cost. The carrying amount of the investment is adjusted to recognize changes in the Group's share of net assets of the associate or joint venture since the acquisition date. Goodwill relating to the associate or joint venture is included in the carrying amount of the investment and is neither amortized nor individually tested for impairment.

The consolidated statement of income reflects the Group's share of the financial performance of the associate or joint venture. Any change in OCI of those investees is presented as part of the Group's OCI. In addition, when there has been a change recognized directly in the equity of the associate or joint venture, the Group recognizes its share of any changes, when applicable, in the consolidated statement of changes in equity. Unrealized gains and losses resulting from transactions between the Group and the associate or joint venture are eliminated to the extent of the interest in the associate or joint venture.

The aggregate of the Group's share of profit or loss of an associate and a joint venture is shown on the face of the consolidated statement of income under "Other income (charges)" and represents profit or loss after tax and non-controlling interests in the subsidiaries of the associate or joint venture.

The financial statements of the associate or joint venture are prepared for the same reporting period as the Group. When necessary, adjustments are made to bring the accounting policies in line with those of the Group.

Upon loss of significant influence over the associate or joint control over the joint venture, the Group measures and recognizes any retained investment at its fair value. Any difference between the carrying amount of the associate or joint venture upon loss of significant influence or joint control and the fair



value of the retained investment and proceeds from disposal is recognized in the consolidated statement of income.

Property, Plant and Equipment
Property, plant and equipment, except land, are stated at cost less accumulated depreciation and amortization, and any impairment in value.

Land is stated at fair value based on a valuation performed by accredited independent appraisers. Any increase, as a result of revaluation of land, is credited to "Revaluation increment on land" account, net of deferred income tax effect, and presented under the equity section of the consolidated statement of financial position.

Revaluation of land is made periodically such that the carrying amount does not differ materially from that which would be determined using the fair value at the reporting date. For subsequent revaluations, any resulting increase in the assets' carrying amount as a result of the revaluation is credited to "Revaluation increment on land" account, net of deferred income tax effect, in the consolidated statement of comprehensive income.

Depreciation and amortization are computed on a straight-line basis over the estimated useful lives of the assets as follows:

| | Number of Years |
|---|---|
| Land improvements | 10 to 20 |
| Silos, buildings and improvements | 10 to 40 |
| Machinery and equipment | 10 to 25 |
| Transportation and delivery equipment | 5 |
| Office furniture and fixtures | 2 to 5 |

Leasehold improvements recognized under "Silos, buildings and improvements" are depreciated over the life of the assets or the lease term, whichever is shorter.

Construction in progress are properties in the course of construction for production, rental or administrative purposes, or for purposes not yet determined, which are carried at cost less any recognized impairment loss. Construction in progress are reclassified into appropriate class of property, plant and equipment when the relevant assets are completed and available for use.

Depreciation and amortization of an item of property, plant and equipment begin when it becomes available for use, i.e., when it is in the location and condition necessary for it to be capable of operating in the manner intended by management. Depreciation and amortization cease at the earlier of the date that the item is classified as held for sale (or included in a disposal group that is classified as held for sale) and the date the asset is derecognized.

The estimated useful lives and depreciation and amortization method are reviewed periodically to ensure that the periods and method of depreciation and amortization are consistent with the expected pattern of economic benefits from items of property, plant and equipment.

Property, plant and equipment are derecognized when either these are disposed of or when these are permanently withdrawn from use and there are no more future economic benefits expected from its use or disposal.

Upon disposal of land at appraised value, any revaluation increment relating to the land being sold is transferred to retained earnings.

*Right of use assets*
The Group's policy is to classify ROU assets as part of Property, Plant and Equipment account. The Group recognizes ROU assets at the commencement date of the lease (i.e., the date the underlying asset is available for use).

Unless the Group is reasonably certain to obtain ownership of the leased asset at the end of the lease term, the recognized ROU assets on warehouses and plant and equipment are depreciated on a straight-line basis over the shorter of their estimated useful life and lease term, as follows:

| | Number of Years |
|---|---|
| ROU assets - Land and Warehouse | 2 to 30 |
| ROU assets - Plant and Equipment | 1 to 5 |

ROU assets are subject to impairment.

Intangible Assets
Intangible assets acquired separately are measured on initial recognition at cost. The cost of intangible assets acquired in a business combination is their fair value at the date of acquisition. Following initial recognition, intangible assets are carried at cost less any accumulated amortization and accumulated impairment losses. Internally generated intangible assets, excluding capitalized development costs, are not capitalized and expenditure is reflected in the consolidated statement of income in the year in which the expenditure is incurred.

The estimated useful lives of intangible assets are assessed as either finite or indefinite.

The Company's intangible assets consist of trademark and computer software that are amortized over forty years and three years, respectively, using the straight-line method. The amortization expenses on trademark and computer software are recognized in the expense category in the parent company statement of income consistent with its function.

Gains or losses arising from derecognition of an intangible asset are measured as the difference between the net disposal proceeds and the carrying amount of the asset and are recognized in the consolidated statement of income when the asset is derecognized.

Goodwill
Goodwill is initially measured at cost being the excess of the aggregate of the consideration transferred and the amount recognized for non-controlling interest over the net identifiable assets acquired and liabilities assumed. If this consideration is lower than the fair value of the net assets of the subsidiary acquired, the difference is recognized in the consolidated statement of income.

After initial recognition, goodwill is measured at cost less any accumulated impairment losses. For the purpose of impairment testing, goodwill acquired in a business combination is, from the acquisition date, allocated to each of the Group's cash-generating units (CGU), or group of CGUs that are expected to benefit from the synergies of the combination, irrespective of whether other assets or liabilities of the Group are assigned to those units or group of units.

Goodwill is reviewed for impairment, annually or more frequently if events or changes in circumstances indicate that the carrying value may be impaired. Impairment is determined for goodwill by assessing the recoverable amount of the CGU or group of CGUs to which the goodwill relates. Where the recoverable amount of the CGU or group of CGUs is less than the carrying amount of the CGU or group of CGUs to which goodwill has been allocated, an impairment loss is recognized. Impairment

losses relating to goodwill cannot be reversed in future periods. The Group performs its impairment test of goodwill annually every reporting date.

Where goodwill forms part of a CGU and part of the operation within that unit is disposed of, the goodwill associated with the operation disposed of is included in the carrying amount of the operation when determining the gain or loss on disposal of the operation. Goodwill disposed of in this circumstance is measured based on the relative values of the operation disposed of and the portion of the CGU retained.

Impairment of Noncurrent Nonfinancial Assets

The carrying values of property, plant and equipment, trademark, computer software and investments in subsidiaries, joint ventures and an associate are reviewed for impairment when event or changes in circumstances indicate that the carrying values may not be recoverable. Goodwill is tested for impairment at least annually or when there is an identified indicator of impairment. If any such indication exists or where the carrying value exceeds the recoverable amount, the assets or cash-generating units (CGUs) are written down to their recoverable amount. The recoverable amount of these noncurrent nonfinancial assets is the higher of fair value less cost of disposal and value in use. In assessing value in use, the estimated future cash flows are discounted to their present value using a pre-tax discount rate that reflects current market assessments of the time value of money and the risks specific to the asset. For an asset that does not generate largely independent cash inflows, the recoverable amount is determined for the CGU to which the asset belongs. Impairment losses, if any, are recognized in the consolidated statement of income in those expense categories consistent with the function of the impaired asset.

The Group determines whether it is necessary to recognize an impairment loss on its investment in an associate and joint ventures. At each reporting date, the Group determines whether there is objective evidence that the investments in the associate and joint venture are impaired. If there is such evidence, the Group calculates the amount of impairment as the difference between the recoverable amount of the associate or joint venture and its carrying value, then recognizes the loss in the consolidated statement of income.

Previously recognized impairment loss is reversed only if there has been a change in the assumptions used to determine the recoverable amount of an asset, but not, however, to an amount higher than the carrying amount that would have been determined (net of any depreciation and amortization) had there been no impairment loss recognized for the asset in prior years. A reversal of an impairment loss is recognized in the consolidated statement of income.

Equity

*Capital Stock*

Capital stock is stated at par value for all shares issued and outstanding. When the Parent Company issues more than one class of stock, a separate account is maintained for each class of stock and the number of shares issued.

When the shares are sold at a premium, the difference between the proceeds and the par value is credited to the "Additional paid-in capital" account. Direct costs incurred related to equity issuance, such as underwriting, accounting and legal fees, printing costs and taxes are charged to the "Additional paid-in capital" account.

*Treasury Stock*

Own equity instruments which are reacquired (treasury stock) are recognized at cost and deducted from equity. No gain or loss is recognized in the consolidated statement of income on the purchase, sale, issue or cancellation of the Group's own equity instruments. Any difference between the carrying value

and the consideration, if reissued, is recognized in the "Additional paid-in capital" account. The cost of treasury stock sold or cancelled is determined on a first-in, first-out basis.

When the shares are retired, the capital stock account is reduced by its par value, and the excess of cost over par value upon retirement is debited to "Additional paid-in capital" to the extent of the specific or average additional paid-in capital when the shares were issued and to the retained earnings for the remaining balance.

*Equity Reserve*
Equity reserve includes effect of merger with subsidiaries with non-controlling interest and the Parent Company.

*Retained Earnings*
Retained earnings represent the cumulative balance of periodic net income or loss, dividend distribution, effect of changes in accounting policy and other capital adjustments.

Dividends on Common Shares
Cash and property dividends on common shares are recognized as liability and deducted from equity when approved and declared by the BOD of the Parent Company.

Dividends for the year that are approved after the reporting date are dealt with as an event after the reporting period.

Earnings per Share (EPS)
Basic EPS is computed by dividing net income for the year attributable to equity holders of the Group by the weighted average number of common shares issued and outstanding during the year.

Diluted EPS is calculated in the same manner, adjusted for the effects of any potential dilutive common shares. Where the effect of the potential dilutive common shares would be anti-dilutive, basic and diluted earnings per share are stated at the same amount.

The Group does not have potential dilutive common shares in 2025, 2024 and 2023.

Revenue Recognition
*Revenue from Contracts with Customers*
The Group primarily derives its revenue from the sale of goods and rendering of services from manufacturing and service operations, respectively. Revenue from contracts with customers is recognized when control of the goods or services are transferred to the customer at an amount that reflects the consideration to which the Group expects to be entitled in exchange for those goods or services.

The Group assesses its revenue arrangements against specific criteria to determine if it is acting as a principal or as an agent. The Group has concluded that it is acting as principal in all of its revenue arrangements.

The following specific recognition criteria must also be met before revenue is recognized.

*Sale of goods (Manufacturing)*
The Group enters into a contract with customer through approved purchased orders and trading term agreements which constitute valid contracts as specific details such as the quantity, price, contract terms and their respective obligations are clearly identified in the contracts.

Revenue from sale of goods is recognized at a point in time generally, on the time of delivery of the goods to the customer except for institutional division sales of flour and buns, which are recognized at the time the goods are dispatched from the warehouses.

Revenue recognized comprises of the invoice price of goods delivered after the deduction of estimated variable considerations and considerations paid/payable to customers. Variable considerations such as discounts, rebates, returns, sales incentives, and other adjustments are provided for in the period the related sales are recorded. Accumulated experience is used to estimate the provision for discounts, using the most likely amount method; revenue is only recognized to the extent that it is highly probable a significant reversal will not occur.

*Sale of services (Service)*
Revenue, net of any incentives, is generally recognized over the time the services since as the entity performs, the customer simultaneously receives and consumes the benefits provided by the performance. The Group has determined that the output method used faithfully depicts the performance of the services.

Revenue not in scope under PFRS 15

*Rent*
Rent income is recognized on a straight-line basis over the terms of the lease.

*Interest and financing income*
Interest income is recognized as the interest accrues using the EIR method.

*Dividend income*
Dividend income on investments in shares of stock is recognized when the Group's right to receive the payment is established, which is the date when the dividend declaration is approved by the investee's BOD and/or the stockholders.

Cost of Goods Sold
Cost of goods sold is recognized when the related goods are sold.

Selling and Marketing and General and Administrative Expenses
Selling and marketing expenses are costs incurred to sell or distribute the goods. It includes export and documentation processing and delivery, among others. General and administrative expenses constitute costs of administering the business. These are expensed as incurred.

Short-term Employee Benefits
Short-term employee benefits include salaries and wages, vacation leave and sick leave benefits and other benefits that are expected to be settled wholly before 12 months after the end of the reporting period in which the employees render the related services. These are recognized in the consolidated statements of income in the appropriate expense categories.

Retirement Benefits
The net defined benefit liability or asset is the aggregate of the present value of the defined benefit obligation at the end of the reporting period reduced by the fair value of plan assets (if any), adjusted for any effect of limiting a net defined benefit asset to the asset ceiling. The asset ceiling is the present value of any economic benefits available in the form of refunds from the plan or reductions in future contributions to the plan.



The cost of providing benefits under the defined benefit plans is actuarially determined using the projected unit credit method.

Retirement benefit costs comprise the following:

(a) Service costs comprising of current service costs, past service costs, gains and losses on curtailments and non-routine settlements.
(b) Net interest expense or income, which is calculated by applying the discount rate to the net defined benefit liability or asset.

Service costs, which include current service costs, past service costs and gains or losses on non-routine settlements, are recognized as expense in statements of comprehensive income. Past service costs are recognized when plan amendments or curtailments occur.

Re-measurements comprising of actuarial gains and losses, return on plan assets and any change in the effect of the asset ceiling (excluding net interest on defined benefit liability) are recognized in the consolidated statement of comprehensive income and transferred to retained earnings in the period in which they arise. Re-measurements are not reclassified to the consolidated statement of income in subsequent periods.

Plan assets are assets that are held by a long-term employee benefit fund. Fair value of plan assets is based on market price information. Plan assets are not available to the creditors of the Group, nor can they be paid directly to the Group. When no market price is available, the fair value of plan assets is estimated by discounting expected future cash flows using a discount rate that reflects both the risk associated with the plan assets and the maturity or expected disposal due of those assets (or, if they have no maturity, the expected period until the settlement of the related obligations). If the fair value of the plan assets is higher than the present value of the defined benefit obligation, the measurement of the resulting defined benefit asset is limited to the present value of economic benefits available in the form of refunds from the plan or reductions in future contributions to the plan.

Leases

The Group determines at contract inception whether a contract is, or contains, a lease by assessing whether the contract conveys the right to control the use of an identified asset for a period in exchange for consideration.

*The Group as a lessee*

*Lease liabilities*

At the commencement date of the lease, the Group recognizes lease liabilities measured at the present value of lease payments to be made over the lease term.

In calculating the present value of lease payments, the Group uses the incremental borrowing rate at the lease commencement date if the interest rate implicit in the lease is not readily determinable. After the commencement date, the amount of lease liabilities is increased to reflect the accretion of interest and reduced for the lease payments made. In addition, the carrying amount of lease liabilities is remeasured if there is a modification, a change in the lease term, a change in the in-substance fixed lease payments or a change in the assessment to purchase the underlying asset.

*Short-term leases and leases of low-value assets*

The Group applies the short-term lease recognition exemption to its short-term leases (i.e., those leases that have a lease term of 12 months or less from the commencement date and do not contain a purchase option). It also applies the leases of low-value assets recognition exemption to its leases of other

equipment that are considered of low value. Lease payments on short-term leases and leases of low-value assets are recognized as expense on a straight-line basis over the lease term.

*The Group as lessor*
Leases where the Group does not transfer substantially all the risks and rewards incidental to ownership of an asset are classified as operating leases. A lessor shall recognize lease payments from operating leases as income on a straight-line basis over the lease terms and is included in revenue in the statement of income due to its operating nature. Initial direct costs incurred in negotiating and arranging an operating lease are added to the carrying amount of the leased asset and recognized over the lease term on the same basis as rental income. Contingent rents are recognized as revenue in the period in which they are earned.

Foreign Currency Transactions and Translations
Transactions denominated in foreign currencies are recorded using the foreign exchange rate at the date of the transaction. Outstanding monetary assets and monetary liabilities denominated in foreign currencies are translated using the closing foreign exchange rate at the reporting date. All differences are taken to the consolidated statement of income. Nonmonetary items that are measured in terms of historical cost in a foreign currency are translated using the exchange rates as at the dates of the initial transactions.

Income Taxes

*Current income tax*
Current income tax assets and liabilities for the current and prior periods are measured at the amount expected to be recovered from or paid to the taxation authorities. The tax rates and tax laws used as basis to compute the amount are those that have been enacted or substantively enacted at the reporting date.

*Deferred income tax*
Deferred income tax is provided, using the liability method, on all temporary differences at the reporting date between the tax bases of assets and liabilities and their carrying amounts for financial reporting purposes.

Deferred income tax liabilities are recognized for all taxable temporary differences. Deferred income tax assets are recognized for all deductible temporary differences and carryforward benefits of unused tax credit from excess of minimum corporate income tax (MCIT) over regular corporate income tax (RCIT) [excess MCIT], and unused net operating loss carryover (NOLCO), to the extent that it is probable that sufficient future taxable profits will be available against which the deductible temporary differences and carryforward benefits of unused excess MCIT and NOLCO can be utilized.

The carrying amount of deferred income tax assets is reviewed at each reporting date and reduced to the extent that it is no longer probable that sufficient future taxable profits will be available to allow all or part of the deferred income tax assets to be utilized. Unrecognized deferred income tax assets are reassessed at each reporting date and are recognized to the extent that it has become probable that sufficient future taxable profits will allow the deferred income tax asset to be recovered.

Deferred income tax assets and deferred income tax liabilities are measured at the tax rates that are expected to apply to the year when the asset is realized or the liability is settled, based on tax rates and tax laws that have been enacted or substantively enacted at the reporting date.



Deferred income tax relating to items recognized outside the consolidated statement of income is recognized in correlation to the underlying transaction either in other comprehensive income or directly in equity.

Deferred income tax assets and deferred income tax liabilities are offset, if a legally enforceable right exists to offset current income tax assets against current income tax liabilities and the deferred income taxes relate to the same taxable entity and the same taxation authority.

Segment Reporting
The Group's operating businesses are organized and managed separately according to the nature of the products provided, with each segment representing a strategic business unit that offers different products and serves different markets.

Provision and Contingencies
Provisions are recognized when the Group has a present obligation (legal or constructive) as a result of a past event, it is probable (i.e., more likely than not) that an outflow of resources embodying economic benefits will be required to settle the obligation, and a reliable estimate can be made of the amount of the obligation. Provisions are reviewed at each reporting date and adjusted to reflect the current best estimate. The expense relating to any provision is presented in the consolidated statement of income, net of reimbursement. If the effect of the time value of money is material, provisions are discounted using the current pre-tax rate that reflects, where appropriate, the risks specific to the liability. Where discounting is used, the increase in the provision due to the passage of time is recognized as interest expense.

Contingent asset and liabilities are not recognized in the consolidated financial statements but are disclosed in the notes to the consolidated financial statements.

Events After the Reporting Date
Events after the reporting date that provide additional information about the Group's position at the reporting date (adjusting events) are reflected in the consolidated financial statements. Events after the reporting date that are not adjusting events are disclosed in the notes to consolidated financial statement when material.

## 3. Management's Use of Significant Accounting Estimates and Assumptions

The preparation of the consolidated financial statements in compliance with PFRS Accounting Standards requires the Group to exercise judgment, make accounting estimates and use assumptions that affect the amounts reported in the consolidated financial statements and accompanying notes. The judgments, estimates and assumptions are based on management's evaluation of relevant facts and circumstances as of the date of the consolidated financial statements. Actual results could differ from the estimates and assumptions used. The effect of any change in estimates or assumptions is reflected in the consolidated financial statements when they become reasonably determinable.

Judgment
In the process of applying the Group's accounting policies, management has made the following judgments, apart from those involving estimations, which have the most significant effect on the amounts recognized in the consolidated financial statements.

*Determination of useful life of trademark*
The assessment of indefinite useful life is performed annually to determine whether the indefinite useful life continues to be appropriate. Effective January 1, 2024, in view of the change in the expected pattern of economic benefits from the asset, the Group revised its estimate of the useful life of trademark from indefinite to forty (40) years.

Estimates and Assumptions
The key assumptions concerning the future and other key sources of estimation uncertainty at the reporting date, that have a significant risk of causing a material adjustment to the carrying amounts of assets and liabilities within the next financial year, are described below.

*Impairment of trademark and goodwill*
The Group reviews for impairment the carrying value of trademark when events or changes in circumstances indicate that the carrying value may be impaired. With the change in useful life from indefinite to finite in 2024, the Company assessed that there is a need to test the carrying value of the trademark for impairment on the year of change.

For purposes of impairment testing of trademark and goodwill, the most appropriate valuation approach used is based on the circumstances relevant to the Group and based on the extent of available information. The Group determined that the recoverable amount of the trademark is fair value less cost of disposal wherein fair value is determined using the relief from royalty method. The recoverable amount of the trademark was calculated using cashflow projections from financial budgets, discount rate, revenue growth rates, budgeted brand support and royalty savings rate arising from the ownership of the trademark. The key assumptions used to determine the fair value are further discussed in Note 13.

Impairment is determined for goodwill by assessing the recoverable amount of the CGU or group of CGUs to which the goodwill relates. The Group determined that the recoverable amount of the goodwill is VIU. VIU calculation is based on a discounted cash flow model. The recoverable amount is sensitive to the discount rate used and the expected future cash in-flows and the growth rates. Assessments require the use of estimates and assumptions such as discount rates, revenue growth rates, maintenance capital expenditures and projected operating expenses. If the recoverable amount of the unit exceeds the carrying amount of the CGU, the CGU and the goodwill allocated to that CGU shall be regarded as not impaired. Where the recoverable amount of the CGU or group of CGUs is less than the carrying amount of the CGU or group of CGUs to which goodwill has been allocated, an impairment loss is recognized. The key assumptions used to determine the recoverable amount are further discussed in Note 13.

No impairment losses were recognized for goodwill in 2025, 2024 and 2023. As of December 31, 2025, there were no impairment indicators on trademark. As of December 31, 2024, no impairment losses were recognized for trademark based on the impairment testing performed.

The carrying values of trademark and goodwill are disclosed in Note 13.

*Valuation of land under revaluation basis*
The Group's parcels of land are carried at revalued amounts, which approximate their fair values at the date of the revaluation, less any subsequent accumulated impairment losses. The revaluation is performed by professionally qualified appraisers and uses the Sales Comparison Approach (see Note 12). Revaluations are made on a regular basis to ensure that the carrying amounts do not differ materially from those which would be determined using fair values at the reporting date.

Refer to Note 12 for the carrying value of land.



*Leases - Estimating the Incremental Borrowing Rate (IBR)*
The Group cannot readily determine the interest rate implicit in the lease; therefore, it uses its IBR to measure lease liabilities. The IBR is the rate of interest that the Group would have to pay to borrow over a similar term, and with a similar security, the funds necessary to obtain an asset of a similar value to the right-of-use asset in a similar economic environment. The IBR therefore reflects what the Group 'would have to pay', which requires estimation when no observable rates are available or when they need to be adjusted to reflect the terms and conditions of the lease. The Group estimates the IBR using observable inputs (such as risk-free interest rates) when available and is required to make certain entity-specific estimates (such as the Group's stand-alone credit risk rating).

Refer to Note 29 for the Group's lease liabilities.

*Estimation of expected credit losses*
ECLs are derived from unbiased and probability-weighted estimates of expected loss and are based on the difference between the contractual cash flows due in accordance with the contract and all the cash flows that the Group expects to receive, discounted at the original effective interest rate, or an approximation thereof. The expected cash flows will include cash flows from the sale of collateral held or other credit enhancements that are integral to the contractual terms.

Refer to Note 6 for the ECL recognized on the Group's receivables.

*Recognition of deferred income tax assets*
The Group reviews the carrying amounts of deferred income tax assets at each reporting date and adjusts the balance of deferred income tax assets to the extent that it is probable that the Group will be able to utilize the tax benefits arising from these deferred income tax assets and that sufficient future taxable profits are available for the utilization of the deferred income tax assets recognized.

Refer to Note 23 for the Deferred income tax assets recognized.

## 4. Segment Information and Revenue from Contracts with Customers

The Group's management reports its operating business segments into the following: (a) consumer business, (b) institutional business, and (c) other operations. The consumer business segment manufactures ice cream products, milk and juices, and sells the latter together with pasta and rice-based mixes. The institutional business segment primarily manufactures flour and bread products, pasta and rice-based mixes but only sells flour and bread products. Other segments consist of lighterage, office space leasing and other services shown in aggregate as "Other operations". These are the operating segments reported to the chief operating decision maker.

The operating businesses are organized and managed separately according to the nature of the products and services provided, with each segment representing a strategic business unit that offers different products and serves different markets. All operating business segments used by the Group meet the definition of reportable segment under PFRS 8, *Segment Reporting*.

Management monitors the operating results of its business units separately for the purpose of making decisions about resource allocation and performance assessment. Segment performance is evaluated based on operating profit or loss and is measured consistently with operating profit or loss in the consolidated financial statements.

Segment assets include all operating assets used by a segment and consist principally of operating cash, receivables, inventories and property, plant and equipment, net of allowances and provisions. Segment

liabilities include all operating liabilities and consist principally of trade, wages and taxes currently payable and accrued liabilities.

Intersegment transactions, i.e., segment revenues and segment expenses, include transfers between business segments. Those transfers are eliminated in consolidation and reflected in the "eliminations" column.

The Group does not have a single external customer from which revenue generated amounted to 10% or more of the total revenue of the Group.

Information with regard to the Group's significant business segments follows:

| | 2025 | | | | | | |
|---|---|---|---|---|---|---|---|
| | **Consumer Business** | **Institutional Business** | **Other Operations** | **Unallocated Corporate Balances** | **Total** | **Eliminations** (Note 17) | **Consolidated** |
| **Net Sales** | | | | | | | |
| External sales | **₱16,949,313** | **₱5,350,207** | **₱2,856** | **₱29,200** | **₱22,331,576** | **₱–** | **₱22,331,576** |
| Intersegment sales | **–** | **–** | **16,544** | **–** | **16,544** | **(16,544)** | **–** |
| | **₱16,949,313** | **₱5,350,207** | **₱19,400** | **₱29,200** | **₱22,348,120** | **(₱16,544)** | **₱22,331,576** |
| **Results** | | | | | | | |
| Interest and other financial charges - net | **(₱80,945)** | **(₱17)** | **₱6** | **₱167,295** | **₱86,339** | **₱–** | **₱86,339** |
| Equity in net earnings of an associate | **₱–** | **₱–** | **₱5,060** | **₱–** | **₱5,060** | **₱7,083** | **₱12,143** |
| Income before income tax | **₱1,421,538** | **₱452,938** | **(₱8,430)** | **₱874,979** | **₱2,741,025** | **(₱639,306)** | **₱2,101,719** |
| Provision for income tax | **(169,826)** | **-** | **-** | **(314,040)** | **(483,866)** | **-** | **(483,866)** |
| Net income | **₱1,251,712** | **₱452,938** | **(₱8,430)** | **₱560,939** | **₱2,257,159** | **(₱639,306)** | **₱1,617,853** |
| **Other information** | | | | | | | |
| Segment assets | **₱80,110,159** | **₱38,963,262** | **₱75,531** | **₱26,794,286** | **₱145,943,238** | **(₱125,051,709)** | **₱20,891,529** |
| Investments | **-** | **-** | **61,616** | **4,172,616** | **4,234,232** | **(390,642)** | **3,843,590** |
| **Consolidated Total Assets** | **₱80,110,159** | **₱38,963,262** | **₱137,147** | **₱30,966,902** | **₱150,177,470** | **(₱125,442,351)** | **₱24,735,119** |
| **Consolidated Total Liabilities** | **₱78,814,221** | **₱25,930,987** | **₱343,943** | **₱29,705,412** | **₱134,794,563** | **(₱125,384,391)** | **₱9,410,172** |
| **Capital expenditures** | **₱564,354** | **₱88,998** | **₱–** | **₱54,343** | **₱707,695** | **₱–** | **₱707,695** |
| **Depreciation and amortization** | **670,380** | **108,049** | **10,405** | **19,936** | **808,770** | **–** | **808,770** |

| | 2024 | | | | | | |
|---|---|---|---|---|---|---|---|
| | Consumer Business | Institutional Business | Other Operations | Unallocated Corporate Balances | Total | Eliminations (Note 17) | Consolidated |
| Net Sales | | | | | | | |
| External sales | ₱16,393,321 | ₱5,304,075 | ₱3,217 | ₱28,270 | ₱21,728,883 | ₱– | ₱21,728,883 |
| Intersegment sales | – | – | 13,684 | – | 13,684 | (13,684) | – |
| | ₱16,393,321 | ₱5,304,075 | ₱16,901 | ₱28,270 | ₱21,742,567 | (₱13,684) | ₱21,728,883 |
| Results | | | | | | | |
| Interest and other financial charges - net | (₱79,014) | (₱10) | ₱3 | ₱144,145 | ₱65,124 | ₱– | ₱65,124 |
| Equity in net earnings of an associate | ₱– | ₱– | ₱5,052 | ₱– | ₱5,052 | ₱7,073 | ₱12,125 |
| Income before income tax | ₱1,219,579 | ₱526,059 | (₱43,517) | ₱870,166 | ₱2,572,287 | (₱693,158) | ₱1,879,129 |
| Provision for income tax | (221,723) | – | – | (237,118) | (458,841) | – | (458,841) |
| Net income | ₱997,856 | ₱526,059 | (₱43,517) | ₱633,048 | ₱2,113,446 | (₱693,158) | ₱1,420,288 |
| Other information | | | | | | | |
| Segment assets | ₱51,554,264 | ₱53,517,509 | ₱93,702 | ₱27,330,302 | ₱132,495,777 | (₱111,376,979) | ₱21,118,798 |
| Investments | – | – | 61,608 | 3,471,031 | 3,532,639 | (367,847) | 3,164,792 |
| Consolidated Total Assets | ₱51,554,264 | ₱53,517,509 | ₱155,310 | ₱30,801,333 | ₱136,028,416 | (₱111,744,826) | ₱24,283,590 |
| Consolidated Total Liabilities | ₱70,678,253 | ₱21,334,387 | ₱349,119 | ₱28,948,061 | ₱121,309,820 | (₱111,781,471) | ₱9,528,349 |
| Capital expenditures | ₱442,329 | ₱516,342 | ₱– | ₱49,310 | ₱1,007,981 | ₱– | ₱1,007,981 |
| Depreciation and amortization | 502,913 | 176,533 | 9,440 | 66,927 | 755,813 | – | 755,813 |

| | 2023 | | | | | | |
|---|---|---|---|---|---|---|---|
| | **Consumer Business** | **Institutional Business** | **Other Operations** | **Unallocated Corporate Balances** | **Total** | **Eliminations** (Note 17) | **Consolidated** |
| **Net Sales** | | | | | | | |
| External sales | ₱15,128,193 | ₱5,515,802 | ₱1,413 | ₱35,564 | ₱20,680,972 | ₱– | ₱20,680,972 |
| Intersegment sales | – | – | 18,195 | 10,224 | 28,419 | (28,419) | – |
| | ₱15,128,193 | ₱5,515,802 | ₱19,608 | ₱45,788 | ₱20,709,391 | (₱28,419) | ₱20,680,972 |
| **Results** | | | | | | | |
| Interest and other financial charges - net | (₱79,267) | ₱12 | ₱16 | ₱90,212 | ₱10,973 | ₱3,426 | ₱14,399 |
| Equity in net earnings of an associate | ₱– | ₱– | ₱5,185 | ₱– | ₱5,185 | ₱7,259 | ₱12,444 |
| Income before income tax | ₱993,832 | ₱479,618 | (₱4,796) | ₱892,183 | ₱2,360,837 | (₱717,443) | ₱1,643,394 |
| Provision for income tax | (247,953) | – | – | (128,283) | (376,236) | (784) | (377,020) |
| Net income | ₱745,879 | ₱479,618 | (₱4,796) | ₱763,900 | ₱1,984,601 | (₱718,227) | ₱1,266,374 |

*(Forward)*

| | 2023 | | | | | | |
|---|---|---|---|---|---|---|---|
| | Consumer Business | Institutional Business | Other Operations | Unallocated Corporate Balances | Total | Eliminations (Note 17) | Consolidated |
| **Other information** | | | | | | | |
| Segment assets | ₱43,531,885 | ₱48,759,028 | ₱140,545 | ₱26,253,520 | ₱118,684,978 | (₱97,672,486) | ₱21,012,492 |
| Investments | – | – | 61,740 | 2,304,277 | 2,366,017 | (370,524) | 1,995,493 |
| **Consolidated Total Assets** | ₱43,531,885 | ₱48,759,028 | ₱202,285 | ₱28,557,797 | ₱121,050,995 | (₱98,043,010) | ₱23,007,985 |
| **Consolidated Total Liabilities** | ₱43,315,249 | ₱36,731,557 | ₱347,920 | ₱26,061,237 | ₱106,455,963 | (₱98,060,877) | ₱8,395,086 |
| **Capital expenditures** | ₱846,581 | ₱721,866 | ₱– | ₱20,861 | ₱1,589,308 | ₱– | ₱1,589,308 |
| **Depreciation and amortization** | 416,331 | 164,343 | 9,568 | 13,906 | 604,148 | – | 604,148 |

*Revenue from Contracts with Customers*

The Group's revenues are from its sale of goods and rendering of services. The Group's revenues from its sale of goods are all recognized at a point in time while revenues from rendering of services are recognized over time following the output method (see Note 2).

The following table disaggregates the Group's revenues on sale of goods by segment for the years ended December 31, 2025, 2024 and 2023:

| | **2025** | 2024 | 2023 |
|---|---|---|---|
| Consumer business | **₱16,949,313** | ₱16,393,321 | ₱15,128,193 |
| Institutional business | **5,350,207** | 5,304,075 | 5,515,802 |
| Total revenue from contracts with customers | **₱22,299,520** | ₱21,697,396 | ₱20,643,995 |

Total revenue recognized from services rendered in 2025, 2024, and 2023 amounted to ₱32.06 million, ₱31.49 million and ₱36.98 million, respectively.

## 5. Cash and Cash Equivalents

| | **2025** | 2024 |
|---|---|---|
| Cash on hand and in banks | **₱1,878,480** | ₱2,102,417 |
| Cash equivalents | **506,259** | 1,060,097 |
| | **₱2,384,739** | ₱3,162,514 |

Cash in banks earns interest at the respective bank deposit rates. Cash equivalents are short-term investments made for varying periods of up to three months depending on the immediate cash requirements of the Group and earn interest at the respective short-term investment rates. Interest income earned from cash in banks and cash equivalents amounted to ₱4.59 million, ₱5.52 million, and ₱1.73 million in 2025, 2024 and 2023, respectively (see Note 20).

## 6. Receivables

| | **2025** | 2024 |
|---|---|---|
| Trade receivables - | | |
| Third parties | **₱3,151,344** | ₱2,758,540 |
| Nontrade receivables | **262,166** | 224,622 |
| Advances to related parties (Note 21) | **142,680** | 135,323 |
| Advances to officers and employees | **13,390** | 15,963 |
| Other receivables | **35,433** | 45,308 |
| | **3,605,013** | 3,179,756 |
| Less: Allowance for ECL | **527,593** | 527,582 |
| | **₱3,077,420** | ₱2,652,174 |

Trade receivables are noninterest-bearing and are generally on a 30 to 60 days term.

Nontrade receivables consist of dividends, among others.

The movement in the allowance for ECL, which were determined using specific and collective impairment follows:

| | 2025 | | | | | |
|---|---|---|---|---|---|---|
| | **Trade Receivables** | **Nontrade receivables** | **Advances to officers and employees** | **Advances to Related Parties** | **Other receivables** | **Total** |
| At January 1 | **₱269,945** | **₱111,235** | **₱4,857** | **₱107,689** | **₱33,856** | **₱527,582** |
| ECL Provisions (Note 19) | **11** | – | – | – | – | **11** |
| At December 31 | **₱269,956** | **₱111,235** | **₱4,857** | **₱107,689** | **₱33,856** | **₱527,593** |

| | 2024 | | | | | |
|---|---|---|---|---|---|---|
| | Trade Receivables | Nontrade receivables | Advances to officers and employees | Advances to Related Parties | Other receivables | Total |
| At January 1 | ₱269,938 | ₱111,235 | ₱4,857 | ₱69,875 | ₱33,856 | ₱489,761 |
| ECL Provisions (Note 19) | 7 | – | – | 37,814 | – | 37,821 |
| At December 31 | ₱269,945 | ₱111,235 | ₱4,857 | ₱107,689 | ₱33,856 | ₱527,582 |

## 7. Inventories

| | **2025** | 2024 |
|---|---|---|
| At NRV: | | |
| Finished goods | **₱885,591** | ₱1,044,610 |
| Spare parts and supplies | **290,429** | 231,668 |
| Raw materials | **74,146** | 138,214 |
| | **1,250,166** | 1,414,492 |
| At cost: | | |
| Raw materials | **900,628** | 867,524 |
| Raw materials in transit | **8,218** | 258,954 |
| Goods in process | **1,155** | 1,674 |
| | **910,001** | 1,128,152 |
| | **₱2,160,167** | ₱2,542,644 |

Total cost of inventories stated at NRV are as follows:

| | **2025** | 2024 |
|---|---|---|
| Finished goods | **₱1,137,769** | ₱1,221,484 |
| Raw materials | **102,306** | 154,175 |
| Spare parts and supplies | **292,184** | 233,423 |
| | **₱1,532,259** | ₱1,609,082 |

The cost of inventories recognized as cost of goods sold amounted to ₱11,253.10 million, ₱11,140.74 million, and ₱11,385.50 million for the years ended December 31, 2025, 2024 and 2023, respectively (see Note 17).

Movements in the allowance for losses and inventory obsolescence are as follows:

| | **2025** | 2024 |
|---|---|---|
| Balance at beginning of year | **₱194,590** | ₱155,140 |
| Provisions (Note 17) | **98,596** | 84,753 |
| Reversal of allowance (Note 17) | **(10,342)** | (22,257) |
| Write-offs | **(751)** | (23,046) |
| Balance at end of year | **₱282,093** | ₱194,590 |

In 2025 and 2024, the Group wrote off inventories amounting to ₱0.75 million and ₱23.05 million, respectively. In 2025 and 2024, the Group sold its inventories which resulted to a reversal of allowance amounting to ₱10.34 million and ₱22.26 million, respectively.

## 8. Other Current Assets

Other current assets consist of:

| | **2025** | 2024 |
|---|---|---|
| Prepaid expenses | **₱76,794** | ₱59,781 |
| Deposits on purchases | **32,737** | 16,218 |
| Creditable withholding taxes | **18,143** | 25,605 |
| Input VAT | **3,566** | 3,911 |
| Others | **53,787** | 18,316 |
| | **₱185,027** | ₱123,831 |

Deposit on purchases represent advances made to suppliers for direct materials and contractors of services.

Others include advances given to key customers to ensure full alignment and execution of the strategic joint business plan of MRIC and the customers. It also includes amount collectible from sale of sundry and scrap materials.

## 9. Financial Assets at FVOCI

*Financial assets at FVOCI*
The Group's financial assets at FVOCI consists of various government and corporate debt securities amounting to ₱3,737.71 million and ₱3,028.73 million as of December 31, 2025 and 2024, respectively. These securities have maturity terms ranging from less than a year to 4 years.

In 2025 and 2024, the Group did not sell FVOCI investments. Additionally, the Group recognized interest income amounting to ₱166.19 million, ₱143.05 million, and ₱88.63 million in interest coupon payments from various government and corporate bond instruments for the years ended December 31, 2025, 2024, and 2023, respectively (see Note 20).

Rollforward analysis of debt securities at FVOCI with recycling as of December 31, 2025 and 2024 follows:

| | **2025** | 2024 |
|---|---|---|
| At amortized cost: | | |
| At beginning of year | **₱3,069,030** | ₱1,937,333 |
| Additions | **4,935,833** | 1,750,637 |
| Amortizations | **91,792** | 51,060 |
| Maturities | **(4,336,000)** | (670,000) |
| At end of year | **3,760,655** | 3,069,030 |
| Change in fair value of financial assets | | |
| At beginning of year | **(40,301)** | (75,358) |
| Unrealized gain (loss) recognized in OCI | **(6,578)** | 33,788 |
| Transfer to profit and loss | **23,934** | 1,269 |
| At end of year | **(22,945)** | (40,301) |
| Balance at the end of the year | **3,737,710** | 3,028,729 |
| Less: Current portion | **3,344,205** | 2,446,900 |
| Noncurrent portion | **₱393,505** | ₱581,829 |

The applicable interest rates of the securities are as follows:

a) For the years ended December 31, 2025, 2024, and 2023 the nominal interest rates of government securities range from 2.7% to 3.90%, 2.10% to 3.90%, and 2.63% to 4.90%, respectively, while effective interest rates range from 3.38% to 4.88%, 2.66% to 4.99%, and 2.66% to 4.71%, respectively.

b) For the years ended December 31, 2025, 2024, and 2023, the nominal and effective interest rates of private debt security are nil, nil, and 2.81%, respectively.

## 10. **Investments in Joint Venture and an Associate**

| | **2025** | 2024 |
|---|---|---|
| **Cost** | **₱141,313** | ₱141,313 |
| **Accumulated equity in net earnings** | | |
| Beginning of year | **(5,250)** | (7,795) |
| Equity in net earnings for the year | **12,143** | 12,125 |
| Dividends received | **(34,930)** | (9,580) |
| End of year | **(28,037)** | (5,250) |
| Carrying value | **₱113,276** | ₱136,063 |

Summarized financial information of Selecta Walls Land Corporation (SWLC), an associate, as of and for the years ended December 31, 2025 and 2024 follow:

| | **2025** | 2024 |
|---|---|---|
| Current assets (includes cash amounting to ₱27.81 million and ₱49.98 million as of December 31, 2025 and 2024, respectively) | **₱28,193** | ₱50,116 |
| Noncurrent assets | **224,416** | 224,587 |
| Current liabilities (includes income tax payable amounting to nil and ₱1.00 million as of December 31, 2025 and 2024, respectively) | **696** | 22,830 |
| Noncurrent liabilities | **–** | – |
| Revenue | **26,930** | 26,930 |
| Interest income | **28** | 50 |
| Expenses | **(2,797)** | (2,885) |
| Provision for income tax | **(3,923)** | (3,897) |
| Net income | **₱20,238** | ₱20,198 |

The carrying amount of the investment is computed as follows:

| | **2025** | 2024 |
|---|---|---|
| Equity | **₱179,372** | ₱217,350 |
| Beneficial interest (Note 11) | **60%** | 60% |
| Share of the Group | **107,623** | 130,410 |
| Premium paid | **2,528** | 2,528 |
| Carrying amount of the investment | **₱110,151** | ₱132,938 |

Dividends received from SWLC amounted to ₱34.93 million, ₱9.58 million, and ₱22.37 million in 2025, 2024 and 2023, respectively.

SWLC's primary purpose is to acquire, own, use, develop and hold for investment all kinds of real estate and its s registered office address and principal place of business is Manggahan Light Industrial Compound, Bo. Manggahan, Pasig City.

Engrain-RFM Pacific, Inc.

In 2013, the Parent Company entered into a joint arrangement with Engrain LLC to form a new corporation named Engrain-RFM Pacific, Inc., the primary purpose of which is to sell, market, distribute at wholesale enzyme-enhanced flour-based products for the Philippines and Asia Pacific market. The Parent Company has a 50% equity interest in the said arrangement. The Parent Company has accounted for its investment in Engrain-RFM Pacific, Inc. as a joint venture under PFRS 11.

Engrain-RFM Pacific, Inc. has not yet started commercial operations. Cost of investment in Engrain-RFM Pacific, Inc. amounted to ₱3.13 million as of December 31, 2025 and 2024.

Engrain-RFM Pacific, Inc.'s principal place of business is the same as with the Parent Company.

## 11. Interest in Joint Venture Proportionately Consolidated

Magnum RFM Ice Cream, Inc. (MRIC), formerly Unilever RFM Ice Cream, Inc. (URICI), is a 50% joint venture of the Parent Company and Unilever Philippines, Inc. (UPI). In December 2025, following the global separation of the ice cream business from Unilever Group, The Magnum Ice Cream Company HoldCo 1 Netherlands B.V. took over UPI's ownership in MRIC. MRIC is engaged in manufacturing, distributing, marketing, selling, importing, exporting and dealing in ice cream, ice cream desserts and ice cream novelties and similar food products. Based on the buy-out formula as stipulated in the shareholders' agreement between the Parent Company and its joint venture partner, the estimated value of the Parent Company's 50% ownership interest in MRIC amounted to ₱8,460.83 million and ₱9,026.24 million as of December 31, 2025 and 2024, respectively.

On October 1, 2012, the Parent Company requested from the SEC for an exemptive relief from adoption of PFRS 11 on its investment in MRIC. On November 22, 2012, upon consideration of the Parent Company's justifications, the SEC approved that the Parent Company be relieved from the adoption of PFRS 11 on its investment in MRIC on the following grounds:

- Material impact

  The transition from the proportionate consolidation method to equity method in accounting for the Parent Company's interest in MRIC would materially affect the Parent Company's consolidated financial statement line items decreasing revenue, gross profit, net operating income, gross assets and gross liabilities.

- Peculiarities of the arrangement

  a. The trademark agreement indicates that MRIC can use "Selecta" licensed trademarks, trade names, logos, designs, symbols, words, or devices other than the marks only upon approval of the Parent Company. This is an indication that the Parent Company has an indirect control on the activities being performed under the joint arrangement.

     The use of the trademark license by MRIC is under the control of the Parent Company. Accordingly, the main products produced by MRIC must conform to the quality standards of the Parent Company.

  b. MRIC does not own any real property and instead, has a lease agreement with SWLC, the lessor. SWLC is 35% and 25% owned by the Parent Company and WS Holdings, Inc. (WSHI), respectively, and 40% owned by Unilever, a foreign corporation. WSHI is 60% owned by the Parent Company.

Presented below is the impact (in thousands) on the consolidated financial statements assuming an alternative accounting treatment is applied to the Parent Company's investment in MRIC:

| Increase (Decrease) in | **2025** | 2024 |
|---|---|---|
| *Consolidated Statements of Financial Position* | | |
| Cash and cash equivalents | **(₱814,873)** | (₱706,795) |
| Receivables | **(706,546)** | (654,692) |
| Inventories | **(392,631)** | (490,195) |
| Other current assets | **(109,169)** | (37,781) |
| Total Current Assets | **(2,023,219)** | (1,889,463) |

(Forward)

| Increase (Decrease) in | **2025** | 2024 |
|---|---|---|
| Property, plant and equipment - net (at cost) | **(₱1,984,639)** | (₱1,799,114) |
| Right of use assets - net* | **(142,489)** | (115,830) |
| Investment in associate and joint venture | **578,601** | 688,464 |
| Intangible assets | **(190,563)** | (190,563) |
| Deferred tax assets - net | **(193,651)** | (156,411) |
| Other noncurrent assets | **(88,111)** | (135,523) |
| Total Noncurrent Assets | **(2,020,852)** | (1,708,977) |
| Total Assets | **(₱4,044,071)** | (₱3,598,440) |

**Shown as part of Property, plant and equipment in the face of consolidated financial statements.*

| Decrease in | **2025** | 2024 |
|---|---|---|
| Bank loans | **(₱1,000,000)** | (₱950,000) |
| Accounts payable and other current liabilities | **(2,793,867)** | (2,442,153) |
| Lease liabilities | **(107,409)** | (44,303) |
| Income tax payable | **(24,116)** | (12,801) |
| Total Current Liabilities | **(3,925,392)** | (3,449,257) |
| Lease liabilities - net of current portion | **(100,894)** | (132,548) |
| Net retirement obligation | **(17,785)** | (16,635) |
| Total Noncurrent Liabilities | **(118,679)** | (149,183) |
| Total Liabilities | **(₱4,044,071)** | (₱3,598,440) |

| Increase (Decrease) in | **2025** | 2024 | 2023 |
|---|---|---|---|
| *Consolidated Statements of Income* | | | |
| Revenue | **(₱7,099,044)** | (₱7,005,610) | (₱6,578,544) |
| Cost of goods sold | **(3,927,020)** | (4,016,074) | (3,486,081) |
| Gross profit | **(3,172,024)** | (2,989,536) | (3,092,463) |
| Operating expenses | **(2,493,255)** | (2,133,702) | (2,086,491) |
| Income from operations | **(678,769)** | (855,834) | (1,005,972) |
| Other income (loss) - net | **2,272** | (30,550) | (30,973) |
| Provision for income tax | **(169,825)** | (221,722) | (247,953) |
| Net income | **(511,216)** | (603,562) | (727,046) |
| Share in the net income of the JV | **511,216** | 603,562 | 727,046 |
| | **₱–** | ₱– | ₱– |

Summarized financial information (before any adjustments during consolidation) of MRIC (in thousands) as of and for the years ended December 31 follow:

| Statements of Financial Position | **2025** | 2024 |
|---|---|---|
| Current assets (includes cash amounting to ₱1,629.74 million and ₱1,413.59 million as of December 31, 2025 and 2024, respectively) | **₱4,046,440** | ₱3,778,925 |
| Noncurrent assets | **4,817,775** | 4,566,013 |
| Current liabilities (includes income tax payable amounting to ₱48.23 million and ₱25.60 million as of December 31, 2025 and 2024, respectively) | **7,850,782** | 6,983,291 |
| Noncurrent liabilities (includes net retirement obligation amounting to ₱35.57 million and ₱33.26 million as of December 31, 2025 and 2024, respectively) | **237,356** | 392,290 |

| Statements of Comprehensive Income | **2025** | 2024 | 2023 |
|---|---|---|---|
| Revenue | **₱14,198,089** | ₱14,011,221 | ₱13,157,089 |
| Depreciation and amortization expense | **732,929** | 681,564 | 665,632 |
| Interest income | **6,795** | 8,653 | 4,597 |
| Interest expense | **151,985** | 162,048 | 157,330 |
| Provision for income tax | **339,652** | 443,446 | 495,907 |
| Net income | **₱1,022,431** | ₱1,207,122 | ₱1,454,094 |
| Other comprehensive income (loss) - remeasurement loss on net retirement obligation | – | – | 5,600 |
| Total comprehensive income | **₱1,022,431** | ₱1,207,122 | ₱1,454,694 |

In 2025, 2024 and 2023, dividends received by the Parent Company from MRIC amounted to ₱616.34 million, ₱700.23 million, and ₱703.67 million, respectively.

## 12. Property, Plant and Equipment

As of December 31, 2025:

| | At Cost | | | | | | | | | |
|---|---|---|---|---|---|---|---|---|---|---|
| | Land at Appraised Value | Land Improvements | Silos Buildings and Improvements | Machinery and Equipment | Transportation and Delivery Equipment | Office Furniture and Fixtures | Construction in Progress | ROU Assets Land and Building | ROU Assets Equipment | Total |
| **At Cost** | | | | | | | | | | |
| At January 1 | **₱4,868,654** | **₱17,324** | **₱2,022,199** | **₱8,462,089** | **₱166,354** | **₱313,583** | **₱363,958** | **₱462,275** | **₱–** | **₱ 11,807,782** |
| Additions | – | – | **6,846** | **221,934** | **18,190** | **53,183** | **344,253** | **46,580** | **7,806** | **698,792** |
| Write-off/disposal/others | – | – | – | **(135,344)** | **(2,910)** | **(45,356)** | **(7,735)** | – | – | **(191,345)** |
| Reclassification | – | **(2,973)** | **16,840** | **195,604** | – | – | **(209,471)** | – | – | – |
| Revaluation | **613,437** | – | – | – | – | – | – | – | – | – |
| At December 31 | **5,482,091** | **14,351** | **2,045,885** | **8,744,283** | **181,634** | **321,410** | **491,005** | **508,855** | **7,806** | **12,315,229** |
| **Accumulated Depreciation** | | | | | | | | | | |
| At January 1 | – | **16,134** | **1,142,295** | **4,735,404** | **126,741** | **295,779** | – | **330,355** | – | **6,646,708** |
| Depreciation and amortization (Note 20) | – | – | **81,622** | **501,642** | **13,827** | **8,607** | – | **94,549** | **2,040** | **702,287** |
| Reclassification | – | **(1,783)** | **1,783** | – | – | – | – | – | – | – |
| Write-off/disposal/others | – | – | – | **(80,557)** | **(2,603)** | **(252)** | – | – | – | **(83,412)** |
| At December 31 | – | **14,351** | **1,225,700** | **5,156,489** | **137,965** | **304,134** | – | **424,904** | **2,040** | **7,265,583** |
| **Accumulated impairment loss:** | | | | | | | | | | |
| At January 1 | – | – | – | **24,949** | – | – | – | – | – | **24,949** |
| Reversal of impairment | – | – | – | **(2,822)** | – | – | – | – | – | **(2,822)** |
| At December 31 | – | – | – | **22,127** | – | – | – | – | – | **22,127** |
| **Net Book Values at December 31** | **₱5,482,091** | **₱–** | **₱820,185** | **₱3,565,667** | **₱43,669** | **₱17,276** | **₱491,005** | **₱83,951** | **₱5,766** | **₱5,027,519** |

As of December 31, 2024:

| | At Cost | | | | | | | | | |
|---|---|---|---|---|---|---|---|---|---|---|
| | Land at Appraised Value | Land Improvements | Silos Buildings and Improvements | Machinery and Equipment | Transportation and Delivery Equipment | Office Furniture and Fixtures | Construction in Progress | ROU Assets Land and Building | ROU Assets Equipment | Total |
| At Cost | | | | | | | | | | |
| At January 1 | ₱4,865,213 | ₱17,324 | ₱1,752,241 | ₱7,292,064 | ₱144,763 | ₱246,000 | ₱1,095,703 | ₱452,665 | ₱7,902 | ₱11,008,662 |
| Additions | – | – | 3,440 | 729,853 | 30,820 | 14,526 | 197,296 | 73,338 | 69 | 1,049,342 |
| Write-off/disposal/others | – | – | – | (207,509) | (9,229) | 53,057 | (14,842) | (63,728) | (7,971) | (250,222) |
| Reclassification | – | – | 266,518 | 647,681 | – | – | (914,199) | – | – | – |
| Revaluation | 3,441 | – | – | – | – | – | – | – | – | – |
| At December 31 | 4,868,654 | 17,324 | 2,022,199 | 8,462,089 | 166,354 | 313,583 | 363,958 | 462,275 | – | 11,807,782 |
| Accumulated Depreciation | | | | | | | | | | |
| At January 1 | – | 16,177 | 1,063,499 | 4,462,696 | 126,774 | 216,627 | – | 265,693 | 7,653 | 6,159,119 |
| Depreciation and amortization (Note 20) | – | – | 78,796 | 458,857 | 8,744 | 28,673 | – | 128,390 | 318 | 703,778 |
| Write-off/disposal/others | – | (43) | – | (186,149) | (8,777) | 50,479 | – | (63,728) | (7,971) | (216,189) |
| At December 31 | – | 16,134 | 1,142,295 | 4,735,404 | 126,741 | 295,779 | – | 330,355 | – | 6,646,708 |
| Accumulated impairment loss: | | | | | | | | | | |
| At January 1 | – | – | – | 25,949 | – | – | – | – | – | 25,949 |
| Impairment loss | – | – | – | (1,000) | – | – | – | – | – | (1,000) |
| At December 31 | – | – | – | 24,949 | – | – | – | – | – | 24,949 |
| Net Book Values at December 31 | ₱4,868,654 | ₱1,190 | ₱879,904 | ₱3,701,736 | ₱39,613 | ₱17,804 | ₱363,958 | ₱131,920 | ₱– | ₱5,136,125 |

The Construction in progress (CIP) as of December 31, 2025 includes the installation of Retrofit Pasta Control System for Pasta Division Line 1 to 3 and bundling machines, and conversion of Milk line 3 for Milk and Juice Division. While CIP as of December 31, 2024 includes the installment of the bread production line of the Bakery Division and fired boiler for the Milk and Juice Division..

*Land*
As of December 31, 2025 and 2024, the aggregate fair values of land amounted to ₱5,482.10 million and ₱4,868.65 million, respectively. The fair values of land were determined on December 31, 2025 and 2024, respectively, using the Sales Comparison Approach. This is a comparative approach to value that considers the sales of similar or substitute properties and related market data and establishes a value estimate by processes involving comparison. Listings and offerings may be considered. Factors such as the property location, desirability, neighborhood, utility, size, terrain, bargaining allowance, and the time element are involved in estimating the market value of the land. The valuation is performed by SEC-accredited independent appraisers, namely, Cuervo Appraiser Inc. and Royal Asia Appraisal Corporation. The appraisal reports for December 31, 2025 fair values were dated February 18 and 20 and March 3 and 24, 2026. The appraisal reports for December 31, 2024 fair values were dated March 20 and December 19, 2024. Gain from the revaluation of the land amounting to ₱613.46 million and ₱3.44 million was recognized in 2025 and 2024, respectively.

The Parent Company also purchased a land for the year 2023 amounting to ₱293.36 million. This was not revalued as purchase price is arm's length transaction and deemed to be equal to fair value.

The cost of these parcels of land amounted to ₱852.3 million as of December 31, 2025 and 2024, respectively.

The fair value has been categorized as Level 3 fair value measurement based on the inputs to valuation technique used. The significant unobservable valuation input used is price per square meter ranging from ₱7,000 to ₱177,000 as of December 31, 2025 and ₱5,500 to ₱105,000 as of December 31, 2024, respectively. Significant increases (decreases) in estimated price per square meter in isolation would result in a significantly higher (lower) fair value.

## 13. Intangible Assets

Intangible assets pertain to the following as at December 31:

**2025**

| | Trademark | Goodwill | Computer Software | Total |
|---|---|---|---|---|
| **Cost** | | | | |
| At January 1 | **₱2,080,932** | **₱190,563** | **₱60,006** | **₱2,331,501** |
| Addition | – | – | **57,001** | **57,001** |
| At December 31 | **2,080,932** | **190,563** | **117,007** | **2,388,502** |
| **Accumulated Amortization** | | | | |
| At January 1 | **52,023** | – | **9,194** | **61,217** |
| Amortization (Note 20) | **52,023** | – | **54,460** | **106,483** |
| At December 31 | **104,046** | – | **63,654** | **167,700** |
| Net Book Values | **₱1,976,886** | **₱190,563** | **₱53,353** | **₱2,220,802** |

2024

| | Trademark | Goodwill | Computer Software | Total |
|---|---|---|---|---|
| Cost | | | | |
| At January 1 | ₱2,080,932 | ₱190,563 | ₱27,960 | ₱2,299,455 |
| Addition | – | – | 32,046 | 32,046 |
| At December 31 | 2,080,932 | 190,563 | 60,006 | 2,331,501 |
| Accumulated Amortization | | | | |
| At January 1 | – | – | 9,182 | 9,182 |
| Amortization (Note 20) | 52,023 | – | 12 | 52,035 |
| At December 31 | 52,023 | – | 9,194 | 61,217 |
| Net Book Values | ₱2,028,909 | ₱190,563 | ₱50,812 | ₱2,270,284 |

Trademark

In January 2014, the Parent Company acquired the Royal trademark from a third party amounting to ₱2.10 billion (US$46.0 million). At the time of acquisition, management assessed that the Royal pasta trademark has an indefinite useful life (see Note 3). Consequently, the trademark is subject to impairment testing at least annually or when impairment indicators are identified.

In 2024, the management reassessed the useful life of trademark as finite rather than indefinite to be amortized over its useful life of forty (40) years. With the change in estimated useful life, management tested the carrying value of trademark for impairment.

Management has determined that the recoverable amount of trademark is fair value less cost of disposal wherein fair value is determined using the relief from royalty method. This method considers royalty savings accruing to the Company arising from the ownership of the trademark using revenue projections based on the financial budgets approved by the BOD covering 40-year explicit forecast period. Management assessed the costs of disposal, which mainly pertain to the cost of transferring the certificate of registration with the Intellectual Property Office and documentary stamp tax, to be insignificant.

Key assumptions used to determine the fair value as of and for the year ended December 31, 2024 follows:

| Assumptions | 2024 | Description |
|---|---|---|
| Discount rate | 12.86% | Pre-tax rate that reflects current market assessment of the time value of money and the risks specific to the asset. Management used discount rate based on weighted average cost of capital (WACC). |
| Growth rates | 8% to 25% | Growth rates in revenues are based on the Parent Company's expectations of market developments and past historical performance. Growth rates used are highest on the immediately preceding years and flattens over the budget period. The growth rate used to project revenue in the long term is 8% in 2024 and 2023. |
| Royalty savings rate | 5% | Royalty savings rate is based on the prevailing comparable past trademark royalty rate obtained from survey by independent third party. |
| Budgeted brand support | 1% | Cash flow forecast for brand support is based on past experience and is approved by the Parent Company's BOD. Brand support is based on revenues. |

As of December 31, 2024, the recoverable amount of the trademark is higher than its carrying value. Management believes that an increase in discount rate by 0.1% would cause the carrying value of the Royal Pasta trademark to equal the recoverable amount.

As of December 31, 2025, no impairment indicators were identified.

Goodwill

Goodwill amounting to ₱190.56 million pertains to the Parent Company's investment in MRIC (see Note 2). Goodwill is subject to impairment testing at least annually or when impairment indicators are identified. Management has determined that the recoverable amount of the goodwill is value-in-use, which is based on a discounted cash flow model. The cash flow projections are based on financial projections approved by BOD covering a 5-year explicit forecast period, including a terminal value.

Key assumptions used to determine value-in-use as of and for the years ended December 31 follow:

| Assumptions | **2025** | 2024 | Description |
|---|---|---|---|
| Discount rate | **11.98%** | 10.35% | Pre-tax rate that reflects current market assessment of the time value of money and the risks specific to the asset. Management used discount rate based on weighted average cost of capital (WACC). |
| Growth rates | **4.50%** | 4.0-5.0% | Growth rates in revenues are based on MRIC's expectations of market developments and past historical performance. |
| Operating expenses and maintenance capital expenditures | | | Are based on approved financial budgets by the BOD |

As of December 31, 2025 and 2024, the recoverable amount of goodwill is higher than its carrying value. Management believes that a decrease in growth rate by 4.50% and 5.00% as of December 31, 2025 and 2024 would cause the carrying value of the CGU including goodwill to equal the recoverable amount.

## 14. Accounts Payable and Other Current Liabilities

| | **2025** | 2024 |
|---|---|---|
| Accrued expenses | **₱3,905,659** | ₱4,148,616 |
| Trade payables: | | |
| Third parties | **2,074,463** | 2,081,043 |
| Related parties (Note 21) | **33,907** | 30,534 |
| Advances from related parties (Note 21) | **123,937** | 53,042 |
| Withholding taxes and other government payables | **359,175** | 371,182 |
| Nontrade payables | **296,556** | 296,730 |
| Customer's deposit | **212,629** | 125,906 |
| Dividends payable | **88,458** | 42,747 |
| Other payables | **184,385** | 423,304 |
| | **₱7,279,169** | ₱7,573,104 |

Trade payables are noninterest-bearing and are generally settled on 30-60 days' terms.

Other payables include other deferred credits, cash bonds from distributors as security to retain their credit line and non-trade purchases in the ordinary course of business.

Details of accrued expenses follow:

| | **2025** | 2024 |
|---|---|---|
| Advertisements and promotions | **₱1,747,501** | ₱1,834,428 |
| Profit bonus | **554,025** | 578,583 |
| Payroll | **323,358** | 304,669 |
| Freight and handling | **208,424** | 203,268 |
| Manpower services | **217,848** | 194,027 |
| Utilities | **123,096** | 148,209 |
| Rentals | **54,690** | 53,811 |
| Interest | **2,299** | 12,444 |
| Commission | **5,773** | 11,391 |
| Importation | **16,333** | 11,139 |
| Accrued merchandising charges | **–** | 4,397 |
| Others | **652,312** | 792,250 |
| | **₱3,905,659** | ₱4,148,616 |

Other accrued expenses mainly consist of accrued expenses for royalties, utilities and other payables.

## 15. Bank Loans

Bank loans represent the Group's proportionate share in the unsecured short-term loans of MRIC from local banks and lending investors bearing effective annual interest rates within the range of 6% in 2025 and 6% to 7% in 2024. The Group's share in the outstanding principal balance of these bank loans amounted to ₱1,000.00 million and ₱950.00 million as of December 31, 2025 and 2024, respectively. The loans have no covenants and collaterals.

The movements in bank loans are as follows:

| | **2025** | 2024 |
|---|---|---|
| At January 1 | **₱950,000** | ₱897,500 |
| Availments | **1,875,000** | 14,750,000 |
| Payments | **(1,825,000)** | (14,697,500) |
| | **₱1,000,000** | ₱950,000 |

Interest expense on bank loans amounted to ₱54.85million, ₱58.50 million, and ₱52.90 million in 2025, 2024 and 2023, respectively (see Note 20).

## 16. Equity

Capital stock

As of December 31, 2025 and 2024, the Parent Company has 3,827,647,580 authorized common shares with ₱1 par value per share. Issued and outstanding common shares of 3,369,549,358 are held by 3,043 and 3,071 shareholders as of December 31, 2025 and 2024, respectively.

As of December 31, 2025 and 2024 capital stock consists of the following:

| | Number of Shares Issued and Outstanding |
|---|---|
| Issued | **(4,120,492)** |
| Less: Retirement of shares | **(126,734,016)** |
| Treasury stock | **3,369,549,358** |
| Issued and Outstanding | **3,369,549,358** |

Below is a summary of the capital stock movement of the Parent Company:

| Year | Date of Transaction | Common Stock Transactions | |
|---|---|---|---|
| 1993 | | 185,800,356 | |
| 1994 | August 3, 1994 | 93,304,663 | (a) |
| 1995 | April 7, 1995 | 1,116,420,076 | (b) |
| 1997 | February 25, 1997 | 5,950,650 | (c) |
| 1998 | | 20,042,392 | (c) |
| 1999 | | 1,804,979 | (c) |
| 2000 | July 21, 2000 | 229,582,173 | (d) |
| 2000 | December 14, 2000 | 45,252,983 | (d) |
| 2001 | Various | 21,950,505 | (c) |
| 2002 | Various | 195,891,163 | (c) |
| 2006 | March 17, 2006 | 47,857,244 | (d) |
| 2007 | June 28, 2007 | 1,963,857,184 | (e) |
| 2008 | July 29, 2008 | (767,310,502) | (f) |
| 2014 | March 24, 2014 | 340,000,000 | (g) |
| 2016 | Various | (74,973,600) | (h) |
| 2016 | Various | 70,810,600 | (h) |
| 2017 | Various | (26,592,400) | (i) |
| 2017 | Various | 27,864,600 | (i) |
| 2018 | Various | (19,655,200) | (j) |
| 2018 | Various | 4,200,000 | (j) |
| 2019 | Various | (34,676,500) | (k) |
| 2019 | Various | 5,181,000 | (k) |
| 2019 | Various | 4,120,492 | (l) |
| 2020 | Various | (87,133,500) | (m) |
| 2024 | May 20, 2024 | – | (n) |
| | | 3,369,549,358 | |

(a) On July 28, 1994, the SEC approved the Parent Company's declaration of a 50% stock dividend.
(b) On April 7, 1995, the SEC approved a 5-for-1 stock split for the common stock, effectively reducing the par value from ₱10.00 to ₱2.00.
(c) This is the result of the conversion of Parent Company's preferred shares to common shares. Conversion of shares was made at various dates within the year.
(d) Information on the offer price is not available since the shares were not issued in relation to a public offering.
(e) On June 28, 2007, the SEC approved the 2-for-1 stock split for the common stock, effectively reducing the par value from ₱2.00 to ₱1.00.
(f) On July 29, 2008, the company retired its shares amounted to ₱991.76 million.
(g) On March 24, 2014, the Parent Company issued additional 340.00 million shares.
(h) Purchased 74.97 million treasury stock amounting to ₱313.68 million on various dates in 2016. Re-issued 70.81 million treasury stock amounting to ₱302.23 million on various dates in 2016 resulting in excess of issue price over the cost of treasury stock amounting to ₱8.71 million which is presented under "Additional paid-in capital" account in equity.

(i) Purchased 26.59 million treasury stock amounting to ₱121.80 million on various dates in 2017. Re-issued 27.86 million treasury stock amounting to ₱129.80 million on various dates in 2017 resulting in excess of issue price over the cost of treasury stock amounting to ₱2.14 million which is presented under "Additional paid-in capital" account in equity.
(j) Purchased 19.66 million treasury stock amounting to ₱92.76 million on various dates in 2018. Re-issued 4.20 million treasury stock amounting to ₱20.68 million on various dates in 2018 resulting in excess of cost of treasury stock over the issue price amounting to ₱0.22 million which is presented under "Additional paid-in capital" account in equity.
(k) Purchased 34.68 million treasury stock amounting to ₱167.24 million on various dates in 2019. Re-issued 5.18 million treasury shares amounting to ₱24.23 million on various dates in 2019 resulting in excess of cost of treasury shares over the issue price amounting to ₱1.16 million which is presented under "Additional paid-in capital" account in equity.
(l) This is the result of issuance of shares of the Parent Company, as a consideration for the merger, 4,120,492 shares were issued to the minority shareholders and 146,496,952 shares were considered as treasury shares.
(m) Purchased 87.13 million shares into treasury amounting to ₱382.86 million on various dates in 2020.
(n) Buyback of the 4,120,492 shares and thereafter, cancellation or retirement.

*Equity reserve*
On July 31, 2018, the Board of Directors (BOD) of the Parent Company approved the upstream merger among the Parent Company (the Surviving Corporation) and Cabuyao Logistics and Industrial Center (CLIC), Interbake Commissary Corporation (ICC) and Invest Asia Corporation (IAC) (the Absorbed Corporations). On January 31, 2019, the SEC has approved the said merger.

As a result of merger, the Parent Company has acquired the net assets including previous share of noncontrolling interest and possessed all the right, privileges and immunities of the Absorbed Corporations. All properties and receivables due to the Absorbed Corporations shall be taken and deemed to be transferred to and vested in the Parent Company without further act or deed.

The Parent Company considered the legal merger as, in substance, the redemption of shares in the subsidiaries, in exchange for the underlying assets of such subsidiaries. As a result, the acquired assets and assumed liabilities of the Absorbed Corporations were recognized at the carrying amounts in the consolidated financial statements as of the date of the merger. This includes any goodwill, intangible assets, or purchase price allocation adjustments that were recognized when the subsidiaries were originally acquired, less the related amortization, depreciation or impairment losses, as applicable, as well as the revaluation increment on the property, plant and equipment, of the Absorbed Corporations.

The 146,496,952 shares (excluding the 4,120,492 shares issued to minority shareholders) issued by the Parent Company was classified as treasury shares as of December 31, 2023. The difference between the consideration paid by the Parent Company and the net assets acquired of the Absorbed Corporations was accounted for as "Equity Reserve" in the parent company statements of financial position.

Retained earnings are further restricted for the payment of dividends to the extent of the cost of treasury shares.

On May 3, 2023, the BOD resolved and approved to retire the 146,496,952 treasury shares by decreasing Company's authorized capital stock. The BOD has likewise resolved and approved to buyback the 4,120,492 shares that went to the minority shareholders and thereafter cancel or retire them. The Parent Company has already secured the Certificate of Approval of Decrease of Capital Stock and the Certificate of Filing of Amendment Articles of Incorporation both dated May 20, 2024, duly issued by the SEC. With the approval, the Parent Company accordingly reflected the reduction in its number of issued and treasury shares in the 2024 consolidated financial statements.

Retained earnings

The details of the Parent Company's declaration of cash dividends follow:

| Date of BOD Approval | Amount (in millions) | Type | Amount per share | Record date | Payment Date |
|---|---|---|---|---|---|
| January 08, 2025 | ₱200.00 | Cash | ₱0.05936 | January 22, 2025 | February 18, 2025 |
| April 10, 2025 | 250.00 | Cash | 0.05936 | April 29, 2025 | May 26, 2025 |
| July 16, 2025 | 300.00 | Cash | 0.08903 | July 30, 2025 | August 20, 2025 |
| September 17, 2025 | 300.00 | Cash | 0.08903 | October 01, 2025 | October 22, 2025 |
| November 10, 2025 | 250.00 | Cash | 0.14839 | November 24, 2025 | December 19, 2025 |
| January 24, 2024 | 250.00 | Cash | 0.74194 | February 7, 2024 | March 5, 2024 |
| April 11, 2024 | 250.00 | Cash | 0.74194 | April 25, 2024 | May 22, 2024 |
| August 2, 2024 | 300.00 | Cash | 0.89033 | August 16, 2024 | September 13, 2024 |
| October 22, 2024 | 500.00 | Cash | 0.148388 | November 6, 2024 | December 2, 2024 |
| October 10, 2023 | 200.00 | Cash | 0.059355 | October 24, 2023 | November 21, 2023 |
| June 14, 2023 | 300.00 | Cash | 0.089033 | June 29, 2023 | July 25, 2023 |
| January 05, 2023 | 350.00 | Cash | 0.103871 | January 19, 2023 | February 14, 2023 |

The Group's retained earnings as of December 31, 2025 and 2024 is restricted for the payment of dividends to the extent of the cost of treasury stock, deferred income tax assets, accumulated equity in undistributed net earnings of an associate, partially consolidated joint venture (see Note 2) and consolidated subsidiaries. In accordance with Revised SRC Rule 68, Annex 68C, the retained earnings available for dividend declaration as of December 31, 2025 and 2024 amounted to ₱6.17 billion and ₱6.08 billion, respectively.

Events After Reporting Date

*Declaration of Dividends*
On January 15, 2026, the Parent Company's BOD declared cash dividends amounting to ₱300 million or ₱0.08903 per share to stockholders of record as of January 29, 2026. The cash dividends were paid on February 24, 2026.

On April 8, 2026, the Parent Company's BOD approved another ₱300 million cash dividends or ₱0.08903 per share payable on May 20, 2026 to stockholders of record as of April 23, 2026.

## 17. Sales Revenue, Cost of Sales and Services

*Sales Revenue*
The Group primarily derives its revenue from the sale of goods and rendering of services from its manufacturing and service operations.

*Disaggregated revenue information*
Set out below is the disaggregation of the Group's revenues from contracts with customers and revenues not covered under PFRS 15.

**2025**

| | Consumer business | Institutional Business | Corporate | Others | Total |
|---|---|---|---|---|---|
| Sale of goods | ₱16,949,313 | ₱5,350,207 | ₱– | ₱– | ₱22,299,520 |
| Sale of services | – | – | 29,200 | 2,856 | 32,056 |
| | ₱16,949,313 | ₱5,350,207 | ₱29,200 | ₱2,856 | ₱22,331,576 |

2024

| | Consumer business | Institutional business | Corporate | Others | Total |
|---|---|---|---|---|---|
| Sale of goods | ₱16,393,321 | ₱5,304,075 | ₱– | ₱– | ₱21,697,396 |
| Sale of services | – | – | 28,270 | 3,217 | 31,487 |
| | ₱16,393,321 | ₱5,304,075 | ₱28,270 | ₱3,217 | ₱21,728,883 |

2023

| | Consumer business | Institutional business | Corporate | Others | Total |
|---|---|---|---|---|---|
| Sale of goods | ₱15,128,193 | ₱5,515,802 | ₱– | ₱– | ₱20,643,995 |
| Sale of services | – | – | 35,564 | 1,413 | 36,977 |
| | ₱15,128,193 | ₱5,515,802 | ₱35,564 | ₱1,413 | ₱20,680,972 |

Sale of good pertain to contracts with costumers where goods are transferred at a point in time. On the other hand, sales of services are contracts with costumers where services are transferred over time.

Intersegment eliminating adjustments relate to sales of goods amounting to ₱16.54 million, ₱13.68 million, and ₱28.42 million in 2025, 2024 and 2023, respectively. There are no unsatisfied nor partially satisfied performance obligations in 2025, 2024 and 2023.

*Cost of Sales and Services*
This account consists of:

| | **2025** | 2024 | 2023 |
|---|---|---|---|
| Raw materials used and changes in inventories (Note 7) | **₱11,253,096** | ₱11,140,736 | ₱11,385,497 |
| Utilities | **547,018** | 516,581 | 377,657 |
| Repairs and maintenance | **537,028** | 455,689 | 291,711 |
| Depreciation and amortization (Notes 20 and 29) | **494,181** | 455,612 | 371,363 |
| Personnel costs (Note 20) | **357,308** | 338,424 | 295,534 |
| Direct labor | **266,453** | 228,904 | 12,664 |
| Outside services | **213,770** | 279,127 | 688,594 |
| Rental (Note 29) | **150,650** | 112,301 | 110,428 |
| Freight and handling | **126,616** | 130,300 | 71,842 |
| Provision for inventory obsolescence (Note 7) | **98,596** | 84,753 | 64,770 |
| Taxes and licenses | **87,338** | 80,165 | 41,317 |
| Fuel and oil | **7,646** | 6,122 | 96,574 |
| Others (Note 7) | **420,696** | 346,410 | 116,513 |
| | **₱14,560,396** | ₱14,175,124 | ₱13,924,464 |

Reclassification of Comparative Figures
Certain prior-year amounts have been reclassified to conform to the current-year presentation. Specifically, ₱313.76 million of general and administrative expenses previously included in 'Cost of Sales and Services' for the year ended December 31, 2024, have been reclassified to "General and administrative expense" to better reflect the nature of the costs. This reclassification had no effect on previously reported net income or cash flows.

## 18. Selling and Marketing Expenses

This account consists of:

| | **2025** | 2024 | 2023 |
|---|---|---|---|
| Advertisements | **₱1,456,576** | ₱1,738,086 | ₱1,594,159 |
| Freight and handling | **1,443,557** | 1,345,790 | 1,259,019 |
| Outside services | **679,504** | 617,064 | 514,047 |
| Personnel costs (Note 20) | **128,183** | 119,860 | 100,954 |
| Depreciation and amortization (Notes 20 and 29) | **126,872** | 130,314 | 57,205 |
| Rental (Note 29) | **109,892** | 79,704 | 95,646 |
| Transportation and travel | **11,627** | 8,996 | 9,956 |
| Other expenses | **127,265** | 102,429 | 81,624 |
| | **₱4,083,476** | ₱4,142,243 | ₱3,712,610 |

In addition, "Provision for expected credit losses" amounting to ₱13.61 million in 2024 and ₱63.40 million in 2023 previously included in "Selling and Marketing Expenses" have been reclassified to "General and administrative expenses" to also better reflect the nature of the costs. This reclassification had no effect on previously reported net income or cash flows.

Other expenses include utilities, repairs and maintenance and other miscellaneous expenses.

## 19. General and Administrative Expenses

This account consists of:

| | **2025** | 2024 | 2023 |
|---|---|---|---|
| Royalty and service fees (Note 24) | **₱590,873** | ₱521,179 | ₱308,709 |
| Personnel costs (Note 20) | **507,158** | 423,713 | 441,069 |
| Depreciation and amortization (Notes 20 and 29) | **187,717** | 169,887 | 175,580 |
| Outside services | **109,541** | 125,797 | 98,074 |
| Repairs and maintenance | **68,596** | 76,870 | 57,171 |
| Transportation and travel | **66,694** | 31,473 | 32,275 |
| Taxes and licenses | **46,224** | 52,779 | 76,200 |
| Director's fees | **32,893** | 19,163 | 21,664 |
| Utilities | **30,186** | 43,720 | 32,896 |
| Rental (Note 29) | **24,850** | 34,300 | 7,292 |
| Advertising and promotion | **23,477** | 16,003 | 10,930 |
| Office supplies | **12,068** | 8,274 | 3,503 |
| Professional fees | **9,574** | 12,312 | 69,605 |
| Representation and entertainment | **7,367** | 26,558 | 3,791 |
| Provision for expected credit losses (Note 6) | **11** | 37,821 | 102,065 |
| Others | **85,261** | 59,182 | 94,223 |
| | **₱1,802,490** | ₱1,659,031 | ₱1,535,047 |

Other expenses include insurance, donations and other miscellaneous expenses.

20. **Other Income (Charges)**

Interest Income
This account consists of:

| | **2025** | 2024 | 2023 |
|---|---|---|---|
| Interest income on: | | | |
| Investment in FVOCI (Note 9) | **₱166,189** | ₱143,049 | ₱88,625 |
| Cash and cash equivalents (Note 5) | **4,594** | 5,522 | 1,734 |
| | **₱170,783** | ₱148,571 | ₱90,359 |

Personnel Costs
This account consists of:

| | **2025** | 2024 | 2023 |
|---|---|---|---|
| Salaries and wages | **₱857,070** | ₱650,307 | ₱598,797 |
| Retirement benefits costs (Note 22) | **22,266** | 21,416 | 17,493 |
| Other employee benefits | **113,313** | 210,274 | 221,267 |
| | **₱992,649** | ₱881,997 | ₱837,557 |

Depreciation and amortization of Property, Plant and Equipment, and Computer Software and Trademark

This account consists of:

| | **2025** | 2024 | 2023 |
|---|---|---|---|
| Property, plant and equipment (Note 12) | **₱702,287** | ₱703,778 | ₱604,080 |
| Trademark (Note 13) | **52,023** | 52,023 | – |
| Computer software (Note 13) | **54,460** | 12 | 68 |
| | **₱808,770** | ₱755,813 | ₱604,148 |

Distribution of the above amounts follows:

| | **2025** | 2024 | 2023 |
|---|---|---|---|
| Cost of sales and services (Note 17) | **₱494,181** | 455,612 | ₱371,363 |
| General and administrative expenses (Note 19) | **187,717** | 169,887 | 175,580 |
| Selling and marketing expenses (Note 18) | **126,872** | 130,314 | 57,205 |
| | **₱808,770** | ₱755,813 | ₱604,148 |

Interest Expense
This account consists of:

| | **2025** | 2024 | 2023 |
|---|---|---|---|
| Interest expense on bank loans (Note 15) | **₱54,853** | ₱58,497 | ₱52,895 |
| Interest expense on lease liabilities (Note 29) | **22,588** | 24,882 | 22,999 |
| Others | **7,003** | 68 | 66 |
| | **₱84,444** | ₱83,447 | ₱75,960 |

## 21. Related Party Transactions

Related party relationship exists when the party has the ability to control, directly or indirectly, through one or more intermediaries, or exercise significant influence over the other party in making financial and operating decisions. Such relationships also exist between and/or among entities which are under common control with the reporting entity and its key management personnel, directors or stockholders. In considering each possible related party relationship, attention is directed to the substance of the relationships, and not merely to the legal form.

*Terms and Conditions of Transactions with Related Parties*
There have been no guarantees provided or received for any related party receivables or payables. These accounts are non-interest bearing, generally unsecured and will be settled in cash. This assessment is undertaken each financial year through examining the financial position of the related party and the market in which the related party operates.

The Group's transactions and account balances with related parties follows:

| | | **2025** | | 2024 | | | | |
|---|---|---|---|---|---|---|---|---|
| Related Parties | Transaction | **Amount** | **Outstanding receivable (payable)** | Amount | Outstanding receivable (payable) | Consolidated Statement of Financial Position Account | Terms | Conditions |
| **Entities under common major shareholder group** | | | | | | | | |
| Philtown | Advances | **₱–** | **₱107,689** | ₱– | ₱107,689 | Advances to related parties (Note 6) | Non-interest-bearing | Secured by a property of Philtown; due and demandable; fully impaired |
| Republic Consolidated Corporation | Purchase of services | **–** | **(22,542)** | – | (22,542) | Trade Payables (Note 14) | Non-interest-bearing, collectible in 60 days | Unsecured |
| Others | Advances to related parties | **7,357** | **34,991** | 18,048 | 27,634 | Advances to related parties (Note 6) | Non-interest bearing | Unsecured, no impairment |
| -do- | Trade Receivables | **-** | **-** | (24,566) | – | Trade Receivables (Note 6) | Non-interest bearing | Unsecured, no impairment |
| -do- | Trade Payable | **(3,373)** | **(11,365)** | 4,789 | (7,992) | Trade Payables (Note 14) | Non-interest bearing | Unsecured |
| -do- | Advances from Related Parties | **(70,895)** | **(123,937)** | (35,352) | (53,042) | Advances from related parties (Note 14) | Non-interest bearing | Unsecured |

The consolidated statements of financial position as of December 31, 2025 and 2024 include the following amounts resulting from transactions with related parties:

| | **2025** | 2024 |
|---|---|---|
| Advances to related parties (Note 6) | **₱142,680** | ₱135,323 |
| Trade payables - related parties (Note 14) | **(33,907)** | (30,534) |
| Advances from related parties (Note 14) | **(123,937)** | (53,042) |

Significant transactions with subsidiaries and joint venture which have been eliminated in the consolidation:

a. Distribution services provided by the Parent Company to MRIC for the export of frozen dairy dessert/mellorine whereby MRIC pays service fees equivalent to 7% of the total net sales value of goods distributed. Service fees amounted to ₱18.65 million in 2023. The agreement was terminated effective December 31, 2023.

b. The Parent Company engages RLC for its lighterage requirements. Service fees to RLC amounted to ₱20.43 million, ₱16.9 million, and ₱19.60 million in 2025, 2024 and 2023, respectively.

Compensation of key management personnel of the Group by benefit type follows:

| | **2025** | 2024 |
|---|---|---|
| Salaries and other short-term benefits | **₱123,150** | ₱118,180 |
| Retirement benefits costs | **8,474** | 7,881 |
| | **₱131,624** | ₱126,061 |

## 22. Retirement Benefits

The Parent Company and joint venture have funded, noncontributory defined benefit retirement plans (the Plans) covering substantially all their permanent employees.

The most recent actuarial valuation was carried out for the retirement plan of the Parent Company and joint venture as of December 31, 2025.

a. Retirement Benefit Cost

The components of retirement benefit cost recognized in the consolidated statements of income for the years ended December 31 follow:

| | **2025** | 2024 | 2023 |
|---|---|---|---|
| Current service cost | **₱22,102** | ₱20,191 | ₱18,755 |
| Net interest cost | **164** | (73) | (1,262) |
| Effects of curtailment | **–** | 1,298 | – |
| Retirement benefits costs | **₱22,266** | ₱21,416 | ₱17,493 |

b. Net Retirement Obligation

The details of the net retirement obligation recognized in the consolidated statements of financial position as of December 31 follow:

| | **2025** | 2024 |
|---|---|---|
| Defined benefit obligation | **₱391,230** | ₱355,846 |
| Fair value of plan assets | **(374,712)** | (338,019) |
| Net retirement obligation | **₱16,518** | ₱17,827 |

Movement in net retirement obligation follow:

| | **2025** | 2024 |
|---|---|---|
| January 1 | **₱17,827** | ₱11,235 |
| Retirement benefit cost | **22,266** | 21,416 |
| Remeasurement loss | **2,170** | 13,594 |
| Actual contribution | **(24,106)** | (26,100) |
| Benefits paid out of Group's operating funds | **(1,639)** | (1,859) |
| Transfer | **–** | (459) |
| Net retirement obligation | **₱16,518** | ₱17,827 |

Changes in the present value of the defined benefit obligation follow:

| | **2025** | 2024 |
|---|---|---|
| January 1 | **₱355,846** | ₱325,325 |
| Current service cost | **22,102** | 20,191 |
| Interest cost | **21,346** | 16,285 |
| Effect of curtailment | **–** | 1,298 |
| Transfer | **–** | (1,429) |
| Remeasurement loss (gain) due to: | | |
| Experience adjustments | **2,043** | 12,093 |
| Changes in financial assumptions | **(5,225)** | (130) |
| Benefits paid out of the plan assets | **(3,245)** | (15,928) |
| Benefits paid out of Group's operating funds | **(1,639)** | (1,859) |
| December 31 | **₱391,228** | ₱355,846 |

Changes in the fair value of plan assets follow:

| | **2025** | 2024 |
|---|---|---|
| January 1 | **₱338,019** | ₱314,090 |
| Contributions | **24,106** | 26,100 |
| Asset return included in net interest cost | **21,182** | 16,358 |
| Benefits paid out of the plan assets | **(3,245)** | (15,928) |
| Remeasurement loss | **(5,352)** | (1,631) |
| Transfer | **–** | (970) |
| December 31 | **₱374,710** | ₱338,019 |

Breakdown of the plan assets follow:

| | 2025 | 2024 |
|---|---|---|
| Investments in: | | |
| Debt securities other than bonds | **₱–** | ₱9,947 |
| Equity securities | **7,760** | 7,344 |
| Corporate bonds | **218,714** | 217,651 |
| Unit investment trust fund | **130,324** | 90,672 |
| Others | **9,720** | 9,719 |
| Cash and cash equivalents | **6,100** | 538 |
| Receivables | **2,166** | 2,250 |
| | **374,784** | 338,121 |
| Payables | **(74)** | (102) |
| | **₱374,710** | ₱338,019 |

The plan assets are held by trustee banks. The investing decisions of these plan assets are made by the authorized officers of the Group.

The principal assumptions used in determining the defined benefit obligation of the Group follow:

| | 2025 | 2024 | 2023 |
|---|---|---|---|
| Discount rate | **6.10% to 6.36%** | 6.00% to 6.10% | 7.16% to 7.20% |
| Future annual increase in salary rate | **5.00% to 5.50%** | 5.00% to 5.50% | 5.00% to 5.50% |
| Turnover rate | A scale ranging from 21% at age 18 to 0% at age 65 | | |

The following are expected payments to be made out of the defined benefit plan obligation in the future years:

| | 2025 | 2024 |
|---|---|---|
| One year and less | **₱140,682** | ₱116,389 |
| Between 1 and 5 years | **111,486** | 111,985 |
| Between 5 and 10 years | **172,662** | 154,878 |
| Between 10 and 15 years | **174,825** | 150,737 |
| Between 15 and 20 years | **175,649** | 155,578 |
| Beyond 20 years | **342,511** | 318,874 |
| Total expected payments | **₱1,117,815** | ₱1,008,441 |

The average duration of the defined benefit plan obligations as of December 31, 2025 and 2024 ranges from 8.83 to 9.03 years and 9.08 to 9.44 years, respectively.

The Group expects to contribute ₱28.54 million to the retirement fund in 2026.

The sensitivity analysis below has been determined based on reasonably possible changes of each significant assumption on the defined benefit obligation as of December 31, assuming if all other assumptions were held constant:

| | **2025** | | 2024 | |
|---|---|---|---|---|
| | **Increase/ (Decrease) in Basis Points** | **Effect on Defined Benefit Retirement Obligation** | Increase/ (Decrease) in Basis Points | Effect on Defined Benefit Retirement Obligation |
| Discount rate | **+100** | **(₱20,799)** | +100 | (₱19,708) |
| | **-100** | **22,719** | -100 | 20,993 |
| Salary increase rate | **+100** | **24,562** | +100 | 23,208 |
| | **-100** | **(21,648)** | -100 | (19,905) |
| Turnover rate | **+2000** | **(1,653)** | +2000 | (1,892) |
| | **-2000** | **1,862** | -2000 | 2,160 |

## 23. **Income Taxes**

a. The Group's net deferred tax assets and net liabilities as shown in the consolidated statements of financial position follow:

| | **2025** | 2024 |
|---|---|---|
| Deferred tax assets - net | **₱237,853** | ₱211,425 |
| Deferred tax liabilities - net | **(915,506)** | (759,363) |
| | **(₱677,653)** | (₱547,938) |

b. The components of the Group's deferred income taxes follow:

| | **2025** | 2024 |
|---|---|---|
| *Deferred income tax recognized in profit or loss:* | | |
| Deferred income tax assets on: | | |
| Provision for profit bonus | **₱138,506** | ₱144,646 |
| Allowances/provisions for: | | |
| ECL | **131,898** | 131,896 |
| Inventory obsolescence | **70,523** | 48,648 |
| Impairment loss on property, plant and equipment | **5,532** | 6,237 |
| Accrued advertisements and promotions | **79,085** | 54,974 |
| Lease liability - net | **8,728** | 20,834 |
| Unamortized past service cost | **24,160** | 20,869 |
| Others | **17,234** | 23,591 |
| | **475,666** | 451,695 |
| Deferred income tax liabilities on: | | |
| Net retirement obligation | **(43,534)** | (42,664) |
| | **432,132** | 409,031 |

(Forward)

| | **2025** | 2024 |
|---|---|---|
| *Deferred income tax recognized in equity:* | | |
| Deferred income tax asset on cumulative actuarial losses on defined benefit plan | **₱47,664** | ₱47,121 |
| Deferred income tax liability on revaluation increment on land | **(1,157,449)** | (1,004,090) |
| | **(1,109,785)** | (956,969) |
| Net deferred income tax liabilities | **(₱677,653)** | (₱547,938) |

c. A reconciliation of the provision for income tax computed at the statutory income tax rate based on income before income tax to the provision for income tax computed at the Group's effective income tax rate for the years ended December 31 follows:

| | **2025** | 2024 | 2023 |
|---|---|---|---|
| Provision for income tax at the statutory income tax rate | **₱525,430** | ₱469,782 | ₱410,849 |
| Additions to (reductions in) income tax resulting from: | | | |
| Nontaxable equity in net earnings of an associate | **(3,036)** | (3,031) | (3,111) |
| Interest income subjected to final tax | **(42,696)** | (37,143) | (22,590) |
| Nondeductible expenses and others | **4,168** | 29,233 | (8,128) |
| Provision for income tax | **₱483,866** | ₱458,841 | ₱377,020 |

## 24. Contracts and Commitments

The Parent Company entered into license agreements with Sunkist Growers, Inc., Rovio Entertainment Ltd., and Turner Broadcasting System Asia Pacific, Inc. whereby the licensors granted the Company the non-exclusive license to manufacture, market, distribute and sell the licensed products. The Parent Company agreed to pay a fixed amount of royalty every year, as stipulated in the agreements. Unpaid royalty, included under "Accrued expenses" account, amounted to ₱2.12 million and ₱1.72 million as of December 31, 2025 and 2024, respectively (see Note 14).

MRIC has a service agreement with Unilever IP Holdings which MRIC pays a service fee equivalent to a certain % of third-party net sales of all agreed products and total net sales of all agreed product less packaging material cost. MRIC also has an existing service agreement with Unilever Philippines Inc., whereby the latter render certain administrative support, back office and related services to the MRIC.

## 25. Earnings Per Share

The Group does not have potentially dilutive common shares in 2025, 2024 and 2023. Therefore, the basic/dilutive earnings per share are the same.

| | **2025** | 2024 | 2023 |
|---|---|---|---|
| Net income attributable to equity holders of the Group (a) | **₱1,618,087** | ₱1,423,599 | ₱1,266,651 |
| Weighted average number of common shares outstanding (b) | **3,369,549,358** | 3,369,549,358 | 3,369,549,358 |
| Basic/diluted earnings per share (a/b) | **₱0.48** | ₱0.42 | ₱0.38 |

## 26. Financial Instruments

The following table summarizes the carrying values of the Group's financial assets and financial liabilities as of December 31:

| | **2025** | 2024 |
|---|---|---|
| **Financial Assets** | | |
| Cash on hand | **₱220** | ₱138,356 |
| Cash in banks and cash equivalents | **2,384,519** | 3,024,158 |
| Trade receivables, net of ECL | **2,810,671** | 2,417,878 |
| Advances to related parties and nontrade receivables, net of ECL | **255,438** | 210,537 |
| Advances to officers and employees, net of ECL | **8,534** | 11,107 |
| Other receivables | **2,777** | 12,652 |
| | **5,462,159** | 5,814,688 |
| Financial assets at FVOCI | **3,737,710** | 3,028,729 |
| | **₱9,199,869** | ₱8,843,417 |
| **Other Financial Liabilities** | | |
| Bank loans | **₱1,000,000** | ₱950,000 |
| Accounts payable and other current liabilities* | **6,794,410** | 7,148,880 |
| Advances from related parties | **123,937** | 53,042 |
| Lease liabilities | **124,628** | 215,254 |
| | **₱8,042,975** | ₱8,367,176 |

**Exclusive of government payables and other nonfinancial liabilities amounting to ₱359.18 million and ₱371.18 million as of December 31, 2025 and 2024, respectively*

*Cash, cash equivalents, trade receivables, nontrade receivables, advances to officers and employees, other receivables, accounts payable and accrued liabilities, bank loans and advances from related parties.* The carrying amounts of these instruments approximate their fair values due to their short-term maturities and demand features.

*Financial Assets at FVOCI.* The fair value of the investments as of December 31, 2025 and 2024 amounted to ₱3,737.71 million and ₱3,028.73 million, was determined by reference to Level 2 quoted market bid prices of bonds with similar terms and nature at the close of business on the reporting date.

*Lease Liabilities.* The fair value is equivalent to the carrying value which approximates the present value of cash that would be required to fully settle the liability as at reporting date.

## 27. Financial Risk Management Objectives and Policies

The Group's principal financial instruments include non-derivative instruments such as cash and cash equivalents, short-term cash investments, financial assets at FVOCI, accounts receivable, bank loans, accounts payable and accrued liabilities, and advances to and from related parties. The main purpose of these financial instruments includes raising funds for the Group's operations and managing identified financial risks. The Group has various other financial assets and financial liabilities such as other current receivables, other current assets and customers' deposits which arise directly from its operations. The main risk arising from the use of financial instruments is credit risk, liquidity risk, interest rate risk and foreign exchange risk.

*Credit risk*
Credit risk arises from the risk of counterparties defaulting. Management is tasked to minimize credit risk through strict implementation of credit, treasury and financial policies. The Group deals only with reputable counterparties, financial institutions and customers. To the extent possible, the Group obtains collateral to secure sales of its products to customers. In addition, the Group transacts with financial institutions belonging to the top 25% of the industry, and/or those which provide the Group with long-term loans and/or short-term credit facilities.

The Group does not have significant concentrations of credit risk and does not enter into financial instruments to manage credit risk. The Group's gross maximum exposure to credit risk is equal to the carrying amount of its financial assets, before taking into account any collateral and other credit enhancements.

Set out below is the information about the credit risk exposure on the Group's financial assets using provision matrix as of December 31, 2025 and 2024:

**December 31, 2025:**

| | | | Trade receivables | | | | | | | |
|---|---|---|---|---|---|---|---|---|---|---|
| | | | | Days past due | | | | | | |
| | Cash in banks and cash equivalents | Financial assets at FVOCI | Current | < 30 days | <30-60 days | <61-90 days | <91-365 days | >365 days | Impaired Financial Assets | Total |
| Expected credit loss rate | **–%** | **–%** | **0.28%-2.31%** | **0.46%-5.50%** | **2.02%-16.01%** | **7.70%-40.82%** | **19.64%-78.27%** | **80%-100%** | | |
| Estimated total gross carrying amount at default | **₱2,384,739** | **₱3,737,710** | **₱1,654,776** | **₱891,367** | **₱333,837** | **₱69,566** | **₱124,878** | **₱21,785** | **₱55,135** | **₱3,151,344** |
| Expected credit loss | **₱–** | **₱–** | **₱17,613** | **₱42,496** | **₱57,302** | **₱25,704** | **₱62,026** | **₱9,680** | **₱55,135** | **₱269,956** |

December 31, 2024:

| | | | Trade receivables | | | | | | | |
|---|---|---|---|---|---|---|---|---|---|---|
| | | | | Days past due | | | | | | |
| | Cash in banks and cash equivalents | Financial assets at FVOCI | Current | < 30 days | <30-60 days | <61-90 days | <91-365 days | >365 days | Impaired Financial Assets | Total |
| Expected credit loss rate | -% | -% | %0.01%-0.09% | 0.01%-1.18% | 0.01%-5.55% | 0.06%-21.52% | 3.27%-44.26% | 52.63%-100% | | |
| Estimated total gross carrying amount at default | ₱3,162,514 | ₱3,028,729 | ₱1,746,704 | ₱378,472 | ₱199,327 | ₱165,178 | ₱86,118 | ₱117,301 | ₱65,440 | ₱2,758,540 |
| Expected credit loss | ₱– | ₱– | ₱8,251 | ₱4,138 | ₱13,490 | ₱30,887 | ₱45,798 | ₱101,941 | ₱65,440 | ₱269,945 |

Credit quality of cash in banks, cash equivalents and short-term cash investments are based on the nature of the counterparty and the Group's internal rating system.

Financial assets that are neither past due nor impaired are classified as "Excellent" account when these are expected to be collected or liquidated on or before their due dates, or upon call by the Group if there are no predetermined defined due dates. All other financial assets that are neither past due or impaired are classified as "Good" accounts.

*Liquidity risk*
Liquidity risk is the risk that the Group may encounter difficulty in meeting its obligations as they fall due. The Group manages liquidity risk by maintaining sufficient cash and cash equivalents, monitoring cash flow requirements, and managing working capital levels to support its operations.

The following tables show the maturity profile of the Group's undiscounted cash flows from financial assets used for liquidity purposes and other financial liabilities as of December 31, 2025 and 2024.

**As of December 31, 2025:**

| | Less than 1 year | 1 to less than 5 years | More than 5 years | Total |
|---|---|---|---|---|
| **Financial Assets** | | | | |
| Cash on hand | **₱220** | **₱–** | **₱–** | **₱220** |
| Cash in banks and cash equivalents | **2,384,519** | **–** | **–** | **2,384,519** |
| Trade receivables | **3,151,344** | **–** | **–** | **3,151,344** |
| Financial assets at FVOCI | **3,344,205** | **393,505** | **–** | **3,737,710** |
| | **₱8,880,288** | **₱393,505** | **₱–** | **₱9,273,793** |
| **Financial Liabilities** | | | | |
| Bank loans | **₱1,000,000** | **₱–** | **₱–** | **₱1,000,000** |
| Accounts payable and other current liabilities* | **6,918,347** | **–** | **–** | **6,918,347** |
| Lease liabilities** | **11,540** | **169,632** | **226,176** | **407,348** |
| | **₱7,929,887** | **₱169,632** | **₱226,176** | **₱8,325,695** |

**Exclusive of government payables and other nonfinancial liabilities amounting to ₱359.18 million and ₱371.18 million as of December 31, 2025 and 2024, respectively.*
*** Including interest expense.*

As of December 31, 2024:

| | Less than 1 year | 1 to less Than 5 years | More than 5 years | Total |
|---|---|---|---|---|
| Financial Assets | | | | |
| Cash on hand | ₱138,356 | ₱– | ₱– | ₱138,356 |
| Cash in banks and cash equivalents | 3,024,158 | – | – | 3,024,158 |
| Trade receivables | 2,758,540 | – | – | 2,758,540 |
| Financial assets at FVOCI | 2,446,900 | 581,829 | – | 3,028,729 |
| | ₱8,367,954 | ₱581,829 | ₱– | ₱8,949,783 |
| Financial Liabilities | | | | |
| Bank loans | ₱950,000 | ₱– | ₱– | ₱950,000 |
| Accounts payable and other current liabilities* | 7,201,922 | – | – | 7,201,922 |
| Lease Liabilities** | 132,538 | 139,506 | 259,200 | 531,244 |
| | ₱8,284,460 | ₱139,506 | ₱259,200 | ₱8,683,166 |

** Exclusive of government payables and other nonfinancial liabilities amounting to ₱371.18.22 as of December 31, 2024*
*** Including interest expense.*

*Interest rate risk*
The Group's exposure to changes in interest rates relates primarily to the Group's short-term and long-term debt obligations.

Management is tasked to minimize interest rate risk by having a mix of variable and fixed interest rates on its loans. As of December 31, 2025 and 2024, the Group's share in MRIC's outstanding bank loans include only short-term loans from local banks and lending investors (see Note 15). MRIC is not expecting significant exposures to interest rate risk considering the short-term maturities of its bank loans.

There is no other impact on the Group's equity other than those affecting the statement of income.

The Group's exposure to the risk of changes in market interest rates relates primarily to the Group's short and long-term government debt securities with floating discount rates.

The following table demonstrates the sensitivity to reasonably possible change in the discount rates of government securities, with all other variables held constant, of the Group's other comprehensive income.

| | | Effect on other comprehensive income | |
|---|---|---|---|
| | **Change in discount rates** | **2025** | 2024 |
| Investment in FVOCI | +5% | **(₱8,383)** | (₱6,793) |
| | -5% | **8,421** | 6,824 |

The discount rates of government securities held by the Group as of December 31, 2025 and 2024 ranges from 4.50% to 5.26% and 2.66% to 4.71%%, respectively.

*Foreign exchange risk*
The Group's exposure to foreign exchange risk results from the Group's and MRIC's business transactions and financing agreements denominated in foreign currencies.

Management is tasked to minimize foreign exchange risk through the natural hedges arising from its export business and through external currency hedges. Presently, trade importations are immediately paid or converted into Peso obligations as soon as these are negotiated with suppliers. The Group has not done any external currency hedges in 2025 and 2024.

A reasonably possible change of –/+1% in 2024 and –/+1% in 2023 in United States dollar (US$) exchange rate at December 31, 2025 and 2024 would lead to the following income before income tax movements in the Group's consolidated statements of income:

**December 31, 2025:**

| | | Increase (decrease) in income before income tax | |
|---|---|---|---|
| | **Peso equivalent of US dollar denominated assets/liabilities** | **US dollar weakened by 1% against Philippine peso** | **US dollar strengthened by 1% against Philippine peso** |
| Cash and cash equivalents | **₱231,256** | **(₱23,126)** | **₱23,126** |
| Trade receivables | **78,508** | **(7,851)** | **7,851** |
| Trade payables | **3,824** | **382** | **(382)** |
| | **₱313,588** | **(₱30,595)** | **₱30,595** |

December 31, 2024:

| | | Increase (decrease) in income before income tax | |
|---|---|---|---|
| | Peso equivalent of US dollar denominated assets/liabilities | US dollar weakened by 1% against Philippine peso | US dollar strengthened by 1% against Philippine peso |
| Cash and cash equivalents | ₱306,680 | ₱47,422 | (₱47,422) |
| Trade receivables | 68,722 | (687) | 687 |
| Trade payables | 3,836 | 38 | (38) |
| | ₱379,238 | ₱46,773 | (₱46,773) |

The exchange rate of the Peso to the US Dollar is ₱58.79 and ₱57.85 as of December 31, 2025 and 2024, respectively.

There is no other impact on the Group's equity other than those affecting the consolidated statements of income.

## 28. Capital Management

It is the objective of the Group to maintain a capital base that adequately services the needs of its present and future operations. The capital base is also sufficient to address present and future uncertainties and risks inherent in the business and changes in the economic conditions. Payment of dividends, return of capital, or issuance of shares to increase capital shall be made accordingly and as may be necessary. No changes were made in the objectives, policies and processes as of December 31, 2025 and 2024.

The table below summarizes the total capital considered by the Group:

| | **2025** | 2024 |
|---|---|---|
| Capital stock | **₱3,500,404** | ₱3,500,404 |
| Additional paid-in capital | **2,060,383** | 2,060,383 |
| Treasury stock | **(612,280)** | (612,280) |
| Retained earnings | **7,006,033** | 6,889,573 |
| | **₱11,954,540** | ₱11,838,080 |

## 29. Leases and Other Matters

Leases

*The Group as lessor*

The Group entered into lease agreements with third parties covering its office spaces for a period of one (1) to five (5) years, subject for renewal unless terminated by the Group. The leases generally provide for either (a) a fixed monthly rent, or (b) with an escalation rate of 5% to 10% per annum. The lease agreements generally provide fixed monthly rent. The Group records rental income on a straight-line basis over less non-cancellable lease term. Lease income recognized in 2025, 2024 and 2023 amounted to ₱22.81 million, ₱21.80 million, and ₱20.08 million, respectively under "Services and others" in the consolidated statement of income.

Future minimum rental receivables under non-cancellable operating leases as of December 31 are as follows:

| | **2025** | 2024 |
|---|---|---|
| Within one year | **₱18,877** | ₱18,070 |
| After one year but not more than five years | **3,933** | 3,732 |
| | **₱22,810** | ₱21,802 |

*The Group as lessee*
The Group has lease contracts for various items of warehouses, fleets and depots. Leases of warehouses generally have lease terms between six (6) months and three (3) years. There are several lease contracts that include extension and termination options and variable lease payments.

a. Lease of warehouse space to Edenfield Resources & Development Corp. located at Molson Park, C.A. Yulo Ave., Canlubang Industrial Park, Calamba, Philippines with a monthly rental fee of ₱2.33 million with 5% annual escalation clause. The lease contract shall be for a period of three (3) years and commenced on March 1, 2017 and to expire on February 28, 2020 and was renewed for another two (2) years upon mutual agreement prior to expiration of the lease term. The contract was further renewed for another two (2) years commencing on March 1, 2022 until February 28, 2024 with 3% annual escalation clause. Thereafter, the contract was renewed for another two (2) years. On March 1, 2026, the lease contract was renewed for another (2) years with 3% escalation clause.

b. Sublease of warehouse space from Fast Services Corporation located at Bldg. 2 PPFC Compound, Brgy. Pulo, Cabuyao Laguna. The sublease shall be for a term of one (1) year commencing on July 1, 2020 and expiring on June 30, 2021, renewable for another two (2) years, subject to mutual agreements on the terms and conditions. The contract was renewed for another two (2) years and the monthly rental fee is ₱4.18 million with 4% annual escalation clause beginning 2021. Thereafter, the contract was renewed for another 3 years from July 1,2024 to March 31, 2027.

c. Lease agreement with Selecta Wall's Land Corporation for a parcel of land for a period of fifty (50) years from April 1, 1999 until March 30, 2049 with an option to exercise a unilateral and irrevocable option to extend the lease for an additional term of twenty-five (25) years. Total lease payments every year is ₱26.93 million.

d. Various lease agreements for MRIC's depots around the Philippines with a monthly rental ranging from ₱0.15 million to ₱6.32 million and terms ranging from 2 years to 10 years.

e. Numerous leases of fleet (e.g., leases of company cars and vans) used on the movement of products and daily operations. The lease contracts shall be for a period of five (5) years without option to renew. Monthly rental fee is ranging from ₱0.01 million to ₱0.05 million.

The Group also has certain leases of equipment and vehicles used in its operations with lease terms of 12 months or less and other equipment considered as low value assets. The Group applies the 'short-term lease' and 'lease of low-value assets 'recognition exemptions for these leases.

The following are the amounts recognized in consolidated statement of income for 2025, 2024 and 2023:

| | **2025** | 2024 | 2023 |
|---|---|---|---|
| Depreciation expense of right-of-use assets (Note 12) | **₱96,589** | ₱128,708 | ₱91,786 |
| Interest expense on lease liabilities (Note 20) | **22,588** | 24,882 | 22,999 |
| Expenses relating to: | | | |
| Short-term leases included in cost of goods sold and selling and marketing expenses (Notes 17 and 18) | **255,837** | 221,026 | 205,718 |
| Leases of low-value assets included in selling and marketing expenses and general and administrative expenses (Notes 18 and 19) | **29,555** | 5,279 | 7,648 |
| Total amount recognized in consolidated statement of income | **₱404,569** | ₱379,895 | ₱328,151 |

The rollforward analysis of lease liabilities as of December 31, 2025 and 2024 follow:

| | **2025** | 2024 |
|---|---|---|
| At January 1 | **₱215,254** | ₱289,154 |
| Additions | **54,386** | 73,407 |
| Interest expense | **22,588** | 24,882 |
| Lease payments applied to: | | |
| Principal portion | **(145,012)** | (147,307) |
| Interest portion | **(22,588)** | (24,882) |
| At December 31 | **124,628** | 215,254 |
| Less: Current portion of lease liabilities | **113,088** | 82,706 |
| Noncurrent portion of lease liabilities | **₱11,540** | ₱132,548 |

Future minimum rental payments under non-cancellable operating leases as of December 31, 2025, 2024 and 2023 follow:

| | **2025** | 2024 | 2023 |
|---|---|---|---|
| Within one year | **₱128,946** | ₱132,538 | ₱83,305 |
| After one year but not more than five years | **59,310** | 139,506 | 136,172 |
| After five years | **245,736** | 259,200 | 272,665 |
| | **₱433,992** | ₱531,244 | ₱492,142 |

30. **Notes to Statement of Cash Flows**

Noncash investing activity
In 2025 and 2024, the Group has non-cash additions to property, plant and equipment amounting to ₱54.39 million and ₱73.41 million arising from additional right-of -use assets (see Note 12).

Noncash financing activity
On May 3, 2023, the BOD resolved and approved to buyback the 4,120,492 shares for a total of ₱4.12 million that went to the minority shareholders and thereafter cancel or retire them. The amount payable to the minority shareholders is still outstanding as of December 31, 2024 and is considered as a noncash financing activity.

Changes in liabilities arising from financing activities

**December 31, 2025**

| | **Dividends payable** | **Lease Liabilities** | **Bank Loans** |
|---|---|---|---|
| Beginning of the year | **₱42,747** | **₱215,254** | **₱950,000** |
| Cash flows | **(1,454,289)** | **(167,600)** | **50,000** |
| Dividend declaration | **1,500,000** | **–** | **–** |
| Amortization of interest expense | **–** | **22,588** | **–** |
| Addition | **–** | **54,386** | **–** |
| End of year | **₱88,458** | **₱124,628** | **₱1,000,000** |

December 31, 2024

| | Dividends payable | Lease Liabilities | Bank Loans |
|---|---|---|---|
| Beginning of the year | ₱31,064 | ₱289,154 | ₱897,500 |
| Cash flows | (1,288,317) | (172,189) | 52,500 |
| Dividend declaration | 1,300,000 | – | – |
| Amortization of interest expense | – | 24,882 | – |
| Addition | – | 73,407 | – |
| End of year | ₱42,747 | ₱215,254 | ₱950,000 |

December 31, 2023

| | Dividends payable | Lease Liabilities | Bank Loans |
|---|---|---|---|
| Beginning of the year | ₱34,306 | ₱356,608 | ₱1,000,000 |
| Cash flows | (853,241) | (106,079) | (102,500) |
| Dividend declaration | 849,999 | – | – |
| Amortization of interest expense | – | 22,999 | – |
| Addition | – | 15,626 | – |
| End of year | ₱31,064 | ₱289,154 | ₱897,500 |

SyCip Gorres Velayo & Co.
6760 Ayala Avenue
1226 Makati City
Philippines

Tel: (632) 8891 0307
Fax: (632) 8819 0872
sgv.ph

**INDEPENDENT AUDITOR'S REPORT ON SUPPLEMENTARY SCHEDULES**

The Stockholders and the Board of Directors
RFM Corporation
RFM Corporate Center
Pioneer corner Sheridan Streets
Mandaluyong City

We have audited in accordance with Philippine Standards on Auditing, the consolidated financial statements of RFM Corporation and its subsidiaries (the Group) as at December 31, 2025 and 2024 and for each of the three years in the period ended December 31, 2025, and have issued our report thereon dated April 8, 2026. Our audits were made for the purpose of forming an opinion on the basic consolidated financial statements taken as a whole. The schedules listed in the Index to the Supplementary Schedules are the responsibility of the Group's management. These schedules are presented for purposes of complying with the Revised Securities Regulation Code Rule 68, and are not part of the basic consolidated financial statements. These schedules have been subjected to the auditing procedures applied in the audit of the basic consolidated financial statements and, in our opinion, fairly state, in all material respects, the financial information required to be set forth therein in relation to the basic consolidated financial statements taken as a whole.

SYCIP GORRES VELAYO & CO.

Ana Lea C. Bergado

Ana Lea C. Bergado
Partner
CPA Certificate No. 80470
Tax Identification No. 102-082-670
BOA/PRC Reg. No. 0001, April 16, 2024, valid until August 23, 2026
SEC Partner Accreditation No. 80470-SEC (Group A)
Valid to cover audit of 2021 to 2025 financial statements
SEC Firm Accreditation No. 0001-SEC (Group A)
Valid to cover audit of 2021 to 2025 financial statements
BIR Accreditation No. 08-001998-063-2023, September 12, 2023, valid until September 11, 2026
PTR No. 10765017, January 2, 2026, Makati City

April 8, 2026

A member firm of Ernst & Young Global Limited

SyCip Gorres Velayo & Co.
6760 Ayala Avenue
1226 Makati City
Philippines

Tel: (632) 8891 0307
Fax: (632) 8819 0872
sgv.ph

**INDEPENDENT AUDITOR'S REPORT ON COMPONENTS OF FINANCIAL SOUNDNESS INDICATORS**

The Stockholders and the Board of Directors
RFM Corporation
RFM Corporate Center
Pioneer corner Sheridan Streets
Mandaluyong City

We have audited in accordance with Philippine Standards on Auditing, the consolidated financial statements of RFM Corporation and its subsidiaries (the Group) as at December 31, 2025 and 2024 and for each of the three years in the period ended December 31, 2025, and have issued our report thereon dated April 8, 2026. Our audits were made for the purpose of forming an opinion on the basic consolidated financial statements taken as a whole. The Supplementary Schedule on Financial Soundness Indicators, including their definitions, formulas, calculation, and their appropriateness or usefulness to the intended users, are the responsibility of the Group's management. These financial soundness indicators are not measures of operating performance defined by Philippine Financial Reporting Standards (PFRS) Accounting Standards and may not be comparable to similarly titled measures presented by other companies. This schedule is presented for the purpose of complying with the Revised Securities Regulation Code Rule 68 issued by the Securities and Exchange Commission, and is not a required part of the basic consolidated financial statements prepared in accordance with PFRS Accounting Standards except PFRS 11, *Joint Arrangements*, with respect to the Parent Company's investment in Magnum RFM Ice Cream, Inc., as described in Note 2 to the consolidated financial statements. The components of these financial soundness indicators have been traced to the Group's consolidated financial statements as at December 31, 2025 and 2024 and for each of the three years in the period ended December 31, 2025 and no material exceptions were noted.

SYCIP GORRES VELAYO & CO.

Ana Lea C. Bergado

Ana Lea C. Bergado
Partner
CPA Certificate No. 80470
Tax Identification No. 102-082-670
BOA/PRC Reg. No. 0001, April 16, 2024, valid until August 23, 2026
SEC Partner Accreditation No. 80470-SEC (Group A)
Valid to cover audit of 2021 to 2025 financial statements
SEC Firm Accreditation No. 0001-SEC (Group A)
Valid to cover audit of 2021 to 2025 financial statements of SEC covered institutions
BIR Accreditation No. 08-001998-063-2023, September 12, 2023, valid until September 11, 2026
PTR No. 10765017, January 2, 2026, Makati City

April 8, 2026

**RFM CORPORATION AND SUBSIDIARIES**

**INDEX TO FINANCIAL STATEMENTS AND SUPPLEMENTARY SCHEDULES**

**FORM 17-A, Item 7**

**For the year ended December 31, 2025** Page No.

**Statement of Management's Responsibility**

**Consolidated Financial Statements**


Consolidated Statement of Management's Responsibility for Financial Statements
Report of Independent Public Accountants
Consolidated Balance Sheets as of December 31, 2025, and 2024
Consolidated Statements of Income for the years ended December 31, 2025, 2024 and 2023
Consolidated Statements of Comprehensive Income for the years ended
December 31, 2025, 2024 and 2023
Consolidated Statements of Changes in Equity for the years ended
December 31, 2025, 2024 and 2023
Consolidated Statements of Cash Flows for the years ended
December 31, 2025, 2024 and 2023
Notes to Consolidated Financial Statements


**Supplementary Schedules**


| | | |
|---|---|---|
| A. | Financial Assets | 1 |
| B. | Amounts Receivable from Directors, Officers, Employees, Related Parties and Principal Stockholders (Other than Related Parties) | * |
| C. | Amounts Receivable from Related Parties which are eliminated during Consolidation of Financial Statements | 2 |
| D. | Intangible Assets – Other Assets | 3 |
| E. | Long-term Debt | * |
| F. | Indebtedness to Related Parties (Long-Term Loans from Related Companies) | * |
| G. | Guarantees of Securities of Other Issuers | * |
| H. | Capital Stock | 4 |
| I. | Reconciliation of Retained Earnings Available for Dividend Declaration | 5-6 |
| J. | Conglomerate Mapping | 7 |
| K. | External Auditor Fee-Related Information | 8 |
| L. | Financial Soundness Indicators | 9 |


* *These schedules, which are required by SRC Rule68, have been omitted because they either are not applicable or does not exceed 5% of the total assets shown in the related Consolidated Balance Sheet.*

**RFM CORPORATION AND SUBSIDIARIES**
**Schedule A. Financial Assets**
**For the year ended December 31, 2025**
(Amounts in Million Pesos unless otherwise stated)

| Name of Issuing entity and association of each issue | Number of shares or principal amount of bonds and notes | Amount shown in the Balance Sheet | Valued based on market quotation at end of reporting period | Income received and accrued |
|---|---|---|---|---|
| **Cash and cash equivalents** | – | | | 7 |
| BDO Unibank, Inc. | 1,187 | 1,187 | Not applicable | |
| Philippine Bank of Communications | 216 | 216 | Not applicable | |
| Security Bank | 80 | 80 | Not applicable | |
| Maybank Philippines, Inc. | 111 | 111 | Not applicable | |
| CTBC Bank | 1 | 1 | Not applicable | |
| China Banking Corporation | 6 | 6 | Not applicable | |
| Union Bank of the Philippines, Inc. | 75 | 75 | Not applicable | |
| Bank of the Philippine Islands | 13 | 13 | Not applicable | |
| Robinsons Bank Corporation | 45 | 45 | Not applicable | |
| Philippine National Bank | 5 | 5 | Not applicable | |
| Mizuho Bank, Ltd. | 16 | 16 | Not applicable | |
| The Metropolitan Bank & Trust Company | 121 | 121 | Not applicable | |
| Asia United Bank | 4 | 4 | Not applicable | |
| Others | 506 | 506 | Not applicable | 28 |
| **Financial Assets at FVOCI** | | | | 141 |
| Bank of the Philippine Islands | 3,385 | | Not applicable | |
| BDO Unibank, Inc. | 353 | | | |

**RFM CORPORATION AND SUBSIDIARIES**
**Schedule C. Amounts Receivable/Payable from Related Parties which are eliminated during the Consolidation of Financial Statements**
**For the year Ended December 31, 2025**
(Amounts in Million Pesos unless otherwise stated)

| Name and Designation of Debtor | Balance at the beginning of period | Additions | Amounts Collected | Amounts Written Off | Current | Non-current | Balance at the end of period |
|---|---|---|---|---|---|---|---|
| RFM Foods Philippines Corporation | 145 | - | - | - | - | - | 145 |
| Filipinas Water Bottling Company, Inc. | 13 | 1 | - | - | - | - | 14 |
| **Intercompany Balances, net** | **158** | **1** | **-** | **-** | **-** | **-** | **159** |

**RFM CORPORATION AND SUBSIDIARIES**
**Schedule D. Intangible Assets - Other Assets**
**For the year Ended December 31, 2025**
(Amounts in Million Pesos unless otherwise stated)

| Name and Designation of Debtor | Beginning Balance | Additions at Cost | Charged to Cost and Expenses | Charged to other accounts | Other changes additions (deductions) | Ending Balance |
|---|---|---|---|---|---|---|
| Goodwill | 191 | - | - | - | - | 191 |
| Trademark | 2,029 | - | (52) | - | - | 1,977 |
| Computer Software | 50 | 57 | (54) | | | 53 |
| **Total** | 2,270 | 57 | (106) | - | - | 2,221 |

**RFM CORPORATION AND SUBSIDIARIES**
**Schedule H. CAPITAL STOCK**
**For the year Ended December 31, 2025**

| Title of Issue | Number of Shares Authorized | Number of Shares Issued and Outstanding as shown under related Balance Sheet caption | Number of Shares Reserved for Options, Warrants, Conversions, and Other Rights | Number of Shared Held By | | |
|---|---|---|---|---|---|---|
| | | | | Related Parties | Directors, Officers and Employees | Others |
| Common stock – P1 par value | 3,827,647,580 | 3,500,403,866 | - | - | 957,052,212 | 2,543,351,654 |
| Treasury shares | - | (130,854,508) | | | - | (130,854,508) |
| | 3,827,647,580 | 3,369,549,358 | - | - | 957,052,212 | 2,412,497,146 |

**Reconciliation of Retained Earnings for Dividend Declaration**

For the reporting period ended December 31, 2025

*(Amounts in Thousand Pesos unless otherwise stated)*

**RFM Corporation**

RFM Corporate Center, Pioneer cor. Sheridan Sts., Mandaluyong City

| | | |
|---|---|---|
| **Unappropriated Retained Earnings, beginning of reporting period** | | **6,222,877** |
| **Add: Category A: Items that are directly credited to Unappropriated Retained Earnings** | | |
| Reversal of Retained Earnings Appropriation/s | - | |
| Effect of restatements or prior-period adjustments | - | |
| Treasury Shares | | |
| **Less: Category B: Items that are directly debited to Unappropriated Retained Earnings** | | |
| Dividend declaration during the reporting period | (1,500,020) | |
| Retained Earnings appropriated during the reporting period | - | |
| Effect of restatements or prior-period adjustments | - | |
| Others | - | (1,500,020) |
| **Unappropriated Retained Earnings, as adjusted** | | **4,722,857** |
| **Add: Net income actually earned/realized during the period** | | **1,754,373** |
| **Less: Category C.1: Unrealized income recognized in the profit or loss during the reporting period (net of tax)** | | |
| Equity in net income of associate/ joint venture, net of dividends declared | - | |
| Unrealized foreign exchange gain, except those attributable to cash and cash equivalents | - | |
| Unrealized fair value adjustments (mark-to-market gains) of financial instruments at fair value through profit or loss (FVTPL) | - | |
| Unrealized fair value gain of Investment Property | - | |
| Other unrealized gains or adjustments to the retained earnings as a result of certain transactions accounted for under PFRS | - | |
| Sub-total | | - |
| **Add: Category C.2: Unrealized income recognized in the profit or loss in prior reporting periods but realized in the current reporting period (net of tax)** | | |
| Realized foreign exchange gain, except those attributable to Cash and cash equivalents | - | |
| Realized fair value adjustments (mark-tomarket gains) of financial instruments at fair value through profit or loss (FVTPL) | - | |

| | | |
|---|---|---|
| Realized fair value gain of Investment Property | - | |
| Other realized gains or adjustments to the retained earnings as a result of certain transactions accounted for under PFRS | - | |
| Subtotal | | - |
| **Add: Category C.3: Unrealized income recognized in the profit or loss in prior periods but reversed in the current reporting period (net of tax)** | | |
| Reversal of previously recorded foreign exchange gain, except those attributable to cash and cash equivalents | - | |
| Reversal of previously recorded fair value adjustment (mark-to-market gains) of financial instruments at fair value through profit or loss (FVTPL) | - | |
| Reversal of other unrealized gains or adjustments to the retained earnings as a result of certain transactions accounted for under the PFRS, previously recorded | - | |
| **Sub-total** | - | - |
| **Adjusted Net Income/Loss** | | **1,754,373** |
| **Add: Category D: Non-actual losses recognized in profit or loss during the reporting period (net of tax)** | | |
| Depreciation on revaluation increment (after tax) | - | |
| Sub-total | | - |
| **Add/Less: Category E: Adjustments related to relief granted by the SEC and BSP (see Footnote 3)** | | |
| Amortization of the effect of reporting relief | - | |
| Total amount of reporting relief granted during the year | - | |
| Others | - | |
| Sub-total | | - |
| **Add/Less: Category F: Other items that should be excluded from the determination of the amount of available for dividends distribution** | | |
| Net movement of treasury shares (except for reacquisition of redeemable shares) | | |
| Net movement of deferred tax assets not considered in the reconciling items under the previous categories | 12,859 | |
| Net movement in deferred tax asset and deferred tax liabilities related to same transaction, e.g., set up of right of use of asset and lease liabilities, set-up of asset and asset retirement obligations and set-up concession asset and concession payable | - | |
| Adjustment due to deviation from PFRS/GAAP - gain (loss) | - | |
| Others | - | |
| Remeasurement loss on defined benefit retirement plan | 3,250 | |
| Treasury shares | | |
| Sub-total | | **16,109** |
| **Total Retained Earnings, end of the reporting period available for Dividends** | | **6,493,339** |

**RFM CORPORATION AND SUBSIDIARIES**
**Schedule J. Conglomerate Mapping**
**As of December 31, 2025**

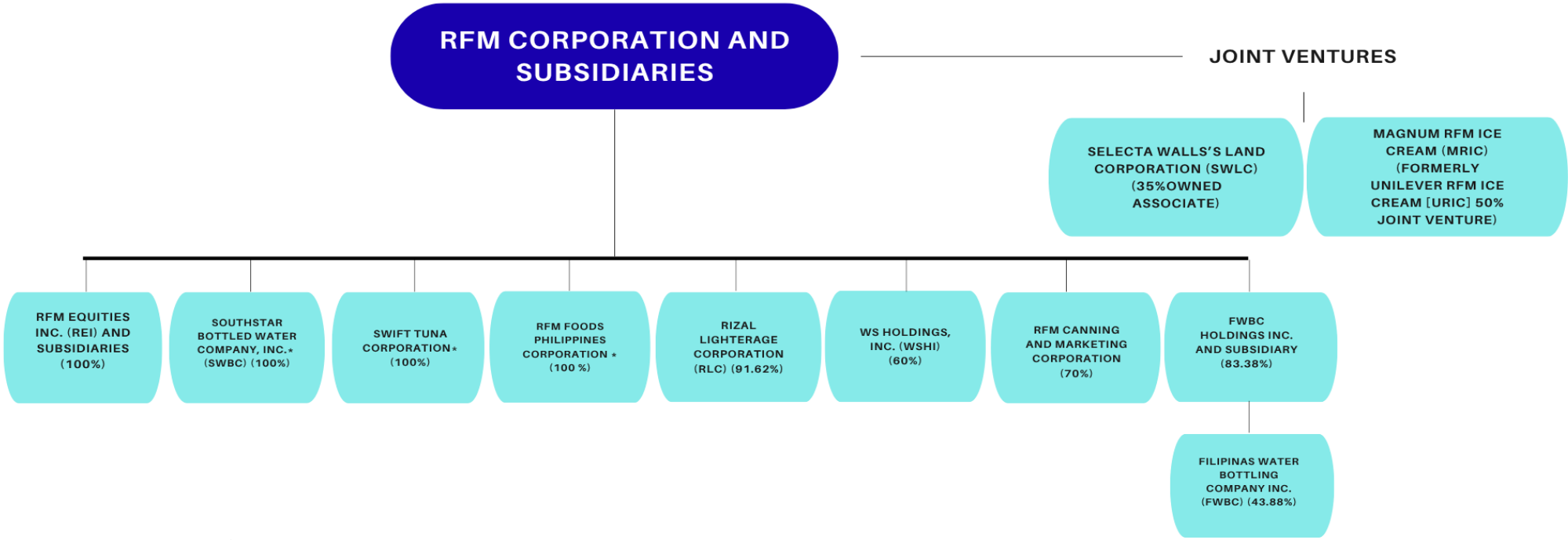

**RFM CORPORATION AND SUBSIDIARIES**
**Schedule K. External Auditor Fee-Related Information**
**For the year Ended December 31, 2025**
(Amounts in Million Pesos unless otherwise stated)

| | 2025 | 2024 |
|---|---|---|
| Total Audit Fees | 2,800 | 2,800 |
| Non-audit service fees: | - | - |
| Other assurance services | 803 | - |
| Tax services | - | - |
| All other services | - | - |
| Total non-audit services | 803 | - |
| **Total audit and non-audit services** | **3,603** | **2,800** |

**Audit and non-audit fees of other related entities**

| | 2025 | 2024 |
|---|---|---|
| Audit fees | 2,001 | 1,714 |
| Non-audit service fees: | - | - |
| Other assurance services | - | - |
| Tax services | - | - |
| All other services | - | - |
| Total non-audit services | - | - |
| **Total audit and non-audit fees of other related entities** | **2,001** | **1,714** |

**RFM CORPORATION AND SUBSIDIARIES**
**Schedule L. Financial Soundness Indicators**

| | | | Years ended December 31 | |
|---|---|---|---|---|
| | | *Formula* | **2025** | 2024 |
| 1 | Current Ratio | *Current Assets/Current Liabilities* | **1.32** | 1.27 |
| 2 | Debt-to-Equity Ratio | *Total Liabilities/Shareholders' Equity* | **0.61** | 0.65 |
| 3 | Asset-to-Equity Ratio | *Total Assets/Shareholders' Equity* | **1.61** | 1.65 |
| 4 | Interest Rate Coverage Ratio | *Earnings Before Interest and Taxes (EBIT)/ Interest Expense* | **22.33** | 21.00 |
| 5 | Gross Profit Rate | *Gross Profit/Net Sales×100* | **34.80%** | 33.32% |
| 6 | Net Income Rate | *Net Income/Net Sales×100* | **7.24%** | 6.54% |

# COVER SHEET

**for**

## AUDITED FINANCIAL STATEMENTS

SEC Registration Number

| 0 | 0 | 0 | 0 | 0 | 0 | 1 | 2 | 9 | 9 | 8 |
|---|---|---|---|---|---|---|---|---|---|---|

**COMPANY NAME**

| R | F | M | | C | O | R | P | O | R | A | T | I | O | N | | | | | | | | | | | | |
|---|---|---|---|---|---|---|---|---|---|---|---|---|---|---|---|---|---|---|---|---|---|---|---|---|---|---|

**PRINCIPAL OFFICE** *( No. / Street / Barangay / City / Town / Province )*

| R | F | M | | C | O | R | P | O | R | A | T | E | | C | E | N | T | E | R | , | | P | I | O | N | E | E | R | |
|---|---|---|---|---|---|---|---|---|---|---|---|---|---|---|---|---|---|---|---|---|---|---|---|---|---|---|---|---|---|
| C | O | R | N | E | R | | S | H | E | R | I | D | A | N | | S | T | R | E | E | T | S | , | | M | A | N | D | A |
| L | U | Y | O | N | G | | C | I | T | Y | | | | | | | | | | | | | | | | | | | |

Form Type

| A | A | F | S |
|---|---|---|---|

Department requiring the report

| S | E | C | |
|---|---|---|---|

Secondary License Type, If Applicable

| N | / | A | |
|---|---|---|---|

**COMPANY INFORMATION**

| Company's Email Address | Company's Telephone Number | Mobile Number |
|---|---|---|
| **rfmcorporation.official@ rfm.com.ph** | **(02) 8631-8101** | **+63-917-110-8532** |

| No. of Stockholders | Annual Meeting (Month / Day) | Fiscal Year (Month / Day) |
|---|---|---|
| **3,043** | **6/24** | **12/31** |

**CONTACT PERSON INFORMATION**

The designated contact person ***MUST*** be an Officer of the Corporation

| Name of Contact Person | Email Address | Telephone Number/s | Mobile Number |
|---|---|---|---|
| **Enrique Oliver I. Rey-Matias** | **eoirey-matias@rfm.com.ph** | **(02) 8631-8101** | **N/A** |

**CONTACT PERSON's ADDRESS**

**RFM Corporate Center, Pioneer corner Sheridan Streets, Mandaluyong City**

***NOTE 1 :*** *In case of death, resignation or cessation of office of the officer designated as contact person, such incident shall be reported to the Commission within thirty (30) calendar days from the occurrence thereof with information and complete contact details of the new contact person designated.*

***2 :*** *All Boxes must be properly and completely filled-up. Failure to do so shall cause the delay in updating the corporation's records with the Commission and/or non-receipt of Notice of Deficiencies. Further, non-receipt of Notice of Deficiencies shall not excuse the corporation from liability for its deficiencies.*

## Eugenio, Mariella C. (CORP-Accounting)

**From:** eafs@bir.gov.ph
**Sent:** Wednesday, 15 April 2026 1:25 am
**To:** Eugenio, Mariella C. (CORP-Accounting)
**Cc:** Domingo, Ramoncito B. (FLOUR-Accounting)
**Subject:** Your BIR AFS eSubmission uploads were received

Hi RFM CORPORATION,

**Valid files**

- EAFS000064134TCRTY122025-01.pdf
- EAFS000064134RPTTY122025.pdf
- EAFS000064134OTHTY122025.pdf
- EAFS000064134TCRTY122025-02.pdf
- EAFS000064134ITRTY122025.pdf
- EAFS000064134AFSTY122025.pdf
- EAFS000064134TCRTY122025-03.pdf

**Invalid file**

- <None>

Transaction Code: **AFS-0-AHG6GACC0ADH69L9HQZWY1X420P4123WN3**
Submission Date/Time: **Apr 15, 2026 01:24 AM**
Company TIN: **000-064-134**

Please be reminded that you accepted the terms and conditions for the use of this portal and expressly agree, warrant and certify that:

- The submitted forms, documents and attachments are complete, truthful and correct based on the personal knowledge and the same are from authentic records;
- The submission is without prejudice to the right of the BIR to require additional document, if any, for completion and verification purposes;
- The hard copies of the documents submitted through this facility shall be submitted when required by the BIR in the event of audit/investigation and/or for any other legal purpose.

This is a system-generated e-mail. Please do not reply.

**Rodriguez, Patricia Ann D. (CORP-Accounting)**

**From:** Caballa, Evangeline L. (CORP-Finance)
**Sent:** 04/15/2026 11:40 am
**To:** Rodriguez, Patricia Ann D. (CORP-Accounting)
**Subject:** Fw: SEC eFast Initial Acceptance

---

**From:** noreply-cifssost@sec.gov.ph <noreply-cifssost@sec.gov.ph>
**Sent:** Wednesday, April 15, 2026 11:34:05 AM
**Subject:** SEC eFast Initial Acceptance

Dear **RFM CORP.**,

Greetings!

This serves as a temporary receipt of your submission, subject to verification of the form and the quality of the image of the submitted report.

**SEC Registration No:** 0000012998
**Company Name:** RFM CORP.
**Document Code:** AFS

A separate email will be sent as proof of review and/or final acceptance.

Thank you.

SECURITIES AND EXCHANGE COMMISSION
SEC Headquarters, 7907 Makati Avenue,
Salcedo Village, Barangay Bel-Air, Makati City,
1209, Metro Manila, Philippines

**REMINDER:**

TO ALL FILERS OF REPORTS IN THE e-FAST

Please strictly follow the instructions stated in the form. Filings not in accordance with the prescribed template for the following reports will be automatically reverted by the system to the filer: 1. General Information Sheet (GIS-Stock); 2. General Information Sheet (GIS-Non-stock); 3. General Information Sheet (GIS- Foreign stock & non-stock); 4. Broker Dealer Financial Statements (BDFS); 5. Financing Company Financial Statements (FCFS); 6. Investment Houses Financial Statements (IHFS); 7. Publicly – Held Company Financial Statement; 8. General Form for Financial Statements; 9. Financing Companies Interim Financial Statements (FCIF;) 10. Lending Companies Interim Financial Statements (LCIF).

Per Section 18 of SEC Memorandum Circular No. 3 series of 2021, the reckoning date of receipt of reports is the date the report was initially submitted to the eFAST, if the filed report is compliant with the existing requirements. A report, which was reverted

SyCip Gorres Velayo & Co.
6760 Ayala Avenue
1226 Makati City
Philippines

Tel: (632) 8891 0307
Fax: (632) 8819 0872
sgv.ph

# INDEPENDENT AUDITOR'S REPORT

The Stockholders and the Board of Directors
RFM Corporation
RFM Corporate Center
Pioneer corner Sheridan Streets
Mandaluyong City

## Report on the Audit of the Parent Company Financial Statements

### Opinion

We have audited the parent company financial statements of RFM Corporation (the Company), which comprise the parent company statements of financial position as at December 31, 2025 and 2024, and the parent company statements of income, parent company statements of comprehensive income, parent company statements of changes in equity and parent company statements of cash flows for the years then ended, and notes to the parent company financial statements, including material accounting policy information.

In our opinion, the accompanying parent company financial statements present fairly, in all material respects, the financial position of the Company as at December 31, 2025 and 2024, and its financial performance and its cash flows for the years then ended in accordance with Philippine Financial Reporting Standards (PFRS) Accounting Standards.

### Basis for Opinion

We conducted our audits in accordance with Philippine Standards on Auditing (PSAs). Our responsibilities under those standards are further described in the *Auditor's Responsibilities for the Audit of the Parent Company Financial Statements* section of our report. We are independent of the Company in accordance with the Code of Ethics for Professional Accountants in the Philippines (Code of Ethics), as applicable to the audits of the financial statements of public interest entities, together with the ethical requirements that are relevant to our audits of the parent company financial statements in the Philippines. We have also fulfilled our other ethical responsibilities in accordance with these requirements and the Code of Ethics. We believe that the audit evidence we have obtained is sufficient and appropriate to provide a basis for our opinion.

### Responsibilities of Management and Those Charged with Governance for the Parent Company Financial Statements

Management is responsible for the preparation and fair presentation of the parent company financial statements in accordance with PFRS Accounting Standards, and for such internal control as management determines is necessary to enable the preparation of parent company financial statements that are free from material misstatement, whether due to fraud or error.

In preparing the parent company financial statements, management is responsible for assessing the Company's ability to continue as a going concern, disclosing, as applicable, matters related to going concern and using the going concern basis of accounting unless management either intends to liquidate the Company or to cease operations, or has no realistic alternative but to do so.

Those charged with governance are responsible for overseeing the Company's financial reporting process.

**Auditor's Responsibilities for the Audit of the Parent Company Financial Statements**

Our objectives are to obtain reasonable assurance about whether the parent company financial statements as a whole are free from material misstatement, whether due to fraud or error, and to issue an auditor's report that includes our opinion. Reasonable assurance is a high level of assurance, but is not a guarantee that an audit conducted in accordance with PSAs will always detect a material misstatement when it exists. Misstatements can arise from fraud or error and are considered material if, individually or in the aggregate, they could reasonably be expected to influence the economic decisions of users taken on the basis of these parent company financial statements.

As part of an audit in accordance with PSAs, we exercise professional judgment and maintain professional skepticism throughout the audit. We also:

- Identify and assess the risks of material misstatement of the parent company financial statements, whether due to fraud or error, design and perform audit procedures responsive to those risks, and obtain audit evidence that is sufficient and appropriate to provide a basis for our opinion. The risk of not detecting a material misstatement resulting from fraud is higher than for one resulting from error, as fraud may involve collusion, forgery, intentional omissions, misrepresentations, or the override of internal control.

- Obtain an understanding of internal control relevant to the audit in order to design audit procedures that are appropriate in the circumstances, but not for the purpose of expressing an opinion on the effectiveness of the Company's internal control.

- Evaluate the appropriateness of accounting policies used and the reasonableness of accounting estimates and related disclosures made by management.

- Conclude on the appropriateness of management's use of the going concern basis of accounting and, based on the audit evidence obtained, whether a material uncertainty exists related to events or conditions that may cast significant doubt on the Company's ability to continue as a going concern. If we conclude that a material uncertainty exists, we are required to draw attention in our auditor's report to the related disclosures in the parent company financial statements or, if such disclosures are inadequate, to modify our opinion. Our conclusions are based on the audit evidence obtained up to the date of our auditor's report. However, future events or conditions may cause the Company to cease to continue as a going concern.

- Evaluate the overall presentation, structure and content of the parent company financial statements, including the disclosures, and whether the parent company financial statements represent the underlying transactions and events in a manner that achieves fair presentation.

We communicate with those charged with governance regarding, among other matters, the planned scope and timing of the audit and significant audit findings, including any significant deficiencies in internal control that we identify during our audit.

We also provide those charged with governance with a statement that we have complied with relevant ethical requirements regarding independence, and to communicate with them all relationships and other matters that may reasonably be thought to bear on our independence, and where applicable, related safeguards.

**Report on the Supplementary Information Required Under Revenue Regulations No. 15-2010**

Our audits were conducted for the purpose of forming an opinion on the parent company financial statements taken as a whole. The supplementary information required under Revenue Regulations No. 15-2010 in Note 31 to the parent company financial statements is presented for purposes of filing with the Bureau of Internal Revenue and is not a required part of the basic parent company financial statements. Such information is the responsibility of the management of RFM Corporation. The information has been subjected to the auditing procedures applied in our audit of the basic parent company financial statements. In our opinion, the information is fairly stated, in all material respects, in relation to the basic parent company financial statements taken as a whole.

The engagement partner on the audit resulting in this independent auditor's report is Ana Lea C. Bergado.

SYCIP GORRES VELAYO & CO.

Ana Lea C. Bergado
Partner
CPA Certificate No. 80470
Tax Identification No. 102-082-670
BOA/PRC Reg. No. 0001, April 16, 2024, valid until August 23, 2026
SEC Partner Accreditation No. 80470-SEC (Group A)
Valid to cover audit of 2021 to 2025 financial statements
SEC Firm Accreditation No. 0001-SEC (Group A)
Valid to cover audit of 2021 to 2025 financial statements
BIR Accreditation No. 08-001998-063-2023, September 12, 2023, valid until September 11, 2026
PTR No. 10765017, January 2, 2026, Makati City

April 8, 2026

RFM CORPORATION

# STATEMENT OF MANAGEMENT'S RESPONSIBILITY FOR PARENT COMPANY FINANCIAL STATEMENTS

The management of RFM Corporation is responsible for the preparation and fair presentation of the parent company's financial statements including the schedules attached therein, for the years ended December 31, 2025 and December 31, 2024, in accordance with the Philippine Financial Reporting Standards and for such internal control as management determines is necessary to enable the preparation of parent company's financial statements that are free from material misstatement, whether due to fraud or error.

In preparing the parent company's financial statements, management is responsible for assessing the Company's ability to continue as a going concern, disclosing as applicable matters related to going concern and using the going concern basis of accounting or to cease operations or has no realistic alternative but to do so.

The Board of Directors is responsible for overseeing the Company's financial reporting process.

The Board of Directors reviews and approves the parent company's financial statements including the schedules attached therein, and submits the same to the stockholders or members.

SyCip, Gorres Velayo & Co., the independent auditor appointed by the stockholders has audited the parent company's financial statements in accordance with Philippine Standards on Auditing, and in its report to the stockholders or members has expressed its opinion on the fairness of presentation upon completion of such audit.

Signed this 8th day of April 2026.

**Jose Maria Concepcion III**
Chairman of the Board / President & CEO

**Enrique Oliver Rey-Matias**
VP-Chief Finance Officer

SUBSCRIBED AND SWORN to before me this 13 APR 2026 day of _____ 2026 affiant(s) exhibiting to me his/her Passport as follows:

| Names | Passport Number | Date of Issue / Expiry | Place of Issue |
|---|---|---|---|
| Jose Maria Concepcion III | P6956061B | 25 Jan 2023/ 25 Jan 2033 | DFA, Manila |
| Enrique Oliver Rey-Matias | P9591666B | 12 Apr 2022/ 11 Apr 2032 | DFA, Manila |

Doc No. 294
Page No. 60
Book No. I
Series of 2026

MITCHIE VANESSA T MAGOMNANG
Notary Public for and in Mandaluyong City
Notarial Commission No 0475-25
Commission expires on 31 December 2026
8th Floor RFM Corporate Center
Pioneer corner Sheridan Sts., Mandaluyong City
PTR No. 6039058, Jan. 5, 2026, Mandaluyong City
IBP Lifetime Member No 09975
Roll of Attorneys No 53187
MCLE Compliance No VIII-0023246
Valid until April 14, 2028

RFM CORPORATION

# STATEMENT OF MANAGEMENT'S REPSONSIBILITY FOR PARENT COMPANY FINANCIAL STATEMENTS

The management of RFM Corporation is responsible for all information and representations contained in the Annual Income Tax Return for the year ended December 31, 2025. Management is likewise responsible for all information and representations contained in the financial statements accompanying the Annual Income Tax Return covering the same reporting period. Furthermore, the Management is responsible for all information and representations contained in all the other tax returns filed for the reporting period, including, but not limited, to value added tax and/or percentage tax returns, withholding tax returns, documentary stamp tax returns, and any and all other tax returns.

In this regard, the Management affirms that the attached audited financial statements for the year ended December 31, 2025 and the accompanying Annual Income Tax Return are in accordance with the books and records of RFM Corporation complete and correct in all material aspects. Management likewise affirms that:

A. The Annual Income Tax Return has been prepared in accordance with the provisions of the National Internal Revenue Code, as amended and pertinent tax regulations and other issuances of the Department of Finance and the Bureau of Internal Revenue;

B. Any disparity of figures in the submitted reports arising from the preparation of financial statements pursuant to financial accounting standards and the preparation of the income tax returns pursuant to accounting rules has been reported as reconciling items and maintained in the company's books and records in accordance with the requirements of Revenue regulations No. 8-2007 and other relevant issuances;

C. The RFM Corporation has filed all applicable tax returns, reports and statements required to be filed under Philippine tax laws for the reporting period, and all taxes and other impositions shown thereon to be due and payable have been paid for the reporting period, except those contested in good faith.

Signed under oath by the following:

**Jose Maria Concepcion III**
Chairman of the Board / President & CEO

**Enrique Oliver I. Rey-Matias**
VP – Chief Finance Officer

SUBSCRIBED AND SWORN to before me this 13 APR day of 2026 2026 affiant(s) exhibiting to me his/her Tax Identification Number as follows:

| Names | TIN Number |
|---|---|
| Jose Maria Concepcion III | 118-626-873 |
| Enrique Oliver I. Rey-Matias | 156-604-935 |

Doc No. 296
Page No. 61
Book No. I
Series of 2026

MITCHIE VANESSA T MAGOMNANG
Notary Public for and in Mandaluyong City
Notarial Commission No 0475-25
Commission expires on 31 December 2026
8th Floor RFM Corporate Center
Pioneer corner Sheridan Sts., Mandaluyong City
PTR No. 6039058, Jan. 5, 2026, Mandaluyong City
IBP Lifetime Member No. 09975
Roll of Attorneys No. 53187
MCLE Compliance No VIII-0023246
Valid until April 14, 2028

## SIGNATURES

Pursuant to the requirements of Section 17 of the Code and Section 141 of the Corporation Code, this report is signed on behalf of the issuer by the undersigned, thereunto duly notarized, in the City of Mandaluyong on 13 APR 2026.

**RFM Corporation**

By:

**JOSE MARIA CONCEPCION III**
Chairman of the Board / President & CEO

**ENRIQUE OLIVER I. REY MATIAS**
Vice President – CFO

SUBSCRIBED AND SWORN to before me this _____ day of 13 APR 2026 2026 affiants exhibiting their Passport as follows:

| Names | Passport Number | Date of Issue / Expiry | Place of Issue |
|---|---|---|---|
| Jose Maria Concepcion III | P6956061B | 25 Jan 2023/ 25 Jan 2033 | DFA, Manila |
| Enrique Oliver Rey-Matias | P9591666B | 12 Apr 2022/ 11 Apr 2032 | DFA, Manila |

Doc No. 297
Page No. 61
Book No. I
Series of 2026

MITCHIE VANESSA T MAGOMNANG
Notary Public for and in Mandaluyong City
Notarial Commission No 0475-25
Commission expires on 31 December 2026
8th Floor RFM Corporate Center
Pioneer corner Sheridan Sts., Mandaluyong City
PTR No. 6039058, Jan. 5, 2026, Mandaluyong City
IBP Lifetime Member No 09975
Roll of Attorneys No 53187
MCLE Compliance No VIII-0023246
Valid until April 14, 2028

# RFM CORPORATION

## PARENT COMPANY STATEMENTS OF FINANCIAL POSITION

**(Amounts in Thousands)**

| | December 31 | |
|---|---|---|
| | **2025** | 2024 |
| **ASSETS** | | |
| **Current Assets** | | |
| Cash and cash equivalents (Note 5) | **₱1,563,804** | ₱2,450,700 |
| Receivables (Note 6) | **2,429,482** | 2,049,112 |
| Inventories (Note 7) | **1,769,360** | 2,053,759 |
| Financial assets at fair value through other comprehensive income (FVOCI) (Note 11) | **3,344,205** | 2,446,900 |
| Other current assets (Note 8) | **53,928** | 59,773 |
| **Total Current Assets** | **9,160,779** | 9,060,244 |
| **Noncurrent Assets** | | |
| Financial assets at fair value through other comprehensive income (FVOCI) - net of current portion (Note 11) | **393,505** | 581,829 |
| Investments in subsidiaries, joint ventures and an associate (Note 12) | **442,302** | 442,302 |
| Property, plant and equipment (Note 9): | | |
| At appraised value | **5,467,942** | 4,854,505 |
| At cost | **2,966,362** | 3,202,214 |
| Intangible assets (Note 10) | **2,030,240** | 2,079,722 |
| Net retirement asset (Note 22) | **1,267** | – |
| Other noncurrent assets | **17,581** | 19,753 |
| **Total Noncurrent Assets** | **11,319,199** | 11,180,325 |
| **TOTAL ASSETS** | **₱20,479,978** | ₱20,240,569 |
| **LIABILITIES AND EQUITY** | | |
| **Current Liabilities** | | |
| Accounts payable and other current liabilities (Note 13) | **₱4,324,077** | ₱4,961,735 |
| Lease liabilities (Note 14) | **5,680** | 32,694 |
| Income tax payable | **50,235** | - |
| **Total Current Liabilities** | **4,379,992** | 4,994,429 |
| **Noncurrent Liabilities** | | |
| Net retirement liability (Note 22) | **–** | 1,192 |
| Lease liabilities (Note 14) | **–** | 5,708 |
| Deferred income tax liabilities - net (Note 23) | **891,526** | 735,383 |
| **Total Noncurrent Liabilities** | **891,526** | 742,283 |
| **Total Liabilities** | **5,271,518** | 5,736,712 |
| **Equity** | | |
| Capital stock (Note 15) | **3,500,404** | 3,500,404 |
| Additional paid-in capital | **2,060,383** | 2,060,383 |
| Treasury stock (Note 15) | **(612,280)** | (612,280) |
| Other comprehensive income: | | |
| Revaluation increment on land - net (Note 9) | **3,472,348** | 3,012,270 |
| Unrealized loss on financial assets at FVOCI (Note 11) | **(57,525)** | (50,947) |
| Equity reserve (Note 15) | **(4,120)** | (4,120) |
| Retained earnings (Note 15) | **6,849,250** | 6,598,147 |
| **Total Equity** | **15,208,460** | 14,503,857 |
| **TOTAL LIABILITIES AND EQUITY** | **₱20,479,978** | ₱20,240,569 |

*See accompanying Notes to Parent Company Financial Statements.*

# RFM CORPORATION

## PARENT COMPANY STATEMENTS OF INCOME

**(Amounts in Thousands, Except Per Share Data)**

| | Years Ended December 31 | |
|---|---|---|
| | **2025** | 2024 |
| **REVENUES** | | |
| Sale of goods (Note 4) | **₱15,200,475** | ₱14,691,785 |
| Services and others (Notes 4, 14 and 21) | **29,200** | 28,270 |
| | **15,229,675** | 14,720,055 |
| **COST OF GOODS SOLD** (Note 16) | **(10,619,035)** | (10,459,686) |
| **GROSS PROFIT** | **4,610,640** | 4,260,369 |
| **OPERATING EXPENSES** | | |
| Selling and marketing expenses (Note 17) | **(2,834,133)** | (2,859,486) |
| General and administrative expenses (Note 18) | **(556,571)** | (455,489) |
| **OTHER INCOME (CHARGES)** | | |
| Dividend income (Note 12) | **646,392** | 700,231 |
| Interest income (Note 20) | **167,380** | 144,241 |
| Interest expense and financing charges (Note 20) | **(1,517)** | (2,423) |
| Other income - net (Note 20) | **36,222** | 3,074 |
| **INCOME BEFORE INCOME TAX** | **2,068,413** | 1,790,517 |
| **PROVISION FOR INCOME TAX** (Note 23) | | |
| Current | **310,173** | 236,554 |
| Deferred | **3,867** | 564 |
| | **314,040** | 237,118 |
| **NET INCOME** | **₱1,754,373** | ₱1,553,399 |
| **Basic/Diluted Earnings Per Share** (Note 25) | **₱0.52** | ₱0.46 |

*See accompanying Notes to Parent Company Financial Statements.*

## RFM CORPORATION

## PARENT COMPANY STATEMENTS OF COMPREHENSIVE INCOME
**(Amounts in Thousands)**

| | Years Ended December 31 | |
|---|---|---|
| | **2025** | 2024 |
| **NET INCOME** | **₱1,754,373** | ₱1,553,399 |
| **OTHER COMPREHENSIVE INCOME (LOSS)** | | |
| *Item that will be reclassified to income:* | | |
| Unrealized gain (loss) on financial asset at FVOCI (Note 11) | **(6,578)** | 33,788 |
| *Items that will not be reclassified to income (loss):* | | |
| Remeasurement loss on defined benefit | | |
| Retirement plan (Note 22) | **(4,334)** | (8,146) |
| Income tax effect (Note 23) | **1,084** | 2,037 |
| Revaluation increment on land (Note 9) | **613,438** | 3,441 |
| Income tax effect (Note 23) | **(153,360)** | (860) |
| | **456,828** | (3,528) |
| **TOTAL COMPREHENSIVE INCOME** | **₱2,204,623** | ₱1,583,659 |

*See accompanying Notes to Parent Company Financial Statements.*

# RFM CORPORATION

## PARENT COMPANY STATEMENTS OF CHANGES IN EQUITY

**FOR THE YEARS ENDED DECEMBER 31, 2025 and 2024**

**(Amounts in Thousands)**

| | Capital Stock (Note 15) | Additional Paid-in Capital | Treasury Stock | Revaluation Increment on land - net (Note 9) | Unrealized Loss on Financial Assets At FVOCI (Note 11) | Equity Reserve | Retained Earnings (Note 15) | Total |
|---|---|---|---|---|---|---|---|---|
| As of January 1, 2025 | **₱3,500,404** | **₱2,060,383** | **(₱612,280)** | **₱3,012,270** | **(₱50,947)** | **(₱4,120)** | **₱6,598,147** | **₱14,503,857** |
| Net income | – | – | – | – | – | – | **1,754,373** | **1,754,373** |
| Other comprehensive income (loss): | | | | | | | | |
| Remeasurement gain on defined benefit retirement plan | – | – | – | – | – | – | **(3,251)** | **(3,251)** |
| Revaluation increment on land | – | – | – | **460,079** | – | – | – | **460,079** |
| Unrealized gain on financial asset at FVOCI | – | – | – | – | **(6,578)** | – | – | **(6,578)** |
| Total comprehensive income for the year | – | – | – | **460,079** | **(6,578)** | – | **1,751,122** | **2,204,623** |
| Cash dividends (Note 15) | – | – | – | – | – | – | **(1,500,020)** | **(1,500,020)** |
| As of December 31, 2025 | **₱3,500,404** | **₱2,060,383** | **(₱612,280)** | **₱3,472,349** | **(₱57,525)** | **(₱4,120)** | **₱6,849,249** | **₱15,208,460** |
| | | | | | | | | |
| As of January 1, 2024 | ₱3,651,021 | ₱2,060,383 | (₱758,777) | ₱3,009,689 | (₱84,735) | (₱4,120) | ₱6,350,857 | ₱14,224,318 |
| Net income | – | – | – | – | – | – | 1,553,399 | 1,553,399 |
| Other comprehensive income (loss): | | | | | | | | |
| Remeasurement loss on defined benefit retirement plan | – | – | – | – | – | – | (6,109) | (6,109) |
| Revaluation increment on land | – | – | – | 2,581 | – | – | – | 2,581 |
| Unrealized gain on financial asset at FVOCI | – | – | – | – | 33,788 | – | – | 33,788 |
| Total comprehensive income for the year | – | – | – | 2,581 | 33,788 | – | 1,547,290 | 1,583,659 |
| Cash dividends (Note 15) | – | – | – | – | – | – | (1,300,000) | (1,300,000) |
| Retirement of treasury shares | (150,617) | – | 146,497 | – | – | – | – | (4,120) |
| As of December 31, 2024 | ₱3,500,404 | ₱2,060,383 | (₱612,280) | ₱3,012,270 | (₱50,947) | (₱4,120) | ₱6,598,147 | ₱14,503,857 |

*See accompanying Notes to Parent Company Financial Statements.*

## RFM CORPORATION

## PARENT COMPANY STATEMENTS OF CASH FLOWS

**(Amounts in Thousands)**

| | Years Ended December 31 | |
|---|---|---|
| | **2025** | 2024 |
| **CASH FLOWS FROM OPERATING ACTIVITIES** | | |
| Income before income tax | **₱2,068,413** | ₱1,790,517 |
| Adjustments for: | | |
| Depreciation and amortization (Notes 9 and 10) | **431,901** | 405,589 |
| Retirement benefits cost (Note 22) | **18,953** | 17,419 |
| Interest expense and financing charges (Note 20) | **1,517** | 2,423 |
| Loss (gain) on sale and write-off of property, plant and equipment | **(210)** | 15,995 |
| Gain on maturity of financial assets at FVOCI (Note 11) | **(23,934)** | (1,269) |
| Interest income (Note 20) | **(167,380)** | (144,241) |
| Dividend income (Note 12) | **(646,392)** | (700,231) |
| Operating income before working capital changes | **1,682,868** | 1,386,202 |
| Decrease (increase) in: | | |
| Receivables | **(338,507)** | (437,191) |
| Inventories | **284,399** | 626,383 |
| Other current assets | **(1,996)** | 48,354 |
| Increase (decrease) in accounts payable and other current liabilities | **(674,999)** | 747,900 |
| Net cash generated from operations | **951,975** | 2,371,648 |
| Retirement contributions including benefits paid out of Company's operating funds (Note 22) | **(25,746)** | (27,959) |
| Interest paid | **(68)** | (83) |
| Interest received | **75,588** | 92,641 |
| Income taxes paid, including creditable withholding taxes | **(252,096)** | (182,463) |
| Net cash from operating activities | **749,443** | 2,253,784 |
| **CASH FLOWS FROM INVESTING ACTIVITIES** | | |
| Decrease (increase) in other noncurrent assets | **2,172** | (10,160) |
| Dividends received | **604,529** | 729,232 |
| Additions to: | | |
| Property, plant and equipment (Note 9) | **(193,416)** | (611,213) |
| Computer software (Note 10) | **(6,297)** | (32,046) |
| Financial assets at FVOCI (Note 11) | **(4,935,833)** | (1,750,637) |
| Proceeds from maturity of financial assets at FVOCI (Note 11) | **4,336,000** | 670,000 |
| Proceeds from sale of property, plant and equipment | **53,356** | 7,409 |
| Net cash used in investing activities | **(139,489)** | (997,415) |

*(Forward)*

| | Years Ended December 31 | |
|---|---|---|
| | **2025** | 2024 |
| **CASH FLOWS FROM FINANCING ACTIVITIES** | | |
| Dividends paid (Notes 13, 15 and 30) | **(₱1,462,679)** | (₱1,288,446) |
| Payment of interest and principal portion of lease liability (Notes 14 and 30) | **(34,171)** | (30,984) |
| Cash used in financing activities | **(1,496,850)** | (1,319,430) |
| **NET DECREASE IN CASH AND CASH EQUIVALENTS** | **(886,896)** | (63,061) |
| **CASH AND CASH EQUIVALENTS AT BEGINNING OF THE YEAR** | **2,450,700** | 2,513,761 |
| **CASH AND CASH EQUIVALENTS AT END OF THE YEAR** (Note 5) | **₱1,563,804** | ₱2,450,700 |

*See accompanying Notes to Parent Company Financial Statements.*

# RFM CORPORATION

## NOTES TO PARENT COMPANY FINANCIAL STATEMENTS

**(Amounts in Thousands, Except Number of Shares or When Otherwise Indicated)**

### 1. Corporate Information and Authorization for Issuance of the Parent Company Financial Statements

Corporate Information

RFM Corporation (the Company) was incorporated on August 16, 1957 and registered with the Philippine Securities and Exchange Commission (SEC). On July 9, 2007, the Philippine SEC approved the extension of the Company's corporate life from August 22, 2007 to October 13, 2056. However, under the Revised Corporation Code of the Philippines, the Company shall have a perpetual corporate life. The Company is a public company under Section 17.2 of the Securities Regulation Code (SRC) and its shares are listed on the Philippine Stock Exchange (PSE) since 1966. The Company is mainly involved in the manufacturing, processing and selling of wheat, flour and flour products, pasta, milk, juices, and other food and beverage products. The principal office of the Company is RFM Corporate Center, Pioneer corner Sheridan Streets, Mandaluyong City.

Authorization for the Issuance of the Parent Company Financial Statements

The parent company financial statements of the Company as at and for the years ended December 31, 2025 and 2024 were authorized for issuance by the Board of Directors (BOD) on April 8, 2026.

### 2. Basis of Preparation, Statement of Compliance and Summary of Material Accounting Policy Information

Basis of Preparation

The parent company financial statements have been prepared using the historical cost basis, except for the Company's parcels of land which are stated at appraised values, net retirement liability which is measured at present value of the defined benefit obligations less fair value of the plan assets and financial assets at FVOCI which are measured at fair values. The parent company financial statements are presented in Philippine peso (₱), which is the Company's functional currency. All values are rounded off to the nearest thousand (₱000), except for the number of shares or when otherwise indicated.

Statement of Compliance

The parent company financial statements have been prepared in compliance with Philippine Financial Reporting Standards (PFRS) Accounting Standards.

The parent company financial statements are the Company's separate financial statements prepared in compliance with Philippine Accounting Standards (PAS) 27, *Separate Financial Statements*. These financial statements are prepared for submission to the Philippine Bureau of Internal Revenue. The Company also prepares and issues, for the same period, consolidated financial statements which are prepared in accordance with the financial reporting framework as allowed by SEC which represents PFRS Accounting Standards except PFRS 11, *Joint Arrangements,* with respect to the Company's investment in Magnum RFM Ice Cream, Inc. (MRIC). These financial statements are filed with SEC and may be obtained at its office at 7907 Makati Avenue, Salcedo Village, Barangay Bel-Air, Makati City or at the Company's principal office address.



Changes in Accounting Policies
The accounting policies adopted are consistent with those of the previous financial year, except for the adoption of new standards effective in 2025. The Group has not early adopted any standard, interpretation or amendment that has been issued but is not yet effective.

Unless otherwise indicated, adoption of these new standards did not have an impact on the consolidated financial statements of the Group.

- Amendments to PAS 21*, Lack of exchangeability*
  The amendments specify how an entity should assess whether a currency is exchangeable and how it should determine a spot exchange rate when exchangeability is lacking.

  The amendments are effective for annual reporting periods beginning on or after January 1, 2025. Earlier adoption is permitted and that fact must be disclosed. When applying the amendments, an entity cannot restate comparative information.

Standards Issued but not yet Effective
Pronouncements issued but not yet effective are listed below. The Group does not expect that the future adoption of the said pronouncements to have a significant impact on its consolidated financial statements. The Group intends to adopt the following pronouncements when they become effective.

*Effective beginning on or after January 1, 2026*
- Amendments to Illustrative Examples on PFRS 7, PFRS 18, PAS 1, PAS 8, PAS 26 and PAS 37, *Disclosures about Uncertainties in the Financial Statements*
- Amendments to PFRS 9 and PFRS 7, *Classification and Measurement of Financial Instruments*
- Amendments to PFRS 9 and PFRS 7, *Contracts Referencing Nature-dependent Electricity*
- Annual Improvements to PFRS Accounting Standards—Volume 11
  - Amendments to PFRS 1, *Hedge Accounting by a First-time Adopter*
  - Amendments to PFRS 7, *Gain or Loss on Derecognition*
  - Amendments to PFRS 9, *Lessee Derecognition of Lease Liabilities* and *Transaction Price*
  - Amendments to PFRS 10, *Determination of a 'De Facto Agent'*
  - Amendments to PAS 7, *Cost Method*

*Effective beginning on or after January 1, 2027*
- PFRS 17, *Insurance Contracts*
- PFRS 18, *Presentation and Disclosure in Financial Statements*
- PFRS 19, *Subsidiaries without Public Accountability*
- Amendments to PAS 21, *Translation to a Hyperinflationary Presentation Currency*

*Deferred effectivity*
- Amendments to PFRS 10, *Consolidated Financial Statements*, and PAS 28, *Sale or Contribution of Assets between an Investor and its Associate or Joint Venture*

**Summary of Material Accounting Policy Information**

Fair Value Measurement
Fair value is the price that would be received to sell an asset or paid to transfer a liability in an orderly transaction between market participants at the measurement date. The fair value measurement is based on the presumption that the transaction to sell the asset or transfer the liability takes place either:

- In the principal market for the asset or liability, or
- In the absence of a principal market, in the most advantageous market for the asset or liability.

The principal or the most advantageous market must be accessible to the Company.

The fair value of an asset or a liability is measured using the assumptions that market participants would use when pricing the asset or liability, assuming that market participants act in their economic best interest. The Company uses valuation techniques that are appropriate in the circumstances and for which sufficient data are available to measure fair value, maximizing the use of relevant observable inputs and minimizing the use of unobservable inputs.

All assets and liabilities for which fair value is measured or disclosed in the parent company financial statements are categorized within the fair value hierarchy.

For assets and liabilities that are recognized in the parent company financial statements on a recurring basis, the Company determines whether transfers have occurred between levels in the hierarchy by reassessing categorization (based on the lowest level input that is significant to the fair value measurement as a whole) at the end of each reporting period.

At each reporting date, management analyses the movements in the values of assets and liabilities which are required to be re-measured or re-assessed per the Company's accounting policies. For this analysis, management verifies the major inputs applied in the latest valuation by agreeing the information in the valuation computation to contracts and other relevant documents.

For the purpose of fair value disclosures, the Company has determined classes of assets and liabilities on the basis of the nature, characteristics and risks of the asset or liability and the level of the fair value hierarchy as explained above.

Cash and Cash Equivalents

Cash includes cash on hand and in banks. Cash equivalents are short-term, highly liquid investments that are readily convertible to known amounts of cash with original maturities of three months or less from dates of acquisition and which are subject to an insignificant risk of changes in value.

Financial Instruments

*Date of recognition*

The Company recognizes a financial asset or a financial liability in the parent company statement of financial position when it becomes a party to the contractual provisions of the instrument. Purchases and sales of financial assets that require delivery of assets within the time frame established by regulation or convention in the market place are recognized on the settlement date.

A financial instrument is any contract that gives rise to a financial asset of one entity and a financial liability or equity instrument of another entity. The Company's financial assets and financial liabilities consist of amortized cost, at FVOCI and other financial liabilities.

*Initial recognition of financial instruments*

All financial instruments are initially recognized at fair value. Except for financial instruments at FVTPL, the initial measurement of financial instruments includes transaction costs.

*Financial Instruments - Classification and Subsequent Measurement*

The Company classifies and measures financial assets at FVTPL unless these are measured at FVOCI or at amortized cost. The classification of financial assets depends on the contractual terms and the business model for managing those financial assets.



The classification of financial assets at initial recognition depends on the financial asset's contractual cash flow characteristics and the Company's business model for managing them. With the exception of trade and other receivables that do not contain a significant financing component or for which the Company has applied the practical expedient, the Company initially measures a financial asset at its fair value plus, in the case of a financial asset not at fair value through profit or loss, transaction costs. Trade and other receivables that do not contain a significant financing component or for which the Company has applied the practical expedient are measured at the transaction price determined under PFRS 15, *Revenue from Contracts with Customers*.

The Company measures financial assets at amortized cost if both of the following conditions are met:

- The financial asset is held within a business model with the objective to hold financial assets in order to collect contractual cash flows
- The contractual terms of the financial asset give rise on specified dates to cash flows that are solely payments of principal and interest on the principal amount outstanding

The Company's business model for managing financial assets refers to how it manages its financial assets in order to generate cash flows. The business model determines whether cash flows will result from collecting contractual cash flows, selling the financial assets, or both.

*Subsequent measurement of financial assets*
For purposes of subsequent measurement, financial assets are classified in four categories:

- Financial assets at amortized cost
- Financial assets at fair value through profit or loss (FVTPL)
- Financial assets at fair value through OCI with recycling of cumulative gains and losses (FVOCI)
- Financial assets designated at fair value through OCI with no recycling of cumulative gains and losses upon derecognition

As of December 31, 2025 and 2024, the Company's financial assets consist of financial assets at amortized cost and FVOCI with recycling of cumulative gains and losses.

*Financial assets at amortized cost*
Financial assets at amortized cost are subsequently measured using the effective interest (EIR) method, less any impairment in value. Gains and losses are recognized in profit or loss when the asset is derecognized, modified or impaired.

As of December 31, 2025 and 2024, the Company's financial assets at amortized cost include cash and cash equivalents and trade and other receivables.

*Financial assets at FVOCI*
Financial assets at FVOCI include debt securities. After initial measurement, financial assets at FVOCI are subsequently measured at fair value. The unrealized gains and losses arising from the fair valuation of investment securities at FVOCI are excluded, net of tax as applicable, from the reported earnings and are included in the parent company statement of comprehensive income as 'Unrealized gain (loss) on financial assets at FVOCI'.

The effective yield component of debt securities at FVOCI, as well as the impact of restatement on foreign currency denominated debt securities at FVOCI, is reported in the parent company statement of income. Interest earned on holding debt securities as FVOCI are reported as 'Interest income' using the effective interest rate (EIR) method. When the debt securities at FVOCI are disposed of, the



cumulative gain or loss previously recognized in the parent company statement of comprehensive income is recognized in the parent company statement of income. The ECL arising from impairment of such investments are recognized in OCI with a corresponding charge to 'Provision for credit losses' in the parent company statement of income.

*Initial recognition and measurement of financial liabilities*
Financial liabilities are classified, at initial recognition, as financial liabilities at fair value through profit or loss, loans and borrowings, payables, or as derivatives designated as hedging instruments in an effective hedge, as appropriate.

All financial liabilities are recognized initially at fair value and, in the case of other financial liabilities, net of directly attributable transaction costs. As of December 31, 2025 and 2024, the Company's financial liabilities include accounts payable and other current liabilities (excluding payables to government agencies) and lease liabilities.

*Subsequent measurement*
For purposes of subsequent measurement, financial liabilities are classified in two categories:

- Financial liabilities at fair value through profit or loss
- Financial liabilities at amortized cost (loans and borrowings)

*Subsequent measurement - other financial liabilities*
This category pertains to financial liabilities that are not held for trading or not designated as at FVTPL upon the inception of the liability. These include liabilities arising from operations. These financial liabilities are recognized initially at fair value and are subsequently carried at amortized cost, taking into account the impact of applying the EIR method of amortization (or accretion) for any related premium, discount and any directly attributable transaction cost.

*Impairment of financial assets*
The Company recognizes an allowance for expected credit losses (ECLs) for all debt instruments not held at fair value through profit or loss. ECLs are based on the difference between the contractual cash flows due in accordance with the contract and all the cash flows that the Company expects to receive, discounted at an approximation of the original effective interest rate.

For cash and cash equivalents and short-term cash investments, the Company applies the low credit risk simplification. The probability of default and loss given defaults are publicly available and are considered to be low credit risk investments. It is the Company's policy to measure ECLs on such instruments on a 12-month basis. However, when there has been a significant increase in credit risk since origination, the allowance will be based on the lifetime ECL. The Company uses the ratings from Standard and Poor's and Moody's to determine whether the debt instrument has significantly increased in credit risk and to estimate ECLs. The Company considers a debt investment security to have a low credit risk when its credit risk rating is equivalent to the globally understood definition of 'investment grade'.

For trade receivables, the Company applies a simplified approach in calculating ECLs. Therefore, the Company does not track changes in credit risk, but instead recognizes a loss allowance based on lifetime ECLs at each reporting date. The Company has established a provision matrix that is based on its historical credit loss experience, adjusted for forward-looking factors specific to the debtors and the economic environment.

The key inputs in the model include the Company's definition of default and historical data of three years for the origination, maturity date and default date. The Company considers trade receivable in default when contractual payments are already past due for a certain number of days, which depends on the normal customer arrangements and business terms which varies across relevant business segment/sub-segment of the Company, ranging from 90 days to 360 days, except for certain circumstances when the reason for being past due is due to reconciliation with customers of payment records which are administrative in nature which may extend the definition of default. However, in certain cases, the Company may also consider a trade receivable to be in default when internal or external information indicates that the Company is unlikely to receive the outstanding contractual amounts in full before taking into account any credit enhancements held by the Company.

For nontrade and other receivables and advances to related parties, ECLs are recognized in two stages. For credit exposures for which there has not been a significant increase in credit risk since initial recognition, ECLs are provided for credit losses that result from default events that are possible within the next 12-months (a 12-month ECL). For those credit exposures for which there has been a significant increase in credit risk since initial recognition, a loss allowance is required for credit losses expected over the remaining life of the exposure, irrespective of the timing of the default (a lifetime ECL).

Financial assets are credit-impaired when one or more events that have a detrimental impact on the estimated future cash flows of those financial assets have occurred. For these credit exposures, lifetime ECLs are also recognized and interest revenue is calculated by applying the credit-adjusted effective interest rate to the amortized cost of the financial asset.

*Determining the stage for impairment*
At each reporting date, the Company assesses whether there has been a significant increase in credit risk for financial assets since initial recognition by comparing the risk of default occurring over the expected life between the reporting date and the date of initial recognition. The Company considers reasonable and supportable information that is relevant and available without undue cost or effort for this purpose. This includes quantitative and qualitative information and forward-looking analysis.

This policy is applicable to Company's financial assets except for trade receivables, for which the Company applies a simplified approach in calculating ECLs.

*Write-off policy*
The Company writes-off a financial asset, in whole or in part, when the asset is considered uncollectible, it has exhausted all practical recovery efforts and has concluded that it has no reasonable expectations of recovering the financial asset in its entirety or a portion thereof.

Financial assets written off may still be subject to enforcement activities under the Company's recovery procedures, taking into account legal advice where appropriate. Any recoveries made are recognized in the parent company statement of income.

Derecognition of Financial Assets and Financial Liabilities
*Financial assets*
A financial asset (or, where applicable a part of a financial asset or part of a group of similar financial assets) is primarily derecognized when:

- the Company's rights to receive cash flows from the asset have expired; or
- the Company has transferred its rights to receive cash flows from the asset or has assumed an obligation to pay the received cash flows in full without material delay to a third party under a 'pass-through' arrangement; and either (a) has transferred substantially all the risks and rewards



of the asset, or (b) has neither transferred or retained substantially all the risks and rewards of the asset, but has transferred control of the asset.

Continuing involvement that takes the form of a guarantee over the transferred asset is measured at the lower of the original carrying amount of the asset and the maximum amount of consideration that the Company could be required to repay.

*Financial liabilities*
A financial liability is derecognized when the obligation under the liability is discharged or cancelled or has expired. Where an existing financial liability is replaced by another from the same lender on substantially different terms, or the terms of an existing liability are substantially modified, such an exchange or modification is treated as a derecognition of the original liability and the recognition of a new liability, and the difference in the respective carrying amounts is recognized in profit or loss.

Offsetting Financial Instruments
Financial assets and financial liabilities are offset and the net amount is reported in the parent company statement of financial position if, and only if, there is a currently enforceable legal right to set off the recognized amounts and there is intention to settle on a net basis, or to realize the asset and settle the liability simultaneously. The Company assesses that it has a currently enforceable right of offset if the right is not contingent on a future event, and is legally enforceable in the normal course of business, event of default, and event of insolvency or bankruptcy of the Company and all of the counterparties.

Inventories
Inventories are valued at the lower of cost and net realizable value (NRV). Costs incurred in bringing the product to its present location and condition are accounted for as follows:

| | |
|---|---|
| Finished goods | determined using the moving average method; cost includes direct materials, direct labor and a proportion of manufacturing overhead costs based on normal operating capacity |
| Goods in process | applicable allocation of fixed and variable overhead costs |
| Raw materials, spare parts and supplies | purchase cost using the moving average method |

NRV of finished goods and goods in process is the estimated selling price in the ordinary course of business, less the estimated costs of completion and the estimated costs necessary to make the sale. For raw materials, NRV is the current replacement cost. In case of spare parts and supplies, NRV is the estimated realizable value of the inventories when disposed of at their condition at the reporting date. An allowance for inventory obsolescence is provided for slow-moving, obsolete, defective and damaged inventories based on physical inspection and management evaluation.

Other Current Assets
Other current assets include prepaid expenses, deposit on purchases of inventories, tax credits and input VAT.

*Prepaid expenses*. These are expenses paid in advance and recorded as asset before they are utilized. Prepaid expenses that are expected to be realized for no more than 12 months after the reporting date are classified as current assets; otherwise, these are classified as other noncurrent assets.

*Deposit on purchases of inventories.* This account comprises of advance payments to suppliers for payments on goods to be purchased in connection with the Company's operations. These are reclassified as part of inventory upon delivery of the related asset.

Investments in Subsidiaries, Joint Ventures and an Associate
The Company's investments in subsidiaries, joint ventures and an associate are accounted at cost in the parent company financial statements, less any impairment in value.

Property, Plant and Equipment
Property, plant and equipment, except land, are stated at cost less accumulated depreciation and amortization, and any impairment in value.

Land is stated at fair value based on a valuation performed by accredited independent appraisers. Any increase, as a result of revaluation of land, is credited to "Revaluation increment on land" account, net of deferred income tax effect, and presented under the equity section of the parent company statement of financial position.

Revaluation of land is made periodically such that the carrying amount does not differ materially from that which would be determined using the fair value at the reporting date. For subsequent revaluations, any resulting increase in the assets' carrying amount as a result of the revaluation is credited to "Revaluation increment on land" account, net of deferred income tax effect, in the parent company statement of comprehensive income.

Depreciation and amortization are computed on a straight-line basis over the estimated useful lives of the assets as follows:

| | Number of Years |
|---|---|
| Land improvements | 10 to 20 |
| Silos, buildings and improvements | 10 to 30 |
| Machinery and equipment | 10 to 25 |
| Transportation and delivery equipment | 5 |
| Office furniture and fixtures | 2 to 5 |

Leasehold improvements recognized under "Silos, buildings and improvements" are depreciated over the life of the assets or the lease term, whichever is shorter.

Construction in progress are properties in the course of construction for production, rental or administrative purposes, or for purposes not yet determined, which are carried at cost less any recognized impairment loss. Construction in progress are reclassified into appropriate class of property, plant and equipment when the relevant assets are completed and available for use.

Depreciation and amortization of an item of property, plant and equipment begin when it becomes available for use, i.e., when it is in the location and condition necessary for it to be capable of operating in the manner intended by management. Depreciation and amortization cease at the earlier of the date that the item is classified as held for sale (or included in a disposal group that is classified as held for sale) and the date the asset is derecognized.

The estimated useful lives and depreciation and amortization method are reviewed periodically to ensure that the periods and method of depreciation and amortization are consistent with the expected pattern of economic benefits from items of property, plant and equipment.

Property, plant and equipment are derecognized when either these are disposed of or when these are permanently withdrawn from use and there is no more future economic benefits expected from its use or disposal.

Upon disposal of land at appraised value, any revaluation increment relating to the land being sold is transferred to retained earnings.

*Right of use assets*
The Company's policy is to classify ROU assets as part of Property, Plant and Equipment account. The Company recognizes ROU assets at the commencement date of the lease (i.e., the date the underlying asset is available for use).

Unless the Company is reasonably certain to obtain ownership of the leased asset at the end of the lease term, the recognized ROU asset on warehouse is depreciated on a straight-line basis over two (2) years. ROU assets are subject to impairment.

Intangible Assets
Intangible assets acquired separately are measured on initial recognition at cost. The cost of intangible assets acquired in a business combination is their fair value at the date of acquisition. Following initial recognition, intangible assets are carried at cost less any accumulated amortization and any accumulated impairment losses. Internally generated intangible assets, excluding capitalized development costs, are not capitalized and expenditure is reflected in the parent company statement of income in the year in which the expenditure is incurred.

The estimated useful lives of intangible assets are assessed as either finite or indefinite.

The Company's intangible assets consist of trademark and computer software that are amortized over forty (40) years and three (3) years, respectively, using the straight-line method. The amortization expenses on trademark and computer software are recognized in the expense category in the parent company statement of income consistent with its function.

Gains or losses arising from derecognition of an intangible asset are measured as the difference between the net disposal proceeds and the carrying amount of the asset and are recognized in the parent company statement of income when the asset is derecognized.

Impairment of Noncurrent Nonfinancial assets
The carrying values of property, plant and equipment, trademark, computer software and investments in subsidiaries, joint ventures and an associate are reviewed for impairment when event or charges in circumstances indicate that the carrying values may not be recoverable. Trademark is tested for impairment at least annually or when there is an identified indicator of impairment. If any such indication exists and where the carrying values exceed the estimated recoverable amount, the assets or cash-generating units (CGUs) are written down to their recoverable amounts. The recoverable amount of these noncurrent nonfinancial assets is the higher of fair value less cost of disposal and value in use. In assessing value in use, the estimated future cash flows are discounted to their present value using a pre-tax discount rate that reflects current market assessments of the time value of money and the risks specific to the asset. For an asset that does not generate largely independent cash inflows, the recoverable amount is determined for the CGU to which the asset belongs. Impairment losses, if any, are recognized in the parent company statement of income in those expense categories consistent with the function of the impaired asset.

Previously recognized impairment loss is reversed only if there has been a change in the assumptions used to determine the recoverable amount of an asset, but not, however, to an amount higher than the carrying amount that would have been determined (net of any depreciation and amortization) had there been no impairment loss recognized for the asset in prior years. A reversal of an impairment loss is recognized in the parent company statement of income.

Equity

*Capital Stock*

Capital stock is stated at par value for all shares issued and outstanding. When the Company issues more than one class of stock, a separate account is maintained for each class of stock and the number of shares issued.

When the shares are sold at a premium, the difference between the proceeds and the par value is credited to the "Additional paid-in capital" account. Direct costs incurred related to equity issuance, such as underwriting, accounting and legal fees, printing costs and taxes are charged to the "Additional paid-in capital" account.

*Treasury Stock*

Own equity instruments which are reacquired (treasury stock) are recognized at cost and deducted from equity. No gain or loss is recognized in the parent company statement of income on the purchase, sale, issue or cancellation of the Company's own equity instruments. Any difference between the carrying value and the consideration, if reissued, is recognized in the "Additional paid-in capital" account. The cost of treasury stock sold or cancelled is determined on a first-in, first-out basis.

When the shares are retired, the capital stock account is reduced by its par value, and the excess of cost over par value upon retirement is debited to "Additional paid-in capital" to the extent of the specific or average additional paid-in capital when the shares were issued and to the retained earnings for the remaining balance.

*Retained Earnings*

Retained earnings represent the cumulative balance of periodic net income or loss, dividend distributions, effects of changes in accounting policy and other capital adjustments.

Dividends on Common Shares

Cash and property dividends on common shares are recognized as liability and deducted from equity when approved and declared by the BOD of the Company.

Dividends for the year that are approved after the reporting date are dealt with as an event after the reporting period.

Earnings per Share (EPS)

Basic EPS is computed by dividing net income for the year attributable to equity holders of the Company by the weighted average number of common shares issued and outstanding during the year.

Diluted EPS is calculated in the same manner, adjusted for the effects of any potential dilutive common shares. Where the effect of the potential dilutive common shares would be anti-dilutive, basic and diluted earnings per share are stated at the same amount.

The Company does not have potential dilutive common shares in 2025 and 2024.



Revenue Recognition

*Revenue from Contracts with Customers*

The Company primarily derives its revenue from the sale of goods and rendering of services, respectively. Revenue from contracts with customers is recognized when control of the goods or services are transferred to the customer at an amount that reflects the consideration to which the Company expects to be entitled in exchange for those goods or services.

The Company assesses its revenue arrangements against specific criteria to determine if it is acting as a principal or as an agent. The Company has concluded that it is acting as principal in all of its revenue arrangements.

The following specific recognition criteria must also be met before revenue is recognized:

*Sale of goods (Manufacturing)*

The Company enters into a contract with a customer through an approved purchased order and trading terms agreement which constitute a valid contract as specific details such as the quantity, price, contract terms and their respective obligations are clearly identified in the contract.

Revenue from sale of goods is recognized at a point in time generally, on the time of delivery of the goods to the customer except for institutional division sales of flour and buns, which are recognized at the time the goods are dispatched from the warehouses.

Revenue recognized comprises of the invoice price of goods delivered after the deduction of estimated variable considerations and considerations paid/payable to customers. Variable considerations such as discounts, rebates, returns, sales incentives, and other adjustments are provided for in the period the related sales are recorded. Accumulated experience is used to estimate the provision for discounts, using the most likely amount method; revenue is only recognized to the extent that it is highly probable a significant reversal will not occur.

*Sale of services (Service)*

Revenue, net of any incentives, is generally recognized over the time the services since as the entity performs, the customer simultaneously receives and consumes the benefits provided by the performance. The Company has determined that the output method used faithfully depicts the performance of the services.

Revenues outside the scope of PFRS 15:

*Rent*

Rent income is recognized on a straight-line basis over the terms of the lease.

*Interest and financing income*

Interest income is recognized as the interest accrues using the EIR method.

*Dividend income*

Dividend income on investments in shares of stock is recognized when the Company's right to receive payment has been established.

Cost of Goods Sold

Cost of goods sold is recognized when the related goods are sold.



Selling and Marketing and General and Administrative Expenses
Selling and marketing expenses are costs incurred to sell or distribute the goods. It includes export and documentation processing and delivery, among others. General and administrative expenses constitute costs of administering the business. These are expensed as incurred.

Short-term Employee Benefits
Short-term employee benefits include salaries and wages, vacation leave and sick leave benefits and other benefits that are expected to be settled wholly before 12 months after the end of the reporting period in which the employees render the related services. These are recognized in the parent company statement of income in the appropriate expense categories.

Retirement Benefits
The net defined benefit liability or asset is the aggregate of the present value of the defined benefit obligations at the end of the reporting period reduced by the fair value of plan assets, adjusted for any effect of limiting a net defined benefit asset to the asset ceiling. The asset ceiling is the present value of any economic benefits available in the form of refunds from the plan or reductions in future contribution to the plan.

The cost of providing benefits under the defined benefit plans is actuarially determined using the projected unit credit method.

Retirement benefit costs comprise of the following:

(a) Service costs comprising current service costs, past service costs, gains and losses on curtailments and non-routine settlements.
(b) Net interest expense or income, which is calculated by applying the discount rate to the net defined benefit liability or asset.

Service costs and net interest on the net defined benefit liability or asset are recognized as expense in the statement of comprehensive income.

Re-measurements comprising of actuarial gains and losses, return on plan assets and any change in the effect of the asset ceiling (excluding net interest on defined benefit liability) are recognized in the parent company statement of comprehensive income and transferred to retained earnings in the period in which they arise. Re-measurements are not reclassified to the parent company statement of income in subsequent periods.

Plan assets are assets that are held by a long-term employee benefit fund. Fair value of plan assets is based on market price information. Plan assets are not available to the creditors of the Company, nor can they be paid directly to the Company. When no market price is available, the fair value of plan assets is estimated by discounting expected future cash flows using a discount rate that reflects both the risk associated with the plan assets and the maturity or expected disposal due of those assets (or, if they have no maturity, the expected period until the settlement of the related obligations). If the fair value of the plan assets is higher than the present value of the defined benefit obligation, the measurement of the resulting defined benefit asset is limited to the present value of economic benefits available in the form of refunds from the plan or reductions in future contributions to the plan.

Leases
The Company determines at contract inception whether a contract is, or contains, a lease by assessing whether the contract conveys the right to control the use of an identified asset for a period of time in exchange for consideration.



*The Company as a lessee*
*Lease liabilities*
At the commencement date of the lease, the Company recognizes lease liabilities measured at the present value of lease payments to be made over the lease term.

In calculating the present value of lease payments, the Company uses the incremental borrowing rate at the lease commencement date if the interest rate implicit in the lease is not readily determinable. After the commencement date, the amount of lease liabilities is increased to reflect the accretion of interest and reduced for the lease payments made. In addition, the carrying amount of lease liabilities is remeasured if there is a modification, a change in the lease term, a change in the in-substance fixed lease payments or a change in the assessment to purchase the underlying asset.

*Short-term leases and leases of low-value assets*
The Company applies the short-term lease recognition exemption to its short-term leases (i.e., those leases that have a lease term of 12 months or less from the commencement date and do not contain a purchase option). It also applies the leases of low-value assets recognition exemption to leases of its leases of other equipment's that are considered of low value (i.e., below ₱100,000). Lease payments on short-term leases and leases of low-value assets are recognized as expense on a straight-line basis over the lease term.

*The Company as a Lessor*
Leases where the Company does not transfer substantially all the risks and benefits of the ownership of an asset are classified as operating leases. Rental income arising is accounted for on a straight-line basis over the lease terms and is included in revenue in the statement of income due to its operating nature. Initial direct costs incurred in negotiating and arranging an operating lease are added to the carrying amount of the leases asset and recognized over the lease term on the same basis as rental income. Contingent rents are recognized as revenue in the period in which they are earned.

Foreign Currency Transactions and Translations
Transactions denominated in foreign currencies are recorded using the foreign exchange rate at the date of the transaction. Outstanding monetary assets and monetary liabilities denominated in foreign currencies are translated using the closing foreign exchange rate at the reporting date. All differences are taken to the parent company statement of income. Nonmonetary items that are measured in terms of historical cost in a foreign currency are translated using the exchange rates as at the dates of the initial transactions.

Income Taxes
*Current income tax*
Current income tax assets and liabilities for the current and prior periods are measured at the amount expected to be recovered from or paid to the taxation authorities. The tax rates and tax laws used as basis to compute the amount are those that have been enacted or substantively enacted at the reporting date.

*Deferred income tax*
Deferred income tax is provided, using the liability method, on all temporary differences at the reporting date between the tax bases of assets and liabilities and their carrying amounts for financial reporting purposes.

Deferred income tax is recognized on differences between the carrying amounts of assets and liabilities in the parent company financial statements and their corresponding tax bases (known as temporary differences). Deferred income tax liabilities are recognized for all taxable temporary differences. Deferred income tax assets are recognized for all deductible temporary differences and carryforward



benefits of unused tax credit from excess of minimum corporate income tax (MCIT) over regular corporate income tax (RCIT) [excess MCIT], and unused net operating loss carryover (NOLCO), to the extent that it is probable that sufficient future taxable profits will be available against which the deductible temporary differences and carryforward benefits of unused excess MCIT and NOLCO can be utilized.

The carrying amount of deferred income tax assets is reviewed at each reporting date and reduced to the extent that it is no longer probable that sufficient future taxable profits will be available to allow all or part of the deferred income tax assets to be utilized. Unrecognized deferred income tax assets are reassessed at each reporting date and are recognized to the extent that it has become probable that sufficient future taxable profits will allow the deferred income tax asset to be recovered.

Deferred income tax assets and deferred income tax liabilities are measured at the tax rates that are expected to apply to the year when the asset is realized or the liability is settled, based on tax rates and tax laws that have been enacted or substantively enacted at the reporting date.

Deferred income tax relating to items recognized outside of the parent company statement of income is recognized in correlation to the underlying transaction either in other comprehensive income or directly in equity.

Segment Reporting
The Company's operating businesses are organized and managed separately according to the nature of the products provided, with each segment representing a strategic business unit that offers different products and serves different markets.

Provision and Contingencies
Provisions are recognized when the Company has a present obligation (legal or constructive) as a result of a past event, it is probable (i.e., more likely than not) that an outflow of resources embodying economic benefits will be required to settle the obligation, and a reliable estimate can be made of the amount of the obligation. Provisions are reviewed at each reporting date and adjusted to reflect the current best estimate. The expense relating to any provision is presented in the statement of income, net of reimbursement. If the effect of the time value of money is material, provisions are discounted using the current pre-tax rate that reflects, where appropriate, the risks specific to the liability. Where discounting is used, the increase in the provision due to the passage of time is recognized as interest expense.

Contingent assets and liabilities are not recognized in the parent company financial statements but are disclosed in the notes to the parent company financial statements.

Events After the Reporting Date
Events after the reporting date that provide additional information about the Company's position at the reporting date (adjusting events) are reflected in the parent company financial statements Events after the reporting date that are not adjusting events are disclosed in the notes to parent company financial statement when material.

## 3. Management's Use of Significant Accounting Judgments and Estimates

The preparation of the parent company financial statements in compliance with PFRS Accounting Standards requires the Company to exercise judgment, make accounting estimates and use assumptions that affect the amounts reported in the parent company financial statements and accompanying notes. The judgments, estimates and assumptions are based on management's evaluation of relevant facts and

circumstances as of the date of the parent company financial statements. Actual results could differ from the estimates and assumptions used. The effect of any change in estimates or assumptions is reflected in the parent company financial statements when they become reasonably determinable.

Judgment

In the process of applying the Company's accounting policies, management has made the following judgments, apart from those involving estimations, which have the most significant effect on the amounts recognized in the parent company financial statements.

*Determination of useful life of trademark*

The assessment of indefinite useful life is performed annually to determine whether the indefinite useful life continues to be appropriate. Effective January 1, 2024, in view of the change in the expected pattern of economic benefits from the asset, the Company revised its estimate of the useful life of trademark from indefinite to forty (40) years.

Estimates and Assumptions

The key assumptions concerning the future and other key sources of estimation uncertainty at the reporting date, that have a significant risk of causing a material adjustment to the carrying amounts of assets and liabilities within the next financial year, are described below.

*Impairment of trademark*

The Company reviews for impairment the carrying value of trademark when events or changes in circumstances indicate that the carrying value may be impaired. With the change in useful life from indefinite to finite in 2024, the Company assessed that there is a need to test the carrying value of the trademark for impairment on the year of change.

For purposes of impairment testing of trademark, the most appropriate valuation approach used is based on the circumstances relevant to the Company and based on the extent of available information. Management has determined that the recoverable amount of trademark is fair value less cost of disposal wherein fair value is determined using the relief from royalty method. The fair value of the trademark was calculated using discount rate, revenue growth rates, budgeted brand support and royalty savings rate arising from the ownership of the trademark. The key assumptions used to determine the fair value are further discussed in Note 10.

As of December 31, 2025, there were no impairment indicators on trademark. As of December 31, 2024, no impairment losses were recognized for trademark based on the impairment testing performed. The carrying value of trademark is disclosed in Note 10.

*Valuation of land under revaluation basis*

The Company's parcels of land are carried at revalued amounts, which approximate their fair values at the date of the revaluation, less any subsequent accumulated impairment losses. The revaluation is performed by professionally qualified appraisers and uses the Sales Comparison Approach (see Note 9). Revaluations are made on a regular basis to ensure that the carrying amounts do not differ materially from those which would be determined using fair values at the reporting date.

The carrying value of land is disclosed in Note 9.

*Estimation of expected credit losses*
ECLs are derived from unbiased and probability-weighted estimates of expected loss and are based on the difference between the contractual cash flows due in accordance with the contract and all the cash flows that the Company expects to receive, discounted at the original effective interest rate, or an approximation thereof. The expected cash flows will include cash flows from the sale of collateral held or other credit enhancements that are integral to the contractual terms.

The Company uses a provision matrix to calculate ECLs for receivables. The provision rates are based on days past due for groupings of various customer segments that have similar loss patterns.

The provision matrix is initially based on the Company's historical observed default rates. At every reporting date, the historical observed default rates are updated and changes in the forward-looking estimates are analyzed.

The Company defines a financial instrument as in default when a customer is more than 120 days past due on its contractual obligations. However, in certain cases, the Company may also consider a financial asset to be in default when internal or external information indicates that the Company is unlikely to receive the outstanding contractual amounts in full.

The assessment of the correlation between historical observed default rates, forecast economic conditions and ECLs is a significant estimate. The amount of ECLs is sensitive to changes in circumstances and of forecast economic conditions. The Company's historical credit loss experience and forecast of economic conditions may also not be representative of customer's actual default in the future.

Refer to Note 6 for the ECL recognized on the Company's receivables.

*Recognition of deferred income tax assets*
Deferred income tax assets are recognized for deductible temporary differences to the extent that it is probable that future taxable profits will be available against which these deductible temporary differences can be utilized. Significant management judgment is required to determine the amount of deferred income tax assets that can be recognized, based upon the likely timing and the level of future taxable profits together with future tax planning strategies.

Deferred income tax assets recognized by the Company are disclosed in Note 23.

## 4. Segment Information and Revenue from Contracts with Customers

*Segment Information*
The Company's management reports its operating business segments into the following:

(a) The institutional business segment primarily manufactures flour, bread products, pasta, and rice-based mixes, but only sells flour and bread products.
(b) The consumer business segment manufactures milk and juices, and sells the latter together with pasta and rice-based mixes.

The operating businesses are organized and managed separately according to the nature of the products provided, with each segment representing a strategic business unit that offers different products and serves different markets. All operating business segments used by the Company meet the definition of reportable segment.



Management monitors the operating results of its business units separately for the purpose of making decisions about resource allocation and performance assessment. Segment performance is evaluated based on operating profit or loss and is measured consistently with operating profit or loss in the parent company financial statements.

Segment assets include all operating assets used by a segment and consist principally of operating cash, receivables, inventories and property, plant and equipment. Segment liabilities include all operating liabilities and consist principally of trade, wages and taxes currently payable and accrued expenses.

Intersegment transactions, i.e., segment revenues and segment expenses, include transfers between business segments and are eliminated in the parent company financial statements.

The Company does not have a single external customer from which revenue generated amounted to 10% or more of the total revenue of the Company.

Information with regards to the Company's significant business segments follows:

| | December 31, 2025 | | | | | |
|---|---|---|---|---|---|---|
| | **Consumer Business** | **Institutional Business** | **Unallocated Corporate Balances** | **Total** | **Eliminations** | **Total** |
| **Net Sales** | | | | | | |
| External sales | **₱9,850,268** | **₱5,350,207** | **₱29,200** | **₱15,229,675** | **–** | **₱15,229,675** |
| **Results** | | | | | | |
| Interest income (expense) - net | **(₱1,415)** | **(₱17)** | **₱167,295** | **₱165,863** | **₱–** | **₱165,863** |
| Income from operations before provision for income tax | **₱740,496** | **₱452,938** | **₱874,979** | **₱2,068,413** | **₱–** | **₱2,068,413** |
| Provision for income tax | **–** | **–** | **(314,040)** | **(314,040)** | **–** | **(314,040)** |
| **Net Income** | **₱740,496** | **₱452,938** | **₱560,939** | **₱1,754,373** | **–** | **₱1,754,373** |
| **Other Information** | | | | | | |
| Segment assets | **₱75,560,565** | **₱39,972,701** | **₱26,908,748** | **₱141,442,014** | **(₱125,134,653)** | **₱16,307,361** |
| Investments | **–** | **–** | **4,172,616** | **4,172,616** | **–** | **4,172,616** |
| **Total Assets** | **₱75,560,565** | **₱39,972,701** | **₱31,081,364** | **₱145,614,630** | **(₱125,134,653)** | **₱20,479,977** |
| **Total Liabilities** | **₱74,652,666** | **₱25,940,427** | **₱29,813,078** | **₱130,406,171** | **(₱125,134,653)** | **₱5,271,518** |
| **Capital expenditures (**Notes 9 and 10**)** | **₱112,021** | **₱88,998** | **₱54,343** | **₱255,362** | **₱–** | **₱255,362** |
| **Depreciation and amortization (**Notes 9 and 10**)** | **303,915** | **108,049** | **19,936** | **431,900** | **–** | **431,900** |

| | December 31,2024 | | | | | |
|---|---|---|---|---|---|---|
| | Consumer Business | Institutional Business | Unallocated Corporate Balances | Total | Eliminations | Total |
| Net Sales | | | | | | |
| External sales | ₱9,387,710 | ₱5,304,075 | ₱28,270 | ₱14,720,055 | ₱– | ₱14,720,055 |
| Results | | | | | | |
| Interest income (expense) – net | (₱2,317) | (₱10) | ₱144,145 | ₱141,818 | ₱– | ₱141,818 |
| Income from operations before provision for income tax | ₱394,295 | ₱526,059 | ₱870,163 | ₱1,790,517 | ₱– | ₱1,790,517 |
| Provision for income tax | – | – | (237,118) | (237,118) | – | (237,118) |
| Net Income | ₱394,295 | ₱526,059 | ₱633,045 | ₱1,553,399 | ₱– | ₱1,553,399 |
| Other Information | | | | | | |
| Segment assets | ₱47,457,926 | ₱ 53,517,509 | ₱27,330,302 | ₱128,305,737 | (₱111,536,199) | ₱16,769,538 |
| Investments | – | – | 3,471,031 | 3,471,031 | – | 3,471,031 |
| Total Assets | ₱47,457,926 | ₱ 53,517,509 | ₱30,801,333 | ₱131,776,768 | (₱111,536,199) | ₱20,240,569 |
| Total Liabilities | ₱66,990,463 | ₱ 21,334,387 | ₱ 28,948,061 | ₱117,272,911 | (₱111,536,199) | ₱5,736,712 |
| Capital expenditures (Notes 9 and 10) | ₱77,607 | ₱516,342 | ₱49,310 | ₱643,259 | ₱– | ₱643,259 |
| Depreciation and amortization (Notes 9 and 10) | 162,129 | 176,533 | 66,927 | 405,589 | – | 405,589 |

*Revenue from Contracts with Customers*
The Company's revenues are from its sale of goods and rendering of services. The Company's revenues from its sale of goods are all recognized at a point in time while revenues from rendering of services are recognized over time following the output method (see Note 2).

The following table disaggregates the Company's revenues on sale of goods by segment for the year ended December 31, 2025 and 2024:

| | **2025** | 2024 |
|---|---|---|
| Consumer business | **₱9,850,268** | ₱9,387,710 |
| Institutional business | **5,350,207** | 5,304,075 |
| Total revenue from contacts with customers | **₱15,200,475** | ₱14,691,785 |

Management fees and service income are related to the rent income from lease of the main building and service fees received from MRIC (see Note 21).

## 5. Cash and Cash Equivalents

Cash in banks earns interest at the respective bank deposit rates. Cash equivalents are made for varying periods of up to three months depending on the immediate cash requirements of the Company and earn interest at the respective short-term investment rates.

| | **2025** | 2024 |
|---|---|---|
| Cash on hand and in banks | **₱1,057,545** | ₱1,390,603 |
| Cash equivalents | **506,259** | 1,060,097 |
| | **₱1,563,804** | ₱2,450,700 |

Interest income earned from cash in banks and cash equivalents amounted to ₱1.19 million and ₱1.19 million for the years ended December 31, 2025 and 2024, respectively (see Note 20).

## 6. Receivables

| | **2025** | 2024 |
|---|---|---|
| Trade: | | |
| Third parties | **₱2,372,010** | ₱2,036,434 |
| Related parties (Note 21) | **18,637** | 19,228 |
| Dividends receivable (Note 21) | **201,996** | 160,133 |
| Nontrade | **95,036** | 86,912 |
| Advances to related parties (Note 21) | **154,845** | 152,625 |
| Advances to officers and employees | **13,123** | 15,543 |
| Other receivables | **7,944** | 12,334 |
| | **2,863,591** | 2,483,209 |
| Less allowance for doubtful accounts | **434,109** | 434,097 |
| | **₱2,429,482** | ₱2,049,112 |

Trade receivables are non-interest bearing and are generally on terms of 30 to 60 days.

The movement in the allowance for doubtful accounts, which were determined using specific and collective impairment follows:

| | 2025 | | | | |
|---|---|---|---|---|---|
| | **Trade Receivables** | **Nontrade receivables** | **Advances to officers and employees** | **Advances to related Parties** | **Total** |
| At January 1 | **₱269,944** | **₱51,607** | **₱4,857** | **₱107,689** | **₱434,097** |
| ECL Provisions (Note 18) | **12** | **–** | **–** | **–** | **12** |
| At December 31 | **₱269,956** | **₱51,607** | **₱4,857** | **₱107,689** | **₱434,109** |

| | 2024 | | | | |
|---|---|---|---|---|---|
| | Trade Receivables | Nontrade receivables | Advances to officers and employees | Advances to related Parties | Total |
| At January 1 | ₱269,937 | ₱51,607 | ₱4,857 | ₱106,996 | ₱433,397 |
| ECL Provisions (Note 18) | 7 | – | – | 693 | 700 |
| At December 31 | ₱269,944 | ₱51,607 | ₱4,857 | ₱107,689 | ₱434,097 |

## 7. Inventories

| | **2025** | 2024 |
|---|---|---|
| At NRV: | | |
| Raw materials | **₱885,124** | ₱866,773 |
| Finished goods | **482,258** | 523,471 |
| Spare parts and supplies | **257,966** | 215,917 |
| | **1,625,348** | 1,606,161 |
| At cost: | | |
| Raw materials in transit | **–** | 260,124 |
| Goods in process | **144,012** | 187,474 |
| | **144,012** | 447,598 |
| | **₱1,769,360** | ₱2,053,759 |

Total cost of inventories stated at NRV as of December 31, 2025 and 2024 are as follows:

| | **2025** | 2024 |
|---|---|---|
| Raw materials | **₱900,628** | ₱867,524 |
| Finished goods | **484,150** | 525,363 |
| Spare parts and supplies | **257,966** | 215,917 |
| | **₱1,642,744** | ₱1,608,804 |

The cost of inventories recognized as cost of goods sold amounted to ₱8,483.76 million and ₱8,439.32 million for the years ended December 31, 2025 and 2024, respectively (see Note 16).

Movements in the allowance for inventory obsolescence are as follows:

| | **2025** | 2024 |
|---|---|---|
| Balance at beginning of year | **₱2,643** | ₱26,564 |
| Provisions | **15,504** | – |
| Reversal of allowance | **(751)** | (22,257) |
| Write-off | **–** | (1,664) |
| Balance at end of year | **₱17,396** | ₱2,643 |

8. **Other Current Assets**

| | **2025** | 2024 |
|---|---|---|
| Prepaid expenses | **₱17,280** | ₱25,946 |
| Creditable withholding taxes | **15,916** | 23,758 |
| Deposits on purchases | **20,732** | 10,069 |
| | **₱53,928** | ₱59,773 |

Deposit on purchases represent advances made to suppliers for direct materials and contractors of services.

## 9. Property, Plant and Equipment

| | At Cost | | | | | | | | |
|---|---|---|---|---|---|---|---|---|---|
| | Land at Appraised Value | Land Improvements | Silos, Buildings and Improvements | Machinery and Equipment | Transportation and Delivery Equipment | Office Furniture and Fixtures | Construction in Progress | ROU Assets Warehouse | Total |
| **December 31, 2025:** | | | | | | | | | |
| **Appraised Values/Cost** | | | | | | | | | |
| **At January 1** | **₱4,854,505** | **₱17,324** | **₱1,638,798** | **₱5,405,834** | **₱157,888** | **₱210,126** | **₱88,927** | **₱63,837** | **₱7,582,734** |
| **Additions** | – | – | 6,846 | 15,592 | 18,189 | 53,184 | 99,605 | – | 193,416 |
| **Disposal** | – | – | – | – | (2,910) | (45,356) | (7,735) | – | (56,001) |
| **Reclassification** | – | (2,973) | 2,973 | 87,836 | – | – | (87,836) | – | – |
| **Revaluation** | 613,437 | – | – | – | – | – | | – | |
| **At December 31** | 5,467,942 | 14,351 | 1,648,617 | 5,509,262 | 173,167 | 217,954 | 92,961 | 63,837 | 7,720,149 |
| **Accumulated Depreciation** | | | | | | | | | |
| **At January 1** | – | 16,177 | 982,423 | 3,021,247 | 118,273 | 195,445 | – | 26,599 | 4,360,164 |
| **Depreciation (Notes 16, 17 and 18)** | – | – | 71,317 | 250,453 | 13,827 | 8,607 | – | 31,918 | 376,122 |
| **Disposal** | – | – | – | – | (2,603) | (252) | – | – | (2,855) |
| **Reclassification** | – | (1,826) | 1,826 | – | – | – | – | – | – |
| **At December 31** | – | 14,351 | 1,055,566 | 3,271,700 | 129,497 | 203,800 | – | 58,517 | 4,733,431 |
| **Accumulated impairment loss** | – | – | – | 20,356 | – | – | – | – | 20,356 |
| **Net Book Values** | **₱5,467,942** | **₱–** | **₱593,051** | **₱2,217,206** | **₱43,670** | **₱14,154** | **₱92,961** | **₱5,320** | **₱2,966,362** |

| | At Cost | | | | | | | | |
|---|---|---|---|---|---|---|---|---|---|
| | Land at Appraised Value | Land Improvements | Silos, Buildings and Improvements | Machinery and Equipment | Transportation and Delivery Equipment | Office Furniture and Fixtures | Construction in Progress | ROU Assets Warehouse | Total |
| December 31, 2024: | | | | | | | | | |
| Appraised Values/Cost | | | | | | | | | |
| At January 1 | ₱4,851,064 | ₱17,324 | ₱1,368,840 | ₱4,444,018 | ₱136,297 | ₱144,852 | ₱869,365 | ₱63,728 | ₱7,044,424 |
| Additions | – | – | 3,440 | 563,634 | 30,820 | 12,217 | 1,102 | 63,837 | 675,050 |
| Disposal | – | – | – | (50,285) | (9,229) | – | – | (63,728) | (123,242) |
| Reclassification | – | – | 266,518 | 448,467 | – | 53,057 | (768,042) | – | – |
| Write-off | – | – | – | – | – | – | (13,498) | – | (13,498) |
| Revaluation | 3,441 | – | – | – | – | – | – | – | – |
| At December 31 | 4,854,505 | 17,324 | 1,638,798 | 5,405,834 | 157,888 | 210,126 | 88,927 | 63,837 | 7,582,734 |
| Accumulated Depreciation | | | | | | | | | |
| At January 1 | – | 16,220 | 913,203 | 2,875,802 | 118,306 | 137,999 | – | 58,415 | 4,119,945 |
| Depreciation (Notes 16, 17 and 18) | – | – | 69,220 | 236,713 | 8,744 | 6,966 | – | 31,912 | 353,555 |
| Disposal | – | (43) | – | (40,788) | (8,777) | – | – | (63,728) | (113,336) |
| Reclassification | – | – | – | (50,480) | – | 50,480 | – | | – |
| At December 31 | – | 16,177 | 982,423 | 3,021,247 | 118,273 | 195,445 | – | 26,599 | 4,360,164 |
| Accumulated impairment loss | – | – | – | 20,356 | – | – | – | – | 20,356 |
| Net Book Values | ₱4,854,505 | ₱1,147 | ₱656,375 | ₱2,364,231 | ₱39,615 | ₱14,681 | ₱88,927 | ₱37,238 | ₱3,202,214 |

The Construction in progress (CIP) as of December 31, 2025 includes the installation of Retrofit Pasta Control System for Pasta Division Line 1 to 3 and bundling machines, and conversion of Milk line 3 for Milk and Juice Division. While CIP as of December 31, 2024 includes the installment of the bread production line of the Bakery Division and fired boiler for the Milk and Juice Division.

*Land*
As of December 31, 2025 and 2024, the aggregate fair values of land amounted to ₱5,467.94 million and ₱4,854.51 million, respectively. The fair values of land were determined on December 31, 2025 and 2024, respectively, using the Sales Comparison Approach. This is a comparative approach to value that considers the sales of similar or substitute properties and related market data and establishes a value estimate by processes involving comparison. Listings and offerings may be considered. Factors such as the property location, desirability, neighborhood, utility, size, terrain, bargaining allowance, and the time element are involved in estimating the market value of the land. The valuation is performed by an SEC-accredited independent appraisers, namely, Cuervo Appraiser Inc. and Royal Asia Appraisal Corporation. The appraisal reports for December 31, 2025 fair values were dated February 18 and 20 and March 3 and 24, 2026. The appraisal reports for December 31, 2024 fair values were March 20 and December 19, 2024. Gain from the revaluation of the land amounting to ₱613.44 million and ₱3.44 million was recognized in 2025 and 2024, respectively.

The cost of these parcels of land amounted to ₱852.3 million as of December 31, 2025 and 2024, respectively.

The fair value has been categorized as Level 3 fair value measurement based on the inputs to valuation technique used. The significant unobservable valuation input used is price per square meter ranging from ₱7,000 to ₱177,000 as of December 31, 2025 and ₱5,500 to ₱105,000 as of December 31, 2024, respectively. Significant increases (decreases) in estimated price per square meter in isolation would result in a significantly higher (lower) fair value on a linear basis.

Analysis of depreciation of property, plant and equipment as a function of expense follows:

| | **2025** | 2024 |
|---|---|---|
| Cost of goods sold (Note 16) | **₱278,085** | ₱255,105 |
| Selling and marketing expenses (Note 17) | **74,849** | 78,291 |
| General and administrative expenses (Note 18) | **23,188** | 20,159 |
| | **₱376,122** | ₱353,555 |

## 10. Intangible Assets

The movement in intangible assets as of December 31 follows:

**2025:**

| | **Trademark** | **Computer Software** | **Total** |
|---|---|---|---|
| **Cost:** | | | |
| At January 1 | **₱2,080,932** | **₱57,578** | **₱2,138,510** |
| Addition | **–** | **6,297** | **6,297** |
| At December 31 | **2,080,932** | **63,875** | **2,144,807** |
| **Accumulated Amortization:** | | | |
| At January 1 | **52,023** | **6,765** | **58,788** |
| Amortization (Notes 17 and 18) | **52,023** | **3,756** | **55,779** |
| At December 31 | **104,046** | **10,521** | **114,567** |
| **Net Book Value** | **₱1,976,886** | **₱53,354** | **₱2,030,240** |

2024:

| | Trademark | Computer Software | Total |
|---|---|---|---|
| Cost: | | | |
| At January 1 | ₱2,080,932 | 25,532 | ₱2,106,464 |
| Addition | – | 32,046 | 32,046 |
| At December 31 | 2,080,932 | 57,578 | 2,138,510 |
| Accumulated Amortization: | | | |
| At January 1 | – | 6,754 | 6,754 |
| Amortization | 52,023 | 11 | 52,034 |
| At December 31 | 52,023 | 6,765 | 58,788 |
| Net Book Value | ₱2,028,909 | ₱50,813 | ₱2,079,722 |

Trademark

In January 2014, the Company acquired the Royal pasta trademark from a third party amounting to ₱2.10 billion (US$46.0 million). At the time of acquisition, management assessed that the Royal pasta trademark has an indefinite useful life (see Note 3). Consequently, the trademark is subject to impairment testing at least annually or when impairment indicators are identified.

In 2024, the management reassessed the useful life of trademark as finite rather than indefinite to be amortized over its useful life of forty (40) years. With the change in estimated useful life, management tested the carrying value of trademark for impairment.

Management has determined that the recoverable amount of trademark is fair value less cost of disposal wherein fair value is determined using the relief from royalty method. This method considers royalty savings accruing to the Company arising from the ownership of the trademark using revenue projections based on the financial budgets approved by the BOD covering 40-year explicit forecast period. Management assessed the costs of disposal, which mainly pertain to the cost of transferring the certificate of registration with the Intellectual Property Office and documentary stamp tax, to be insignificant.

Key assumptions used to determine the fair value as of and for the year ended December 31, 2024 follow:

| Assumptions | 2024 | Description |
|---|---|---|
| Discount rate | 12.86% | Pre-tax rate that reflects current market assessment of the time value of money and the risks specific to the asset. Management used discount rate based on weighted average cost of capital (WACC). |
| Growth rates | 8% to 25% | Growth rates in revenues are based on the Parent Company's expectations of market developments and past historical performance. Growth rates used are highest on the immediately preceding years and flattens over the budget period. The growth rate used to project revenue in the long term is 8% in 2024 and 2023. |
| Royalty savings rate | 5% | Royalty savings rate is based on the prevailing comparable past trademark royalty rate obtained from survey by independent third party. |
| Budgeted brand support | 1% | Cash flow forecast for brand support is based on past experience and is approved by the Parent Company's BOD. Brand support is based on revenues. |

As of December 31, 2024, the recoverable amount of the trademark is higher than its carrying value. Management believes that an increase in discount rate by 0.1% would cause the carrying value of the Royal Pasta trademark to equal the recoverable amount.

As of December 31, 2025, no impairment indicators were identified.

## 11. Financial Assets at FVOCI

The Company's financial assets at FVOCI consists of various government and corporate debt securities amounting to ₱3,737.71 million and ₱3,028.73 million as of December 31, 2025 and 2024, respectively. These securities have maturity terms ranging from less than a year to 4 years.

During 2025 and 2024, the Company recognized interest income amounting to ₱166.19 million and ₱143.05 million in interest coupon payments from various government instruments as of December 31, 2025 and 2024, respectively (see Note 20).

Rollforward analysis of debt securities at FVOCI with recycling as of December 31, 2025 and 2024 follows:

| | **2025** | 2024 |
|---|---|---|
| At amortized cost: | | |
| At beginning of year | **₱3,069,030** | ₱1,937,333 |
| Additions | **4,935,833** | 1,750,637 |
| Amortizations | **91,792** | 51,060 |
| Maturities | **(4,336,000)** | (670,000) |
| At end of year | **3,760,655** | 3,069,030 |
| Change in fair value of financial assets | | |
| At beginning of year | **(40,301)** | (75,358) |
| Unrealized gain recognized in OCI | **(6,578)** | 33,788 |
| Transfer to profit and loss | **23,934** | 1,269 |
| At end of year | **(22,945)** | (40,301) |
| Balance at end of year | **3,737,710** | 3,028,729 |
| Less: Current portion | **3,344,205** | 2,446,900 |
| Noncurrent portion | **₱393,505** | ₱581,829 |

The applicable interest rates of the securities are as follows:

a) For the year ended December 31, 2025 and 2024, the nominal interest rates of government securities range from 2.70% to 3.90% and 2.01% to 3.90%, respectively, while effective interest rates range from 3.38% to 4.88% and 2.66% to 4.99%, respectively.

b) For the year ended December 31, 2025 and 2024, the nominal interest rate and effective interest rate of private debt security is nil.

## 12. Investments in Subsidiaries, Joint Ventures and an Associate

a. The following are the Company's operating subsidiaries, joint ventures and an associate as of December 31, 2025 and 2024:

| Entity | Nature of Business | Percentage of Ownership | Amount |
|---|---|---|---|
| *Subsidiaries* | | | |
| RFM Equities, Inc. | Holding | 100.00 | ₱64,128 |
| Rizal Lighterage Corporation | Barging services | 93.51 | 21,230 |
| WS Holdings, Inc. | Holding | 60.00 | 38,533 |
| *Joint Ventures* | | | |
| Magnum RFM Ice Cream, Inc. | Manufacturing | 50.00 | 248,375 |
| Engrain-RFM Pacific, Inc. | Manufacturing | 50.00 | 3,125 |
| *Associate* | | | |
| Selecta Walls Land Corporation | Land Holding | 35.00 | 81,663 |
| | | | 457,054 |
| Less: Allowance for impairment | | | 14,752 |
| | | | ₱442,302 |

Dividend income earned from investments in subsidiaries, joint ventures and an associate amounted to ₱646.39 million and ₱700.23 million for the years ended December 31, 2025 and 2024, respectively.

b. The following are the Company's non-operating subsidiaries Philippines as of December 31, 2025 and 2024.

| Entity | Nature of Business | Percentage of Ownership |
|---|---|---|
| RFM Foods Philippines Corporation | Food retailer | 100.00 |
| Southstar Bottled Water Company, Inc. | Bottled water business | 100.00 |
| Swift Tuna Corporation | Manufacturing | 100.00 |
| FWBC Holdings, Inc. | Holding | 83.38 |
| Filipinas Water Bottling Company, Inc. | Bottled water manufacturing | 44.88 |
| RFM Canning and Marketing, Inc. | Canning services | 70.00 |

The Company's investments in subsidiaries on these dormant entities are fully impaired amounting to ₱101.55 million as of December 31, 2025 and 2024.

All the operating and non-operating subsidiaries of the Company are domiciled in the Philippines.

## 13. Accounts Payable and Other Current Liabilities

This account consists of:

| | 2025 | 2024 |
|---|---|---|
| Accrued expenses | **₱3,504,007** | ₱3,704,140 |
| Trade: | | |
| Third parties | **201,812** | 726,862 |
| Related parties (Note 21) | **29,597** | 24,708 |
| VAT payable | **201,330** | 242,838 |
| Customers' deposits | **212,200** | 125,477 |
| Dividends payable | **85,217** | 47,876 |
| Payable to government agencies | **4,370** | 4,370 |
| Advances from related parties (Note 21) | **36,762** | 36,762 |
| Other payables | **48,782** | 48,702 |
| | **₱4,324,077** | ₱4,961,735 |

Trade payables are noninterest-bearing and are generally settled on 30- to 60-day terms.

Other payables include advances from officers and employees, other deferred credits, and cash bonds from distributors as security to retain their credit line.

Details of accrued expenses are as follow:

| | 2025 | 2024 |
|---|---|---|
| Advertisements and promotions | **₱1,512,490** | ₱1,393,813 |
| Employee benefits | **850,523** | 857,788 |
| Freight, importation charges and other inventory | **89,608** | 123,675 |
| Manpower services | **200,288** | 176,467 |
| Utilities | **123,096** | 148,209 |
| Rentals | **54,690** | 53,811 |
| Commissions | **5,773** | 11,391 |
| Others | **667,539** | 938,986 |
| | **₱3,504,007** | ₱3,704,140 |

Other accrued expenses consist of interest, royalties, importation and other accrued expenses.

## 14. Leases

*Company as a lessor*

The Company entered into lease agreements with third parties covering its office spaces for a period of one (1) to five (5) years, subject for renewal unless terminated by the Company. The leases generally provide for either (a) a fixed monthly rent, or (b) with an escalation rate of 5% to 10% per annum. The lease agreements generally provide fixed monthly rent. The Company records rental income on a straight-line basis over less non-cancellable lease term. Lease income recognized in 2025 and 2024 amounted to ₱22.81 million and ₱21.80 million, respectively under "Services and others" in the parent company statements of income.

Future minimum rental receivables under non-cancellable operating leases as of December 31 are as follows:

| | **2025** | 2024 |
|---|---|---|
| Within one year | **₱18,877** | ₱18,070 |
| After one year but not more than five years | **3,933** | 3,732 |
| | **₱22,810** | ₱21,802 |

*Company as a lessee*
The Company has lease contracts for various items of warehouses, equipment and vehicles. Leases of warehouses generally have lease terms between six (6) months and three (3) years. The Company's obligations under its leases are secured by the lessor's title to the leased assets. There are several lease contracts that include extension and termination options and variable lease payments, which are further discussed below.

The Company also has certain leases of office spaces, equipment's and vehicles used in its operations with lease terms of 12 months or less and other equipment considered as low value assets. The Company applies the 'short-term lease' and 'lease of low-value assets 'recognition exemptions for these leases.

Refer to Note 9 for the rollforward analysis of ROU Assets at December 31, 2025 and 2024.

The rollforward analysis of lease liabilities follows:

| | **2025** | 2024 |
|---|---|---|
| Balance at beginning of year | **₱38,402** | ₱5,549 |
| Interest expense (Note 20) | **1,449** | 2,355 |
| Addition | **–** | 63,837 |
| Lease payments applied to: | | |
| Principal portion | **(32,722)** | (30,984) |
| Interest portion | **(1,449)** | (2,355) |
| Balances at end of year | **5,680** | 38,402 |
| Less: Current portion of lease liabilities | **5,680** | 32,694 |
| Noncurrent portion of lease liabilities | **₱–** | ₱5,708 |

In 2024, the additional lease pertains to the renewed lease contract of the warehouse.

The following are the amounts recognized in parent company statement of income:

| | **2025** | 2024 |
|---|---|---|
| Depreciation expense of ROU assets (Note 9) | **₱31,919** | ₱31,912 |
| Interest expense on lease liabilities (Note 20) | **1,449** | 2,355 |
| Expenses relating to short term leases and of leases of low value asset: | | |
| Short term leases (included in cost of goods sold and selling and marketing expenses) | **145,651** | 109,018 |
| Leases of low value assets (included in selling and marketing expenses and general and administrative expenses) | **5,213** | 3,953 |
| Total amount recognized in the parent company statement of income | **₱184,232** | ₱147,238 |

Shown below is the maturity analysis of the undiscounted lease payments as of December 31, 2025 and 2024:

| | **2025** | 2024 |
|---|---|---|
| 1 year | **₱5,679** | ₱34,172 |
| more than 1 years to 2 years | – | 5,723 |
| | **₱5,679** | ₱39,895 |

## 15. Equity

*Capital stock*
As of December 31, 2025 and 2024, capital stock consists of the following:

| | **Number of Shares Issued and Outstanding** | |
|---|---|---|
| | **2025** | 2024 |
| Issued | **3,500,403,866** | 3,500,403,866 |
| Less: Retirement of shares | **(4,120,492)** | (4,120,492) |
| Treasury stock | **(126,734,016)** | (126,734,016) |
| Issued and Outstanding | **3,369,549,358** | 3,369,549,358 |

As of December 31, 2025 and 2024, the Company has 3,827,647,580 authorized common stock, respectively, with ₱1 par value. Issued and outstanding common stock of 3,369,549,358 and 3,369,549,358 are held by 3,043 and 3,071 shareholders as of December 31, 2025 and 2024, respectively.

Below is the summary of capital stock movement of the Company:

| Year | Date of Transaction | Common Stock Transactions | |
|---|---|---|---|
| 1993 | | 185,800,356 | |
| 1994 | August 3,1994 | 93,304,663 | (a) |
| 1995 | April 7, 1995 | 1,116,420,076 | (b) |
| 1997 | February 25, 1997 | 5,950,650 | (c) |
| 1998 | | 20,042,392 | (c) |
| 1999 | | 1,804,979 | (c) |
| 2000 | July 21, 2000 | 229,582,173 | (d) |
| 2000 | December 14, 2000 | 45,252,983 | (d) |
| 2001 | Various | 21,950,505 | (c) |
| 2002 | Various | 195,891,163 | (c) |
| 2006 | March 17, 2006 | 47,857,244 | (d) |
| 2007 | June 28, 2007 | 1,963,857,184 | (e) |
| 2008 | July 29, 2008 | (767,310,502) | (f) |
| 2014 | March 24, 2014 | 340,000,000 | (g) |
| 2016 | Various | (74,973,600) | (h) |
| 2016 | Various | 70,810,600 | (h) |
| 2017 | Various | (26,592,400) | (i) |
| 2017 | Various | 27,864,600 | (i) |

*(Forward)*



| Year | Date of Transaction | Common Stock Transactions | |
|---|---|---|---|
| 2018 | Various | (19,655,200) | (j) |
| 2018 | Various | 4,200,000 | (j) |
| 2019 | Various | (34,676,500) | (k) |
| 2019 | Various | 5,181,000 | (k) |
| 2019 | Various | 4,120,492 | (l) |
| 2020 | Various | (87,133,500) | (m) |
| 2024 | May 20, 2024 | – | (n) |
| | | 3,369,549,358 | |

(a) On July 28, 1994, the SEC approved the Company's declaration of a 50% stock dividend.
(b) On April 7, 1995, the SEC approved a 5-for-1 stock split for the common stock, effectively reducing the par from ₱10.00 to ₱2.00.
(c) This is the result of the conversion of Company's preferred shares to common shares. Conversion of shares was made at various dates within the year.
(d) Information on the offer price is not available since the shares were not issued in relation to the public offering.
(e) On June 28, 2007, the SEC approved the 2-for-1 stock split for the common stock, effectively reducing the par value from ₱2.00 to ₱1.00.
(f) On July 29, 2008, the company retired its shares amounted to ₱991.76 million.
(g) On March 24, 2014, the Company issued additional 340.00 million shares.
(h) Purchased 74.97 million shares into treasury amounting to ₱313.68 million on various dates in 2016. Re-issued 70.81 million treasury shares amounting to ₱302.23 million on various dates in 2016 resulting in excess of issue price over the cost of treasury shares amounting to ₱8.71 million which is presented under "Additional paid-in capital" account in equity.
(i) Purchased 26.59 million shares into treasury amounting to ₱121.80 million on various dates in 2017. Re-issued 27.86 million treasury shares amounting to ₱129.80 million on various dates in 2017 resulting in excess of issue price over the cost of treasury shares amounting to ₱2.14 million which is presented under "Additional paid-in capital" account in equity.
(j) Purchased 19.66 million shares into treasury amounting to ₱92.76 million on various dates in 2018. Re-issued 4.20 million treasury shares amounting to ₱20.68 million on various dates in 2018 resulting in excess of cost of treasury shares over the issue price amounting to ₱0.22 million which is presented under "Additional paid-in capital" account in equity.
(k) Purchased 34.68 shares into treasury amounting to ₱167.24 million on various dates in 2019. Re-issued 5.18 million treasury shares amounting to ₱24.23 million on various dates in 2019 resulting in excess of cost of treasury shares over the issue price amounting to ₱1.16 million which is presented under "Additional paid-in capital" account in equity.
(l) This is the result of issuance of shares of the Parent Company, as a consideration for the merger, 4,120,492 shares were issued to the minority shareholders and 146,496,952 shares were considered as treasury shares.
(m) Purchased 87.13 million shares into treasury amounting to ₱382.86 million on various dates in 2020.
(n) Buyback of the 4,120,492 shares and thereafter, cancellation or retirement.

*Equity reserve*
On July 31, 2018, the Board of Directors (BOD) of the Parent Company approved the upstream merger among the Parent Company (the Surviving Corporation) and certain subsidiaries (the Absorbed Corporations). On January 31, 2019, the SEC has approved the said merger.

As a result of merger, the Parent Company has acquired the net assets including previous share of noncontrolling interest and possessed all the right, privileges and immunities of the Absorbed Corporations. All properties and receivables due to the Absorbed Corporations shall be taken and deemed to be transferred to and vested in the Parent Company without further act or deed.

The Parent Company considered the legal merger as, in substance, the redemption of shares in the subsidiaries, in exchange for the underlying assets of such subsidiaries. As a result, the acquired assets and assumed liabilities of the Absorbed Corporations were recognized at the carrying amounts in the consolidated financial statements as of the date of the merger. This includes any goodwill, intangible assets, or purchase price allocation adjustments that were recognized when the subsidiaries were originally acquired, less the related amortization, depreciation or impairment losses, as applicable, as well as the revaluation increment on the property, plant and equipment, of the Absorbed Corporations.

The 146,496,952 shares (excluding the 4,120,492 shares issued to minority shareholders) issued by the Parent Company was classified as treasury shares as of December 31, 2023. The difference between the consideration paid by the Parent Company and the net assets acquired of the Absorbed Corporations was accounted for as "Equity Reserve" in the parent company statements of financial position.

Retained earnings are further restricted for the payment of dividends to the extent of the cost of treasury shares.

On May 3, 2023, the BOD resolved and approved to retire the 146,496,952 treasury shares by decreasing Company's authorized capital stock. The BOD has likewise resolved and approved to buyback the 4,120,492 shares that went to the minority shareholders and thereafter cancel or retire them. The Company has already secured the Certificate of Approval of Decrease of Capital Stock and the Certificate of Filing of Amendment Articles of Incorporation both dated May 20, 2024, duly issued by the SEC. With the approval, the Company accordingly reflected the reduction in its number of issued and treasury shares in the 2024 parent company financial statements.

*Retained earnings*
The details of the Company's declaration of cash dividends follow:

| Date of Board Approval | Amount (in millions) | Amount per share | Record date | Payment date |
|---|---|---|---|---|
| January 08, 2025 | ₱200.00 | ₱0.05936 | January 22, 2025 | February 18, 2025 |
| April 10, 2025 | 200.00 | 0.05936 | April 29, 2025 | May 26, 2025 |
| July 16, 2025 | 300.00 | 0.08903 | July 30, 2025 | August 30, 2025 |
| September 17, 2025 | 300.00 | 0.08903 | October 1, 2025 | October 22, 2025 |
| November 10, 2025 | 500.00 | 0.14839 | November 24, 2025 | December 19, 2025 |
| January 24, 2024 | 250.00 | 0.74194 | February 7, 2024 | March 5, 2024 |
| April 11, 2024 | 250.00 | 0.74194 | April 25, 2024 | May 22, 2024 |
| August 2, 2024 | 300.00 | 0.89033 | August 16, 2024 | September 13, 2024 |
| October 22, 2024 | 500.00 | 0.148388 | November 6, 2024 | December 2, 2024 |

## 16. Cost of Goods Sold

This account consists of:

| | **2025** | 2024 |
|---|---|---|
| Raw materials used and changes in inventories (Note 7) | **₱8,483,764** | ₱8,439,318 |
| Repairs and maintenance | **442,101** | 375,279 |
| Utilities | **397,902** | 364,414 |
| Outside services | **212,541** | 278,225 |

*(Forward)*

| | 2025 | 2024 |
|---|---|---|
| Depreciation and amortization (Note 9) | **₱278,085** | ₱255,105 |
| Direct labor | **266,453** | 228,904 |
| Personnel costs (Note 19) | **205,414** | 201,630 |
| Taxes and licenses | **61,098** | 54,786 |
| Rental (Note 14) | **40,464** | 32,165 |
| Others | **231,213** | 229,860 |
| | **₱10,619,035** | ₱10,459,686 |

Others include provision for doubtful accounts, professional fees, transportation, insurance, representation, entertainment and miscellaneous expenses.

## 17. Selling and Marketing Expenses

This account consists of:

| | 2025 | 2024 |
|---|---|---|
| Advertisement and promotions | **₱1,030,714** | ₱1,222,947 |
| Outside services | **679,504** | 617,064 |
| Freight and handling | **620,077** | 578,173 |
| Depreciation and amortization (Note 9) | **126,872** | 130,314 |
| Personnel costs (Note 19) | **128,183** | 119,860 |
| Rental (Note 14) | **109,892** | 79,704 |
| Taxes and licenses | **32,247** | 27,036 |
| Utilities | **10,392** | 10,165 |
| Transportation and travel | **11,627** | 8,996 |
| Commissions | **6,348** | 6,022 |
| Others | **78,277** | 59,205 |
| | **₱2,834,133** | ₱2,859,486 |

## 18. General and Administrative Expenses

This account consists of:

| | 2025 | 2024 |
|---|---|---|
| Personnel costs (Note 19) | **₱298,144** | ₱233,216 |
| Outside services | **35,204** | 35,452 |
| Representation and entertainment | **7,178** | 26,274 |
| Utilities | **20,380** | 21,928 |
| Taxes and licenses | **16,808** | 21,867 |
| Depreciation and amortization (Note 9) | **26,943** | 20,170 |
| Directors' fees | **32,893** | 19,163 |
| Professional fees | **9,058** | 11,660 |
| Office supplies | **11,893** | 8,008 |
| Fuel and oil | **5,895** | 7,213 |

*(Forward)*

| | 2025 | 2024 |
|---|---|---|
| Transportation and travel | **₱3,478** | ₱3,472 |
| Rental (Note 14) | **508** | 1,102 |
| Provision for expected credit losses (Note 6) | **12** | 700 |
| Others | **88,177** | 45,264 |
| | **₱556,571** | ₱455,489 |

Other expenses include insurance, repairs and maintenance, donations and other miscellaneous expenses.

## 19. Personnel Costs

This account consists of:

| | 2025 | 2024 |
|---|---|---|
| Salaries and wages | **₱500,775** | ₱470,500 |
| Retirement benefit cost (Note 22) | **18,952** | 17,419 |
| Other employee benefits | **112,014** | 66,787 |
| | **₱631,741** | ₱554,706 |

The distribution of the above amounts follows:

| | 2025 | 2024 |
|---|---|---|
| General and administrative expenses (Note 18) | **₱298,144** | ₱233,216 |
| Cost of goods sold (Note 16) | **205,414** | 201,630 |
| Selling and marketing expenses (Note 17) | **128,183** | 119,860 |
| | **₱631,741** | ₱554,706 |

## 20. Other Income and Expenses

Interest Income

| | 2025 | 2024 |
|---|---|---|
| Cash and cash equivalents (Note 5) | **₱1,191** | ₱1,192 |
| Investment in FVOCI (Note 11) | **166,189** | 143,049 |
| | **₱167,380** | ₱144,241 |

Interest Expense and Financing Charges

| | 2025 | 2024 |
|---|---|---|
| Interest expense on lease liability (Note 14) | **₱1,449** | ₱2,355 |
| Others | **68** | 68 |
| | **₱1,517** | ₱2,423 |

Other Income (Loss) - net

| | **2025** | 2024 |
|---|---|---|
| Foreign exchange gain (loss) - net | **₱12,602** | (₱11,437) |
| Gain (loss) on sale of property, plant and equipment (Note 9) | **210** | (2,497) |
| Others - net | **23,410** | 17,008 |
| | **₱36,222** | ₱3,074 |

## 21. Related Party Transactions

Related party relationship exists when the party has the ability to control, directly or indirectly, through one or more intermediaries, or exercise significant influence over the other related party in making financial and operating decisions. Such relationships also exist between and/or among entities which are under common control with the reporting entity and its key management personnel, directors or stockholders. In considering each possible related party relationship, attention is directed to the substance of the relationships, and not merely to the legal form.

*Terms and Conditions of Transactions with Related Parties*
There have been no guarantees provided or received for any related party receivables or payables. These accounts are non-interest bearing, generally unsecured and will be settled in cash. This assessment is undertaken each financial year through examining the financial position of the related party and the market in which the related party operates.

The Company's transactions and account balances with related parties follows:

| | | **2025** | | 2024 | | | | |
|---|---|---|---|---|---|---|---|---|
| Related Parties | Transaction | **Amount** | **Outstanding receivable (payable)** (Notes 6 and 13) | Amount | Outstanding receivable (payable) (Notes 6 and 13) | Statement of Financial Position Account | Terms | Conditions |
| **Joint venture** | | | | | | | | |
| MRIC | Management service income | **₱536** | **₱4,633** | ~~₱~~– | ₱5,227 | Trade receivables | Noninterest-bearing, collectible on demand | Unsecured, no impairment |
| | Dividend income | **646,392** | **201,996** | 700,231 | 160,133 | Dividend receivables | -do- | -do- |
| | Commission Income | – | – | – | – | Trade receivables | -do- | -do- |
| -do- | Service fees | – | – | – | 593 | Trade payables | Noninterest-bearing | Unsecured |
| **Subsidiaries** | | | | | | | | |
| FWBC | Sale of goods | – | **13,835** | – | 13,834 | Trade receivables | Noninterest-bearing, collectible within 60 days | Unsecured, fully impaired |

*(Forward)*

| Related Parties | Transaction | 2025 Amount | 2025 Outstanding receivable (payable) (Notes 6 and 13) | 2024 Amount | 2024 Outstanding receivable (payable) (Notes 6 and 13) | Statement of Financial Position Account | Terms | Conditions |
|---|---|---|---|---|---|---|---|---|
| **Subsidiaries** | | | | | | | | |
| RLC | Purchases of Services | **₱–** | **₱(2,755)** | ₱– | (₱2,759) | Trade payables | -do- | Unsecured |
| REI | Current advances | **–** | **(36,762)** | – | (36,762) | Advances from related parties | Non-interest bearing | Unsecured |
| **Entities under major shareholder group** | | | | | | | | |
| RFM Canning | Current advances | **–** | **34,813** | – | 34,813 | Advances to related parties | Noninterest-bearing | Unsecured, no impairment |
| Philtown | Current advances | **–** | **107,689** | – | 107,689 | -do- | -do- | Fully secured - with collateral of real properties, fully impaired |
| Republic Consolidated | Purchase of services | **–** | **56** | | | Trade payables | -do- | Unsecured |
| | | **–** | **–** | | | | | |
| | | **–** | **(22,542)** | – | (22,542) | | | |
| Others | Purchase of services | **–** | **1,800** | | | Trade payables | -do- | -do- |
| | | **–** | **(4,461)** | – | – | | | |
| -do- | Advances | | | – | – | Advances from related parties | -do- | -do- |
| -do- | Current advances | **203** | **10,326** | – | 10,123 | Advances to related parties | -do- | Unsecured, no impairment |
| -do- | Sale of goods | **–** | **168** | – | 167 | Trade receivables | -do- | -do- |

The parent company statements of financial position for the years ended December 31, 2025 and 2024 include the following amounts resulting from transactions with related parties:

| | **2025** | 2024 |
|---|---|---|
| Trade receivables (Note 6) | **₱18,637** | ₱19,228 |
| Dividends receivable (Note 6) | **201,996** | 160,133 |
| Advances to related parties (Note 6) | **154,845** | 152,625 |
| Trade payables (Note 13) | **(29,597)** | (24,708) |
| Advances from related parties (Note 13) | **(36,762)** | (36,762) |

Significant transactions of the Company with subsidiaries and joint venture are as follows:

a. Distribution services provided by the Company to MRIC for the export of frozen dairy dessert/mellorine whereby MRIC pays service fees equivalent to 7% of the total net sales value of goods distributed. Service fees amounted to nil and nil for the years ended December 31, 2025 and 2024, respectively.

b. The Company utilizes RLC for its lighterage requirements. Service fees charged by RLC amounted to ₱20.43 million and ₱16.90 million for the years ended December 31, 2025 and 2024, respectively.

Compensation of key management personnel of the Company by benefit type follows:

| | **2025** | 2024 |
|---|---|---|
| Salaries and other short-term benefits | **₱123,150** | ₱104,790 |
| Retirement benefits costs | **8,474** | 3,960 |
| | **₱131,624** | ₱108,750 |

In 2025 and 2024, the Company has allowance on expected credit losses on its advances to related parties amounting to ₱49.31 million and ₱49.31 million, respectively (see Note 6).

## 22. Retirement Benefits

The Company's retirement fund is a noncontributory defined benefit plan covering all regular employees which is in compliance with Republic Act 7641, *Retirement Pay Law*. Benefits are based on the employee's years of service and final plan salary. The Company's latest actuarial valuation report is as at December 31, 2024.

a. Retirement Benefit Costs

The components of retirement benefit cost recognized in the parent company statements of income for the years ended December 31, 2025 and 2024:

| | **2025** | 2024 |
|---|---|---|
| Current service cost | **₱19,684** | ₱17,872 |
| Net interest income | **(731)** | (453) |
| Retirement benefits cost | **₱18,953** | ₱17,419 |

Portions recognized in:

| | **2025** | 2024 |
|---|---|---|
| Cost of goods sold (Note 16) | **₱8,298** | ₱7,784 |
| Selling and marketing expenses (Note 17) | **5,871** | 5,230 |
| General and administrative expenses (Note 18) | **4,784** | 4,405 |
| | **₱18,953** | ₱17,419 |

b. Net Retirement Liability (Asset)

The details of the net retirement liability (asset) recognized in the parent company statement of financial position as of December 31, 2025 and 2024.

| | **2025** | 2024 |
|---|---|---|
| Present value of defined benefit obligations | **₱334,655** | ₱301,911 |
| Fair value of plan assets | **335,922** | 300,719 |
| Net retirement liability (asset) | **(₱1,267)** | ₱1,192 |

Changes in the present value of the defined benefit obligation:

| | **2025** | 2024 |
|---|---|---|
| January 1 | **₱301,912** | ₱275,284 |
| Current service cost | **19,684** | 17,872 |
| Interest cost | **18,191** | 13,447 |
| Remeasurement loss (gain) due to: | | |
| Experience adjustments | **4,197** | 6,235 |
| Changes in financial assumptions | **(4,725)** | (130) |
| Benefits paid from retirement fund | **(2,965)** | (8,938) |
| Benefits paid out of Company's funds | **(1,639)** | (1,859) |
| December 31 | **₱334,655** | ₱301,911 |

Changes in the fair value of plan assets:

| | **2025** | 2024 |
|---|---|---|
| January 1 | **₱300,719** | ₱271,698 |
| Interest income included in net interest cost | **18,922** | 13,900 |
| Contributions | **24,107** | 26,100 |
| Benefits paid | **(2,965)** | (8,938) |
| Remeasurement loss | **(4,861)** | (2,041) |
| December 31 | **₱335,922** | ₱300,719 |

Changes in net retirement liability (asset):

| | **2025** | 2024 |
|---|---|---|
| January 1 | **₱1,192** | ₱3,586 |
| Retirement benefits cost | **18,953** | 17,419 |
| Remeasurement loss | **4,334** | 8,146 |
| Contribution | **(24,107)** | (26,100) |
| Benefits paid out of Company's funds | **(1,639)** | (1,859) |
| December 31 | **(₱1,267)** | ₱1,192 |

The following table presents the breakdown of the plan assets:

| | **2025** | 2024 |
|---|---|---|
| Assets | | |
| Investments in: | | |
| Bonds | **65.14%** | 62.79% |
| Debt securities other than bonds | **31.01%** | 33.22% |
| Real estate | **2.93%** | 3.23% |
| Cash and cash equivalents | **0.19%** | 0.04% |
| Receivables | **0.65%** | 0.75% |
| | **100.02%** | 100.03% |
| Liabilities | **0.02%** | 0.03% |
| | **100.00%** | 100.00% |

The plan assets are held by a trustee bank. The investing decisions of these plan assets are made by the authorized officers of the Company.

As of December 31, 2025 and 2024, the principal assumptions used in determining retirement obligations of the Company follow:

| | **2025** | 2024 |
|---|---|---|
| Discount rate per annum | **6.36%** | 6.10% |
| Future annual increase in salary | **5.00%** | 5.00% |

The sensitivity analysis below has been determined based on reasonably possible changes of each significant assumption on the defined benefit obligation as of December 31, 2025 and 2024, assuming if all other assumptions were held constant:

| | **2025** | | 2024 | |
|---|---|---|---|---|
| | **Increase/ (Decrease) in Basis Points** | **Effect on Defined Benefit Retirement Obligation** | Increase/ (Decrease) in Basis Points | Effect on Defined Benefit Retirement Obligation |
| Discount rate | +100 | **(₱17,065)** | +100 | (₱15,933) |
| | -100 | **19,551** | -100 | 18,296 |
| Salary increase rate | +100 | **21,168** | +100 | 19,702 |
| | -100 | **(18,819)** | -100 | (17,478) |

The following are expected payments to be made out of the defined benefit plan obligations in the future years:

| | **2025** | 2024 |
|---|---|---|
| One year and less | **₱137,997** | ₱113,833 |
| Between 1 and 5 years | **93,187** | 94,619 |
| Between 5 and 10 years | **139,132** | 126,038 |
| Between 10 and 15 years | **174,825** | 150,737 |
| Between 15 and 20 years | **175,649** | 155,578 |
| Beyond 20 years | **342,509** | 318,874 |

The average duration of the defined benefit plan obligations as of December 31, 2025 and 2024 is 8.83 years and 9.08 years, respectively.

The Parent Company expects to contribute ₱25.85 million to the retirement fund in 2025.

The cumulative remeasurement losses on the defined benefit plan recognized in retained earnings follow:

| | **2025** | 2024 |
|---|---|---|
| Cumulative remeasurement loss on defined benefit plan | **₱140,836** | ₱136,502 |
| Tax effect | **(35,209)** | (34,126) |
| | **₱105,627** | ₱102,376 |

## 23. Income Taxes

a. The provision for current income tax represents RCIT.

b. A reconciliation of the provision for income tax computed at the statutory income tax rate based on income before income tax to the provision for income tax computed at the Company's effective income tax rate follows:

| | **2025** | 2024 |
|---|---|---|
| Provision for income tax at the statutory income tax | **₱517,103** | ₱447,630 |
| Additions to (reductions in) income tax resulting from: | | |
| Dividend income exempted from income tax | **(161,598)** | (175,058) |
| Interest income subjected to final tax | **(41,845)** | (36,060) |
| Nondeductible portion of interest expense and other expenses | **380** | 606 |
| Provision for income tax | **₱314,040** | ₱237,118 |

c. The components of the Company's net deferred income tax liabilities as of December 31 follow:

| | **2025** | 2024 |
|---|---|---|
| **Deferred income tax items recognized in profit or loss** | | |
| Deferred income tax assets on: | | |
| Provision for profit bonus | **₱138,506** | ₱144,646 |
| Allowance for: | | |
| Expected credit losses | **108,527** | 108,524 |
| Inventory obsolescence | **4,349** | 661 |
| Unamortized past service cost | **10,134** | 12,362 |
| Lease liability | **1,420** | 9,601 |
| Others | **5,089** | 5,089 |
| | **268,025** | 280,883 |

*(Forward)*

| | 2025 | 2024 |
|---|---|---|
| Deferred income tax liabilities on: | | |
| Accrued retirement benefits | **(₱35,525)** | (₱33,827) |
| ROU asset | **(1,330)** | (9,310) |
| Others | **(456)** | (3,165) |
| | **(37,311)** | (46,302) |
| | **230,714** | 234,581 |
| Deferred income tax items recognized in OCI: | | |
| Revaluation increment on land (Note 9) | **(1,157,449)** | (1,004,090) |
| Cumulative actuarial loss on defined benefit plan | **35,209** | 34,126 |
| | **(1,122,240)** | (969,964) |
| Total net deferred income tax liabilities | **(₱891,526)** | (₱735,383) |

## 24. **Contracts and Commitments**

a. The Company entered into license agreements with Sunkist Growers, Inc., Rovio Entertainment Ltd., and Turner Broadcasting System Asia Pacific, Inc. whereby the licensors granted the Company the non-exclusive license to manufacture, market, distribute and sell the licensed products. The Company agreed to pay a fixed amount of royalty every year, as stipulated in the agreements. Unpaid royalties, included under "Accrued expenses" account, amounted to ₱2.12 million and ₱1.72 million as of December 31, 2025 and 2024, respectively (see Note 13).

b. The Company entered into the following non-cancellable lease agreements:

- Lease of warehouse space to Edenfield Resources & Development Corp. located at Molson Park, C.A. Yulo Ave., Canlubang Industrial Park, Calamba, Philippines with a monthly rental fee of ₱2.33 million with 5% annual escalation clause. The lease contract shall be for a period of three (3) years and commenced on March 1, 2017 and to expire on February 28, 2020 and was renewed for another two (2) years upon mutual agreement prior to expiration of the lease term. The contract was further renewed for another two (2) years commencing on March 1, 2022 until February 28, 2024 with 3% annual escalation clause. Thereafter, the contract was renewed for another two (2) years. On March 1, 2026, the lease contract was renewed for another (2) years with 3% escalation clause.

- Sublease of warehouse space from Fast Services Corporation located at Bldg. 2 PPFC Compound, Brgy. Pulo, Cabuyao Laguna. The sublease shall be for a term of one (1) year commencing on July 1, 2020 and expiring on June 30, 2021, renewable for another two (2) years, subject to mutual agreements on the terms and conditions. The contract was renewed for another two (2) years and the monthly rental fee is ₱4.18 million with 4% annual escalation clause beginning 2021. Thereafter, the contract was renewed for another 3 years from July 1,2024 to March 31, 2027.

## 25. **Earnings Per Share**

| | 2025 | 2024 |
|---|---|---|
| Net income (a) | **₱1,754,373** | ₱1,553,399 |
| Weighted average number of common shares outstanding (b) | **3,369,549,358** | 3,369,549,358 |
| Basic/diluted earnings per share (a/b) | **₱0.52** | ₱0.46 |

The Company does not have potentially dilutive common shares as of December 31, 2025 and 2024. Therefore, basic/dilutive earnings per share are the same.

## 26. Financial Instruments

| | **2025** | 2024 |
|---|---|---|
| *Financial Assets* | | |
| Cash and cash equivalents | **₱1,563,804** | ₱2,450,700 |
| Trade receivables, net of ECL | **2,069,369** | 1,734,396 |
| Advances to related parties and nontrade receivables, net of ECL | **141,906** | 131,562 |
| Dividends receivable | **201,996** | 160,133 |
| Advances to officers and employees, net of ECL | **8,267** | 10,687 |
| Other receivables | **7,944** | 12,334 |
| | **3,993,286** | 4,499,812 |
| Financial assets at FVOCI | **3,737,710** | 3,028,729 |
| | **₱7,730,996** | ₱7,528,541 |
| *Other Financial Liabilities* | | |
| Accounts payable* | **₱365,410** | ₱848,148 |
| Accrued expenses | **3,504,005** | 3,704,140 |
| Advances from related parties | **36,762** | 36,762 |
| Lease liabilities | **5,680** | 38,402 |
| | **₱3,911,857** | ₱4,627,452 |

**Exclusive of payables to government agencies and customers' deposits amounting to ₱409.16 million and ₱363.95 million as of December 31, 2025 and 2024, respectively.*

*Cash in banks, cash equivalents, trade receivables, nontrade receivables, advances to officers and employees, advances to related parties, other receivables, accounts payable and accrued liabilities, and advances from related parties.* The carrying amounts of these instruments approximate their fair values due to their short-term maturities and demand features.

*Financial Assets at FVOCI.* The fair values of the investments as of December 31, 2025 and 2024 amounted to ₱3,737.71 million and ₱3,028.73 million, respectively, were determined by reference to level 2 quoted market bid prices of bonds with similar terms and nature at the close of business on the reporting date.

*Lease liabilities.* The fair value is equivalent to the carrying value which approximates the present value of cash that would be required to fully settle the liability as at reporting date.

## 27. Financial Risk Management Objectives and Policies

General Objectives, Policies and Processes

The BOD has overall responsibility for the determination of the Company's risk management objectives and policies and, while retaining ultimate responsibility for them, it has delegated the authority for designing and operating processes that ensure the effective implementation of the objectives and policies to the Company's finance function. The BOD receives monthly reports from the Company's Finance Officer through which it reviews the effectiveness of the processes put in place and the appropriateness of the objectives and policies it sets.

The overall objective of the BOD is to set polices that seek to reduce risk as far as possible without unduly affecting the Company's competitiveness and flexibility.

Financial Risk Management Objectives and Policies

The Company is exposed to a variety of financial risks, which result from its operating, investing and financing activities. The Company's principal financial instruments comprise of cash on hand and in banks, cash equivalents, trade and other payables, and advances from related parties. The main purpose of these financial instruments is to raise finance for the Company's operations. The Company has various other financial assets and financial liabilities arise directly from operations.

Company policies and guidelines cover credit risk, liquidity risk and foreign currency risk. The objective of financial risk management is to contain, where appropriate, exposures in these financial risks to limit any negative impact on the Company's results and financial position. The Company actively measures, monitors and manages its financial risk exposures by various functions pursuant to the segregation of duties principles.

*Credit risk*

Credit risk is the risk that one party to a financial instrument will fail to discharge an obligation and cause the other party to incur a financial loss. The receivable balances are monitored on an ongoing basis with the result that the Company's exposure to impairment is not significant.

Customer credit risk is managed by managing and analyzing the credit risk for each new customer before standard payment and delivery terms and conditions are offered. Outstanding receivables are regularly monitored. The credit quality of the Company's financial assets that are neither past due nor impaired is considered to be good quality and expected to be collectible without incurring any credit losses. Credit risk from balances with banks is managed by ensuring that the Company' deposit arrangements are with reputable and financially sound counterparties.

Set out below is the information about the credit risk exposure on the Company's financial assets using provision matrix as of December 31, 2025 and 2024:

**December 31, 2025:**

| | | | Trade receivables | | | | | | | |
|---|---|---|---|---|---|---|---|---|---|---|
| | | | | Days past due | | | | | | |
| | **Cash in banks and cash equivalents** | **Financial Assets at FVOCI** | **Current** | **< 30 days** | **<30-60 days** | **<61-90 days** | **<91-365 days** | **>365 days** | **Impaired Financial Assets** | **Total** |
| Expected credit loss rate | **–%** | **–%** | **0.28%-2.31%** | **0.46%-5.50%** | **2.02%-16.01%** | **7.70%-40.82%** | **19.64%-78.27%** | **80%-100%** | | |
| Estimated total gross carrying amount at default | **₱1,563,804** | **₱3,737,710** | **₱957,338** | **₱889,081** | **₱330,003** | **₱67,813** | **₱79,487** | **₱11,790** | **₱55,135** | **₱2,390,647** |
| Expected credit loss | **₱–** | **₱–** | **₱17,613** | **₱42,496** | **₱57,302** | **₱25,704** | **₱62,026** | **₱9,680** | **₱55,135** | **₱269,956** |

December 31, 2024:

| | | | Trade receivables | | | | | | | |
|---|---|---|---|---|---|---|---|---|---|---|
| | | | | Days past due | | | | | | |
| | Cash in banks and cash equivalents | Financial Assets at FVOCI | Current | < 30 days | <30-60 days | <61-90 days | <91-365 days | >365 days | Impaired Financial Assets | Total |
| Expected credit loss rate | –% | –% | 0.01%-0.09% | 0.01%-1.18% | 0.01%-5.55% | 0.06%-21.52% | 3.27%-44.26% | 52.63%-100% | | |
| Estimated total gross carrying amount at default | ₱2,450,700 | ₱3,028,729 | ₱1,065,174 | ₱376,186 | ₱195,493 | ₱163,425 | ₱82,638 | ₱107,306 | ₱65,440 | ₱2,055,662 |
| Expected credit loss | ₱– | ₱– | ₱8,251 | ₱4,138 | ₱13,489 | ₱30,887 | ₱45,798 | ₱101,941 | ₱65,440 | ₱269,944 |

*Liquidity risk*
This represents the risk or difficulty in raising funds to meet the Company's commitment associated with financial obligation and daily cash flow requirement. The Company is exposed to the possibility that adverse exchanges in the business environment and/or its operations would result to substantially higher working capital requirements and the subsequent difficulty in financing additional working capital.

The Company's approach to manage its liquidity profile are: through prudent financial planning and execution to meet the funding requirements of the various operating divisions with the Company; through long-term and short-term debts obtained from financial institutions; through strict implementation of credit and collection policies, particularly in containing trade receivables; and through capital raising, including equity, as may be necessary.

The following table summarizes the maturity profile of the Company's financial liabilities as at December 31, 2025 and 2024 respectively, based on the contractual undiscounted payments.

**December 31, 2025**

| | **Less than 1 year** | **1 to less than 2 years** | **Total** |
|---|---|---|---|
| **Financial Liabilities** | | | |
| Account payable and other current liabilities* | **₱3,906,177** | **₱–** | **₱3,906,177** |
| Lease liabilities | **5,680** | **–** | **5,680** |
| | **₱3,911,857** | **₱–** | **₱3,911,857** |

**Exclusive of payables to government agencies and customers' deposits amounting to ₱417.9 million.*

December 31, 2024

| | Less than 1 year | 1 to less than 2 years | Total |
|---|---|---|---|
| Financial Liabilities | | | |
| Account payable and other current liabilities* | ₱4,584,930 | ₱– | ₱4,584,930 |
| Lease liabilities | 34,172 | 5,723 | 39,895 |
| | ₱4,619,102 | ₱5,723 | ₱4,624,825 |

** Exclusive of payables to government agencies and customer deposits amounting to ₱372.69 million.*

The Company's other financial liabilities may be settled using cash and cash equivalents aggregating to ₱1,563.80 million and ₱2,450.70 million and trade and other receivables amounting to ₱2,429.48 million and ₱2,049.11 million as of December 31, 2025 and 2024, respectively.

*Foreign currency risk*
Foreign currency risk is the risk that the fair value or future cash flows of a financial instrument will fluctuate because of changes in foreign exchange rates. The Company's exposure to the risk of changes in foreign exchange rates relates primarily to the Company's operating activities (when revenue or expenses are denominated in a different currency from the Company's functional currency). The principal currency risks to which the Company is exposed involve the U.S. Dollar (US$).

The carrying amounts of the Company's foreign currency denominated monetary assets and monetary liabilities at the reporting date are as follows:

| | **2025** | | 2024 | |
|---|---|---|---|---|
| | **US Dollar** | **Philippine Peso equivalent** | US Dollar | Philippine Peso equivalent |
| Cash in bank | **$1,661** | **₱97,572** | $4,994 | ₱288,894 |
| Receivables | **1,038** | **60,997** | 1,241 | 71,786 |
| | **$2,699** | **₱158,569** | $6,235 | ₱360,680 |

The Company is exposed to foreign exchange currencies. The following table demonstrates the sensitivity to reasonably possible change in the foreign currency exchange rate, with all other variables held constant, of the Company's profit before tax.

The results of the model are constrained by the fact that only monetary items which are denominated in USD are included in the analysis.

| | Change in foreign currency rates | **Effect on profit before tax** | |
|---|---|---|---|
| | | **2025** | 2024 |
| Cash in bank | +10% | **₱9,757** | ₱28,889 |
| | -10% | **(9,757)** | (28,889) |
| Receivables | +10% | **6,100** | 7,179 |
| | -10% | **(6,100)** | (7,179) |

The exchange rate of the Peso to the US Dollar is ₱58.79 and ₱57.85 as of December 31, 2025 and 2024, respectively.

There is no other impact on the Company's equity other than those affecting the parent company statements of income.

*Interest rate risk*
Interest rate risk is the risk that the fair value or future cash flows of a financial instrument will fluctuate because of changes in market interest rates. The Parent Company's exposure to the risk of changes in market interest rates relates primarily to the Parent Company's short and long-term government debt securities with floating discount rates.

The following table demonstrates the sensitivity to reasonably possible change in the discount rates of government securities, with all other variables held constant, of the Parent Company's other comprehensive income.

| | Change in discount rates | **Effect on other comprehensive income** | |
|---|---|---|---|
| | | **2025** | 2024 |
| Investment in FVOCI | +5% | **(₱8,383)** | (₱6,793) |
| | -5% | **8,421** | 6,824 |

The discount rates of government securities held by the Company as of December 31, 2025 and 2024 ranges from 4.50% to 5.26% and 2.66% to 4.71%, respectively.

## 28. Capital Management

It is the objective of the Company to maintain a capital base that adequately services the needs of its present and future operations while keeping within the capital level required by creditors. The capital base is also sufficient to address present and future uncertainties and risks inherent in the business and changes in the economic conditions. Payment of dividends, return of capital, or issuance of shares to increase capital shall be made accordingly and as may be necessary. No changes were made in the objectives, policies and processes as of December 31, 2025 and 2024.

The table below summarizes the total capital considered by the Company:

| | **2025** | 2024 |
|---|---|---|
| Capital stock | **₱3,500,404** | ₱3,500,404 |
| Additional paid-in capital | **2,060,383** | 2,060,383 |
| Treasury stock | **(612,280)** | (612,280) |
| Retained earnings | **6,849,250** | 6,598,147 |
| | **₱11,797,757** | ₱11,546,654 |

## 29. Events After the Reporting Date

Declaration of Dividends
On January 15, 2026, the Company's BOD declared cash dividends amounting to ₱300 million or ₱0.08903 per share to stockholders of record as of January 29, 2026. The cash dividends were paid on February 24, 2026.

On April 8, 2026, the Parent Company's BOD approved another ₱300 million cash dividends or ₱0.08903 per share payable on May 20, 2026 to stockholders of record as of April 23, 2026.

## 30. Notes to Statement of Cash Flows

Noncash investing activity
In 2025 and 2024, the Company has non-cash additions to property, plant and equipment amounting to ₱63.84 million and ₱63.84 million arising from additional right-of -use assets (see Note 9).

Changes in liabilities arising from financing activities

**December 31, 2025**

| | **Dividends payable** | **Lease Liabilities** |
|---|---|---|
| Beginning of the year | **₱47,876** | **₱38,402** |
| Dividend declaration | **1,500,020** | **–** |
| Cash flows | **(1,462,679)** | **(34,171)** |
| Amortization of interest expense | **–** | **1,449** |
| Addition | **–** | **–** |
| End of year | **₱85,217** | **₱5,680** |

December 31, 2024

| | Dividends payable | Lease Liabilities |
|---|---|---|
| Beginning of the year | ₱36,322 | ₱5,549 |
| Dividend declaration | 1,300,000 | – |
| Cash flows | (1,288,446) | (33,339) |
| Amortization of interest expense | – | 2,355 |
| Addition | – | 63,837 |
| End of year | ₱47,876 | ₱38,402 |

## 31. Supplementary Tax Information Required Under RR 15-2010

In compliance with the requirements set forth by RR No. 15-2010 hereunder are the information on taxes, duties and license fees paid or accrued during the taxable year ended December 31, 2025:

a. Value-Added Tax (VAT)

The table below shows the net sales/receipts and output VAT declared in the Company's VAT returns.

| | Net sales | Output VAT |
|---|---|---|
| VATable sales | ₱14,909,386 | ₱1,789,126 |
| Zero-rated sales[1] | 281,993 | – |
| Exempt sales[2] | 572,076 | – |
| | ₱15,763,455 | ₱1,789,126 |

1. Zero-rated sales arising from sale of goods from Philippines to foreign countries which are payable in acceptable foreign currency are subject to VAT zero-rating pursuant to section 106 (A) (2) of the National Internal Revenue Code of 1997, as amended.

2. Exempt sales pertain to sales of pollard (fish feeds), which are exempt from VAT pursuant to Section 109 (3) of NIRC of 1997, as amended.

The table below shows the movements of input VAT for the year ended December 31, 2025:

| | |
|---|---|
| At January 1 | ₱– |
| Excess from previous period to be carried over | – |
| Current year's domestic purchases/payments or importations for: | |
| Domestic purchase of goods other than capital goods | 382,133 |
| Domestic purchase of services | 529,634 |
| Importations | 180,352 |
| Input tax allocable to Exempt Sales | (5,204) |
| Deferred input tax amortization | – |
| | 1,086,916 |
| Less: Application against output VAT | 1,789,126 |
| At December 31, 2025 | ₱– |

b. Importations

| | |
|---|---|
| Landed cost of imports | ₱1,109,971 |
| Customs duties | 134,855 |
| | ₱1,244,826 |

c. Other Taxes and Licenses

| | |
|---|---|
| Real estate taxes | ₱29,643 |
| Business taxes | 43,199 |
| Taxes and licenses | 6,967 |
| Vehicle registration | 278 |
| Documentary stamp tax | – |
| | ₱80,087 |

d. Withholding Taxes

| | |
|---|---|
| Compensation and benefits | ₱59,044 |
| Expanded withholding taxes | 147,996 |
| Fringe benefit tax | 3,717 |
| Final withholding taxes | 72,249 |
| | ₱283,006 |

Tax Assessment and Cases

As at December 31, 2025, the Company has no pending final assessment notices. The Company is not aware of any tax case under preliminary investigation, litigation and/or prosecution in courts or bodies outside the Bureau of Internal Revenue.

SyCip Gorres Velayo & Co.
6760 Ayala Avenue
1226 Makati City
Philippines

Tel: (632) 8891 0307
Fax: (632) 8819 0872
sgv.ph

**INDEPENDENT AUDITOR'S REPORT**

The Stockholders and the Board of Directors
RFM Corporation
RFM Corporate Center
Pioneer corner Sheridan Streets
Mandaluyong City

We have audited the accompanying parent company financial statements of RFM Corporation (the Company) as at December 31, 2025 and for the year ended, on which we have rendered the attached report dated April 8, 2026.

In compliance with Revised Securities Regulation Code Rule 68, we are stating that the above Company has 3,004 stockholders each owning 100 or more shares each.

SYCIP GORRES VELAYO & CO.

Ana Lea C. Bergado
Partner
CPA Certificate No. 80470
Tax Identification No. 102-082-670
BOA/PRC Reg. No. 0001, April 16, 2024, valid until August 23, 2026
SEC Partner Accreditation No. 80470-SEC (Group A)
Valid to cover audit of 2021 to 2025 financial statements
SEC Firm Accreditation No. 0001-SEC (Group A)
Valid to cover audit of 2021 to 2025 financial statements
BIR Accreditation No. 08-001998-063-2023, September 12, 2023, valid until September 11, 2026
PTR No. 10765017, January 2, 2026, Makati City

April 8, 2026

A member firm of Ernst & Young Global Limited

SECURITIES AND EXCHANGE COMMISSION
THE SEC HEADQUARTERS 7907 Makati Avenue, Salcedo Village, Bel-Air, Makati City
1209 Trunk Line No:02-5322-7696 Email Us:www.sec.gov.ph/imessagemo@sec.gov.ph

**The following document has been received:**

**Receiving:** DONNA ENCARNADO
**Receipt Date and Time:** May 04, 2026 08:49:16 AM

## Company Information

**SEC Registration No.:** 0000012998
**Company Name:** RFM CORP.
**Industry Classification:** D15432
**Company Type:** Stock Corporation

## Document Information

**Document ID:** OST105042026811293813
**Document Type:** Quarterly Report
**Document Code:** SEC_Form_17-Q
**Period Covered:** March 31, 2026
**Submission Type:** Original Filing
**Remarks:** None

Acceptance of this document is subject to review of forms and contents

# COVER SHEET

**for**

**UNAUDITED FINANCIAL STATEMENTS**

SEC Registration Number

| 0 | 0 | 0 | 0 | 0 | 0 | 1 | 2 | 9 | 9 | 8 |
|---|---|---|---|---|---|---|---|---|---|---|

**COMPANY NAME**

| R | F | M | | C | O | R | P | O | R | A | T | I | O | N | | A | N | D | | S | U | B | S | I | D | I | A | R | I |
|---|---|---|---|---|---|---|---|---|---|---|---|---|---|---|---|---|---|---|---|---|---|---|---|---|---|---|---|---|---|
| E | S | | | | | | | | | | | | | | | | | | | | | | | | | | | | |
| | | | | | | | | | | | | | | | | | | | | | | | | | | | | | |
| | | | | | | | | | | | | | | | | | | | | | | | | | | | | | |

**PRINCIPAL OFFICE** *( No. / Street / Barangay / City / Town / Province )*

| R | F | M | | C | O | R | P | O | R | A | T | E | | C | E | N | T | E | R | , | | P | I | O | N | E | E | R | |
|---|---|---|---|---|---|---|---|---|---|---|---|---|---|---|---|---|---|---|---|---|---|---|---|---|---|---|---|---|---|
| C | O | R | N | E | R | | S | H | E | R | I | D | A | N | | S | T | R | E | E | T | S | , | | M | A | N | D | A |
| L | U | Y | O | N | G | | C | I | T | Y | | | | | | | | | | | | | | | | | | | |
| | | | | | | | | | | | | | | | | | | | | | | | | | | | | | |

Form Type

| 1 | 7 | - | Q |
|---|---|---|---|

Department requiring the report

| S | E | C | |
|---|---|---|---|

Secondary License Type, If Applicable

| N | / | A | |
|---|---|---|---|

**COMPANY INFORMATION**

| Company's Email Address | Company's Telephone Number | Mobile Number |
|---|---|---|
| rfmmail@rfm.com.ph | (02) 8631-8101 | N/A |

| No. of Stockholders | Annual Meeting (Month / Day) | Fiscal Year (Month / Day) |
|---|---|---|
| 3,041 | June 24 | December 31 |

**CONTACT PERSON INFORMATION**

The designated contact person ***MUST*** be an Officer of the Corporation

| Name of Contact Person | Email Address | Telephone Number/s | Mobile Number |
|---|---|---|---|
| Enrique Oliver I. Rey-Matias | eoirey-matias@rfm.com.ph | (02) 8631-8101 | N/A |

**CONTACT PERSON's ADDRESS**

RFM Corporate Center, Pioneer corner Sheridan Streets, Mandaluyong City

***NOTE 1****. In case of death, resignation or cessation of office of the officer designated as contact person, such incident shall be reported to the Commission within thirty (30) calendar days from the occurrence thereof with information and complete contact details of the new contact person designated.*

***2****. All Boxes must be properly and completely filled-up. Failure to do so shall cause the delay in updating the corporation's records with the Commission and/or non-receipt of Notice of Deficiencies. Further, non-receipt of Notice of Deficiencies shall not excuse the corporation from liability for its deficiencies.*

**SECURITIES AND EXCHANGE COMMISSION**

**SEC FORM 17-Q**

**QUARTERLY REPORT PURSUANT TO SECTION 17 OF THE SECURITIES REGULATION CODE (SRC)**
**AND SRC RULE 17 (2) (b) THEREUNDER**

1. For the quarterly period ended **MARCH 31, 2026**

2. Commission Identification Number: **12998** 3. BIR Tax Identification Number: **000-064-134-000**

4. Exact name of Registrant as specified in its charter: **RFM CORPORATION**

5. **Philippines**
Province, country or other jurisdiction of incorporation or organization

6. _____ (SEC Use Only)
Industry Classification Code

7. **RFM Corporate Center, Pioneer corner and Sheridan Streets, Mandaluyong City** **1550**
Address of Registrant's principal office Postal Code

8. **0632-8631-81-01**
Registrant's telephone number, including area code

9. **Not Applicable**
Former name, former address, and former fiscal year, if changed since last report

10. Securities registered pursuant to Sections 4 and 8 of the RSA

| Title of Each Class | Number of Shares of Common Stock Issued and Outstanding |
|---|---|
| **Common Stock, ₱1.00 par value** | **3,369,549,358** |

11. Are any or all of these securities listed in the Philippine Stock Exchange?

Yes [ ✓ ] No [ ]

All of RFM Corporation's common shares are listed at the Philippine Stock Exchange.

12. Indicate by check mark whether the Registrant:

a. has filed all reports required to be filed by Section 11 of the Revised Securities Act (RSA) and RSA Rule 11(a)-1 thereunder and Sections 26 and 141 of the Corporation Code of the Philippines (CCP) during the preceding 12 months (or for such shorter period that the Registrant was required to file such reports): [Note: Sec. 26 of the CCP deals with reporting of election of directors or officers to the SEC; Sec. 141 with the submission of financial statements to the SEC.]

Yes [ ✓ ] No [ ]

b. has been subject to such filing requirements for the past 90 days.

Yes [ ✓ ] No [ ]

## PART I – FINANCIAL INFORMATION

### Item 1. Financial Statements

The consolidated financial statements are filed as part of this form 17-Q, pages 6 to 42 and are incorporated herein by reference to said quarterly report.

### Item 2. Management's Discussion and Analyses of Results of Operations and Financial Condition

**Analysis of Results of Operations**

First Quarter 2026 vs. First Quarter 2025

RFM Corporation delivered 10% revenue growth to ₱4.97 billion, driven by improved volumes across both Consumer and Institutional segments. Gross margin improved to 34.8%, reflecting favorable cost efficiency. Despite higher general and administrative expenses, operating income rose 9.5% with margins sustained at 8.1%. Net income increased 10% to ₱341 million, supported by stronger operations and higher other income.

The key financial performance indicators for the Company for the three-month period ended March 31, 2026 as compared to the same period in 2025, are as follows:

| Key Financial Performance Indicators (Amounts in Millions)* | For the Quarter Ended | |
|---|---|---|
| | **March 31, 2026** | March 31, 2025 |
| Net Revenues | **₱4,970** | **₱4,518** |
| Net Operating Margin | **402** | **367** |
| Net Income | **341** | **309** |
| EBITDA | **599** | **560** |
| Current Ratio | **1.34** | **1.22** |

* *Except current ratio*

1. **Net Revenues**
   This is the barometer of the general demand for the Company's products, reflecting their market acceptability vis-à-vis competition particularly in terms of quality, pricing, and image and perception, as well as availability of the products at the point of purchase market locations. This is of primary importance, and is regularly being monitored for appropriate action and/or improvement.

2. **Net Operating Margin**
   This shows the financial profitability of the primary products of the Company, after deducting the expenses related to their manufacture, distribution, and sale, as well as the general administrative costs in running the business.

3. **Net Income**
   This shows the over-all financial profitability of the Company, including the sale of primary and non-primary products and all other assets, after deducting all costs and expenses, interest expenses on debts and interest income on investments, as well as equity in net earnings or losses of associates.

4. **Earnings Before Interest, Taxes, Depreciation and Amortization (EBITDA)**
   This is a general yet reasonable representation of the cash generated by the Company from its current business operations that can then be made available for payment of loan interests, loan principal amortization, and taxes; and any further amount in excess becomes the Company's cash profit.

**5. Current Ratio**

This determines the Company's ability to meet its currently maturing obligations using its current resources.

**Analysis of Financial Condition and Balance Sheet Accounts**

As of March 31, 2026, the Group's total assets decreased to ₱24.27 billion from ₱24.73 billion. The decline was primarily attributable to lower cash and cash equivalents and trade receivables, reflecting collections and the use of cash for operating requirements. This was partially offset by an increase in inventories to support business operations. Total liabilities decreased to ₱8.90 billion from ₱9.41 billion, mainly due to the reduction in trade payables following settlement of obligations and lower lease liabilities.

The Group's current ratio improved slightly to 1.34 as of March 31, 2026, from 1.32 as of December 31, 2025 indicating that the Group continues to maintain adequate liquidity to meet its short-term obligations.

Notes to Financial Statements

The Company's financial statements for the first calendar quarter have been prepared in accordance with Philippine Financial Reporting Standards. The same accounting policies and methods of computation used are consistent with the most recent audited financial statements.

The Company discloses the following:

(a) There are no unusual items as to the nature and amount affecting assets, liabilities, equity, net income, or cash flows, except those stated in Management's Discussion and Analysis of Results of Operations and Financial Condition;

(b) There are no material changes in estimates of amounts reported in prior financial periods, other than those disclosed in the most recent audited financial statements;

(c) Except as disclosed, there are no known trends, demand, commitments, events or uncertainties that may have an impact on sales and income from continuing operations;

(d) There are no issuances, repurchases and repayments of debt and equity securities other than mentioned;

(e) There are no known trends, demands, commitments, events or uncertainties that will have material impact on the Company's liquidity nor have a favorable or unfavorable impact on revenues or income from continuing operations;

(f) There are no dividends paid separately for ordinary shares and other shares;

(g) There are no material events subsequent to the end of the interim period that have not been reflected in the financial statements;

(h) Other than mentioned, there are no material changes in the business composition of the Company during the interim period, including business combinations, acquisition or disposal of subsidiaries and long-term investments, restructuring, and discontinuing operations;

There is no change in contingent liabilities since the most recent audited financial statements;

(i) There were no known events that will trigger direct or contingent financial obligation that is material to the Company, including any default or acceleration of an obligation that remain outstanding as of March 31, 2026;

(j) There were no material off-balance sheet transactions, arrangements, obligations, and other relationship of the Company with unconsolidated entities or other persons created during the reporting period.

## PART II – OTHER INFORMATION

The Company has no other pertinent information to disclose in this quarterly report.

## SIGNATURES

Pursuant to the requirements of Securities Regulation Code, the Registrant has duly caused this report to be signed on behalf by the undersigned, thereunto duly authorized.

**RFM CORPORATION**
Registrant

**ENRIQUE OLIVER I. REY MATIAS**
Vice President – Chief Financial Officer

**EVANGELINE L. CABALLA**
AVP and Group Controller

Dated: **May 04, 2026**

## RFM CORPORATION AND SUBSIDIARIES

## CONSOLIDATED STATEMENTS OF FINANCIAL POSITION

**(Amounts in Millions)**

| | **March 31, 2026 (Unaudited)** | December 31, 2025 (Audited) |
|---|---|---|
| **ASSETS** | | |
| **Current Assets** | | |
| Cash and cash equivalents (Note 5) | **₱1,941** | ₱2,385 |
| Receivables (Note 6) | **1,918** | 3,077 |
| Inventories (Note 7) | **3,049** | 2,160 |
| Financial assets at fair value through other comprehensive income (FVOCI) (Note 9) | **3,344** | 3,344 |
| Other current assets (Note 8) | **331** | 185 |
| **Total Current Assets** | **₱10,583** | ₱11,151 |
| **Noncurrent Assets** | | |
| Financial assets at fair value through other comprehensive income (FVOCI) (Note 9) | **598** | 393 |
| Investments in joint venture and associate | **133** | 113 |
| Property, plant and equipment (Note 10): | | |
| At appraised value | **5,482** | 5,482 |
| At cost | **5,025** | 5,028 |
| Intangible assets | **2,206** | 2,221 |
| Other noncurrent assets (Note 12) | **239** | 347 |
| **Total Noncurrent Assets** | **13,683** | 13,584 |
| **TOTAL ASSETS** | **₱24,266** | ₱24,735 |
| **LIABILITIES AND EQUITY** | | |
| **Current Liabilities** | | |
| Bank loans | **₱1,000** | ₱1,000 |
| Accounts payable and other current liabilities (Notes 13) | **6,806** | 7,353 |
| Lease liabilities | **65** | 113 |
| **Total Current Liabilities** | **7,871** | 8,466 |
| **Noncurrent Liabilities** | | |
| Lease liabilities - net of current portion | **92** | 12 |
| Other noncurrent liabilities (Note 14) | **936** | 932 |
| **Total Noncurrent Liabilities** | **1,028** | 944 |
| **Total Liabilities** | **8,899** | 9,410 |

(Forward)

| | **March 31, 2026 (Unaudited)** | December 31, 2025 (Audited) |
|---|---|---|
| **Equity Attributable to Equity Holders of the Parent Company** | | |
| Capital stock (Note 15) | **₱3,500** | ₱3,500 |
| Additional paid-in capital (Note 15) | **2,060** | 2,060 |
| Treasury stock (Note 15) | **(612)** | (612) |
| Other comprehensive income | **3,392** | 3,392 |
| Retained earnings (Note 15) | **7,047** | 7,006 |
| | **15,387** | 15,346 |
| **Non-controlling Interests** | **(20)** | (21) |
| **Total Equity** | **15,367** | 15,325 |
| **TOTAL LIABILITIES AND EQUITY** | **₱24,266** | ₱24,735 |

*See accompanying Notes to Unaudited Consolidated Financial Statements.*

## RFM CORPORATION AND SUBSIDIARIES

## CONSOLIDATED STATEMENTS OF INCOME

**(Amounts in Millions, Except Per Share Data)**

| | For the Quarter Ended March 31 | |
|---|---|---|
| | **2026** | 2025 |
| **NET REVENUES** | **₱4,970** | ₱4,518 |
| **DIRECT COSTS AND EXPENSES** | **(3,239)** | (2,964) |
| **GROSS PROFIT** | **1,731** | 1,554 |
| **SELLING AND MARKETING EXPENSES** | **(896)** | (876) |
| **GENERAL AND ADMINISTRATIVE EXPENSES** | **(433)** | (311) |
| **NET OPERATING INCOME** | **402** | 367 |
| **OTHER INCOME (CHARGES) -** Net (Note 21) | **28** | 7 |
| **INCOME BEFORE PROVISION FOR INCOME TAX** | **430** | 374 |
| **PROVISION FOR INCOME TAX** | **(89)** | (65) |
| **NET INCOME** | **₱341** | ₱309 |
| **Attributable to:** | | |
| Equity holders of the Parent Company | **₱342** | ₱310 |
| Minority interests (Note 2) | **(1)** | (1) |
| | **₱341** | ₱309 |
| **Basic/Diluted Earnings Per Share** (Note 22) | **₱0.10** | ₱0.09 |

*See accompanying Notes to Unaudited Consolidated Financial Statements.*

## RFM CORPORATION AND SUBSIDIARIES
## CONSOLIDATED STATEMENTS OF COMPREHENSIVE INCOME
**(Amounts in Millions)**

| | For the Quarter Ended March 31 | |
|---|---|---|
| | **2026** | 2025 |
| **NET INCOME** | **₱341** | ₱309 |
| **OTHER COMPREHENSIVE INCOME** | **–** | – |
| **Total comprehensive income for the period** | **₱341** | ₱309 |
| **Attributable to:** | | |
| Equity holders of the Parent Company | **₱342** | ₱310 |
| Minority interests (Note 2) | **(1)** | (1) |
| | **₱341** | ₱309 |

*See accompanying Notes to Unaudited Consolidated Financial Statements.*

# RFM CORPORATION AND SUBSIDIARIES

## CONSOLIDATED STATEMENTS OF CHANGES IN EQUITY

**(Amounts in Millions)**

| | Equity Attributable to Equity Holders of the Parent Company | | | | | | | | | |
|---|---|---|---|---|---|---|---|---|---|---|
| | **Capital Stock** (Note 15) | **Additional Paid-in Capital** (Note 15) | **Treasury Stock** (Note 15) | **Equity Reserve** | **Unrealized Gain on Financial Assets at FVOCI** | **Revaluation Increment on Land** (Note 10) | **Retained Earnings** (Note 15) | **Subtotal** | **Non-controlling Interests** | **Total Equity** |
| **As of January 1, 2026 (Audited)** | **₱3,500** | **₱2,060** | **(₱612)** | **(₱23)** | **(₱58)** | **₱3,472** | **₱7,006** | **₱15,346** | **(₱21)** | **₱15,325** |
| Net income for the period | – | – | – | – | – | – | **341** | **341** | **1** | **342** |
| Cash Dividends | – | – | – | – | – | – | **(300)** | **(300)** | – | **(300)** |
| Purchase of shares into treasury | – | – | – | – | – | – | – | – | – | – |
| Sale of treasury stock | – | – | – | – | – | – | – | – | – | – |
| Issuance of shares | – | – | – | – | – | – | – | – | – | – |
| **As of March 31, 2026 (Unaudited)** | **₱3,500** | **₱2,060** | **(₱612)** | **(₱23)** | **(₱58)** | **₱3,472** | **₱7,047** | **₱15,387** | **(₱20)** | **₱15,367** |
| | | | | | | | | | | |
| **As of January 1, 2025 (Audited)** | ₱3,500 | ₱2,060 | (₱612) | (₱23) | (₱50) | ₱3,011 | ₱6,889 | ₱14,755 | (₱20) | ₱14,755 |
| Net income for the period | – | – | – | – | – | – | 309 | 309 | 1 | 310 |
| Cash Dividends | – | – | – | – | – | – | (200) | (200) | – | (200) |
| Purchase of shares into treasury | – | – | – | – | – | – | – | – | – | – |
| Sale of treasury stock | – | – | – | – | – | – | – | – | – | – |
| Issuance of shares | – | – | – | – | – | – | – | – | – | – |
| **As of March 31, 2025 (Unaudited)** | ₱3,500 | ₱2,060 | (₱612) | (₱23) | (₱50) | ₱3,011 | ₱6,998 | ₱14,884 | (₱19) | ₱14,865 |

## RFM CORPORATION AND SUBSIDIARIES
## CONSOLIDATED STATEMENTS OF CASH FLOWS
**(Amounts in Millions)**

| | For the Period Ended March 31 | |
|---|---|---|
| | **2026** | 2025 |
| **CASH FLOWS FROM OPERATING ACTIVITIES** | | |
| Income before income tax | **₱430** | ₱374 |
| Adjustments for: | | |
| Depreciation and amortization | **197** | 193 |
| Operating income before working capital changes | **627** | 567 |
| Decrease (increase) in: | | |
| Accounts receivable | **1,159** | 634 |
| Inventories | **(889)** | (671) |
| Other current assets | **(146)** | (141) |
| Decrease in accounts payable and accrued liabilities | **(624)** | (913) |
| Income tax paid | **(12)** | (24) |
| Net cash generated from operations | **115** | (548) |
| **CASH FLOWS FROM INVESTING ACTIVITIES** | | |
| Acquisition of property, plant and equipment, net | **(194)** | (197) |
| Decrease (increase) in: | | |
| Other noncurrent assets | **102** | 111 |
| Financial Assets at FVOCI | **(204)** | (369) |
| Net cash from (used in) investing activities | **(296)** | (455) |
| **CASH FLOWS FROM FINANCING ACTIVITIES** | | |
| Repayments of bank loans | – | (75) |
| Dividends paid | **(300)** | (187) |
| Purchase of treasury stock | – | – |
| Increase in minority interests and other noncurrent liabilities | **37** | (109) |
| Net cash used in financing activities | **(263)** | (371) |
| **NET DECREASE IN CASH AND CASH EQUIVALENTS** | **(444)** | (1,374) |
| **CASH AND CASH EQUIVALENTS, JANUARY 1** | **2,385** | 3,162 |
| **CASH AND CASH EQUIVALENTS, MARCH 31** | **₱1,941** | ₱1,788 |

*See accompanying Notes to Unaudited Consolidated Financial Statements.*

## 1. Corporate Information and Authorization for the Issuance of the Consolidated Financial Statements

Corporate Information

RFM Corporation (the Parent Company) was incorporated on August 16, 1957 and registered with the Philippine Securities and Exchange Commission (SEC). On July 9, 2007, the SEC approved the extension of the Company's corporate life from August 22, 2007 to October 13, 2056. However, under the Revised Corporation Code of the Philippines, the Company shall have a perpetual corporate life. The Parent Company is a public company under Section 17.2 of the Securities Regulation Code (SRC) and its shares are listed on the Philippine Stock Exchange (PSE) since 1966. The Parent Company is mainly involved in the manufacturing, processing and selling of wheat, flour and flour products, pasta, milk, juices, and other food and beverage products.

The Parent Company and its subsidiaries (details presented in Note 2) are collectively referred to herein as the Group.

The principal office address of the Parent Company is RFM Corporate Center, Pioneer corner Sheridan Streets, Mandaluyong City

## 2. Basis of Preparation, Statement of Compliance and Summary of Material Accounting Policy Information

Basis of Preparation

The consolidated financial statements of the Group have been prepared using the historical cost basis, except for the Group's parcels of land, which are stated at appraised values, net retirement liability which is measured at present value of the defined benefit obligations less fair value of the plan assets and financial assets at FVOCI which are measured at fair values. The consolidated financial statements are presented in Philippine Peso (₱), which is the Parent Company and its subsidiaries' functional currency. All values are rounded off to the nearest thousand pesos (₱000), except for the number of shares or when otherwise indicated.

Statement of Compliance

The consolidated financial statements of the Group have been prepared in compliance with the financial reporting framework as allowed by the SEC which represents Philippine Financial Reporting Standards (PFRS) Accounting Standards except PFRS 11, *Joint Arrangements*, with respect to the Parent Company's investment in Magnum RFM Ice Cream, Inc. (MRIC) (see Note 11).

Basis of Consolidation

The consolidated financial statements comprise the financial statements of the Group as of March 31, 2026 and 2025 and for the period ended March 31, 2026 and 2025.

The consolidated subsidiaries, which are all incorporated in the Philippines, and the effective percentages of ownership as of March 31, 2026 and 2025 are as follows:

| Entity | Nature of Business | Percentage of ownership |
|---|---|---|
| RFM Equities, Inc. (REI) | Holding | 100.00 |
| RFM Foods Philippines Corporation (RFM Foods)* | Food retailer | 100.00 |
| Southstar Bottled Water Company, Inc. (Southstar)* | Bottled water business | 100.00 |
| Swift Tuna Corporation (Swift Tuna)* | Manufacturing | 100.00 |
| Rizal Lighterage Corporation (RLC) | Barging services | 91.62 |
| FWBC Holdings, Inc.* | Holding company | 83.38 |
| RFM Canning and Marketing, Inc. (RFM Canning)* | Canning services | 70.00 |
| WS Holdings, Inc. (WHI) | Holding company | 60.00 |
| Filipinas Water Bottling Company, Inc. (FWBC)* | Bottled water manufacturing | 44.88 |

**Dormant*

Changes in Accounting Policies

The accounting policies adopted are consistent with those of the previous financial year, except for the adoption of new standards effective in 2026. The Group has not early adopted any standard, interpretation or amendment that has been issued but is not yet effective.

Unless otherwise indicated, adoption of these new standards did not have an impact on the consolidated financial statements of the Group.

- Amendments to PAS 21*, Lack of exchangeability*
  The amendments specify how an entity should assess whether a currency is exchangeable and how it should determine a spot exchange rate when exchangeability is lacking.

  The amendments are effective for annual reporting periods beginning on or after January 1, 2025. Earlier adoption is permitted and that fact must be disclosed. When applying the amendments, an entity cannot restate comparative information.

Standards Issued but not yet Effective

Pronouncements issued but not yet effective are listed below. The Group does not expect that the future adoption of the said pronouncements to have a significant impact on its consolidated financial statements. The Group intends to adopt the following pronouncements when they become effective.

*Effective beginning on or after January 1, 2026*

- Amendments to Illustrative Examples on PFRS 7, PFRS 18, PAS 1, PAS 8, PAS 26 and PAS 37, *Disclosures about Uncertainties in the Financial Statements*
- Amendments to PFRS 9 and PFRS 7, *Classification and Measurement of Financial Instruments*
- Amendments to PFRS 9 and PFRS 7, *Contracts Referencing Nature-dependent Electricity*

- Annual Improvements to PFRS Accounting Standards—Volume 11
  - Amendments to PFRS 1, *Hedge Accounting by a First-time Adopter*
  - Amendments to PFRS 7, *Gain or Loss on Derecognition*
  - Amendments to PFRS 9, *Lessee Derecognition of Lease Liabilities* and *Transaction Price*
  - Amendments to PFRS 10, *Determination of a 'De Facto Agent'*
  - Amendments to PAS 7, *Cost Method*

*Effective beginning on or after January 1, 2027*
- PFRS 17, *Insurance Contracts*
- PFRS 18, *Presentation and Disclosure in Financial Statements*
- PFRS 19, *Subsidiaries without Public Accountability*
- Amendments to PAS 21, *Translation to a Hyperinflationary Presentation Currency*

*Deferred effectivity*
- Amendments to PFRS 10, *Consolidated Financial Statements*, and PAS 28, *Sale or Contribution of Assets between an Investor and its Associate or Joint Venture*

**Summary of Material Accounting Policy Information**

Fair Value Measurement
Fair value is the price that would be received to sell an asset or paid to transfer a liability in an orderly transaction between market participants at the measurement date. The fair value measurement is based on the presumption that the transaction to sell the asset or transfer the liability takes place either:

- In the principal market for the asset or liability, or
- In the absence of a principal market, in the most advantageous market for the asset or liability.

The principal or the most advantageous market must be accessible to the Group.

The fair value of an asset or a liability is measured using the assumptions that market participants would use when pricing the asset or liability, assuming that market participants act in their economic best interest. The Group uses valuation techniques that are appropriate in the circumstances and for which sufficient data are available to measure fair value, maximizing the use of relevant observable inputs and minimizing the use of unobservable inputs.

All assets and liabilities for which fair value is measured or disclosed in the consolidated financial statements are categorized within the fair value hierarchy.

For assets and liabilities that are recognized in the consolidated financial statements on a recurring basis, the Group determines whether transfers have occurred between levels in the hierarchy by re-assessing categorization (based on the lowest level input that is significant to the fair value measurement as a whole) at the end of each reporting period.

At each reporting date, management analyzes the movements in the values of assets and liabilities which are required to be re-measured or re-assessed per the Group's accounting policies. For this analysis, management verifies the major inputs applied in the latest valuation by agreeing the information in the valuation computation to contracts and other relevant documents.

For the purpose of fair value disclosures, the Group has determined classes of assets and liabilities on the basis of the nature, characteristics and risks of the asset or liability and the level of the fair value hierarchy as explained above.

Cash and Cash Equivalents

Cash includes cash on hand and in banks. Cash equivalents are short-term, highly liquid investments that are readily convertible to known amounts of cash with original maturities of three months or less from dates of acquisition and which are subject to an insignificant risk of changes in value.

Financial Instruments

*Date of recognition*

The Group recognizes a financial asset or a financial liability in the consolidated statement of financial position when it becomes a party to the contractual provisions of the instrument. Purchases or sales of financial assets that require delivery of assets within the time frame by regulation or convention in the market place are recognized on the settlement date.

A financial instrument is any contract that gives rise to a financial asset of one entity and a financial liability or equity instrument of another entity. The Group's financial assets and financial liabilities consist of amortized cost, at FVOCI and other financial liabilities.

*Initial recognition and classification of financial instruments*

All financial instruments are initially recognized at fair value. Except for financial instruments at FVTPL, the initial measurement of financial instruments includes transaction costs.

*Financial Instruments - Classification and Subsequent Measurement*

The Group classifies and measures financial assets at FVTPL unless these are measured at FVOCI or at amortized cost. The classification of financial assets depends on the contractual terms and the business model for managing those financial assets.

The classification of financial assets at initial recognition depends on the financial asset's contractual cash flow characteristics and the Group's business model for managing them. With the exception of trade and other receivables that do not contain a significant financing component or for which the Group has applied the practical expedient, the Group initially measures a financial asset at its fair value plus, in the case of a financial asset not at fair value through profit or loss, transaction costs. Trade and other receivables that do not contain a significant financing component or for which the Group has applied the practical expedient are measured at the transaction price determined under PFRS 15, *Revenue from Contracts with Customers*.

The Group's business model for managing financial assets refers to how it manages its financial assets in order to generate cash flows. The business model determines whether cash flows will result from collecting contractual cash flows, selling the financial assets, or both.

*Subsequent measurement of financial assets*

For purposes of subsequent measurement, financial assets are classified in four categories:

- Financial assets at amortized cost
- Financial assets at fair value through profit or loss (FVTPL)
- Financial assets at fair value through OCI with recycling of cumulative gains and losses (FVOCI)
- Financial assets designated at fair value through OCI with no recycling of cumulative gains and losses upon derecognition

As of December 31, 2025 and 2024, the Group's financial assets consist of financial assets at amortized cost and FVOCI with recycling of cumulative gains and losses.

*Financial asset at amortized cost*
Financial assets at amortized cost are subsequently measured using the effective interest (EIR) method, less any impairment in value. Gains and losses are recognized in profit or loss when the asset is derecognized, modified or impaired.

As of March 31, 2026 and December 31, 2025, the Group's financial assets at amortized cost include cash and cash equivalents, and trade and other receivables.

*Financial assets at FVOCI*
Financial assets at FVOCI include debt securities. After initial measurement, financial assets at FVOCI are subsequently measured at fair value. The unrealized gains and losses arising from the fair valuation of investment securities at FVOCI are excluded, net of tax as applicable, from the reported earnings and are included in the consolidated statement of comprehensive income as 'Unrealized gain (loss) on financial assets at FVOCI'.

The effective yield component of debt securities at FVOCI, as well as the impact of restatement on foreign currency denominated debt securities at FVOCI, is reported in the consolidated statement of income. Interest earned on holding debt securities as FVOCI are reported as 'Interest income' in the consolidated statement of income using the effective interest rate (EIR) method. When the debt securities at FVOCI are disposed of, the cumulative gain or loss previously recognized in the consolidated statement of comprehensive income is recognized in the consolidated statement of income. The ECL arising from impairment of such investments are recognized in OCI with a corresponding charge to 'Provision for credit losses' in the consolidated statement of income.

*Initial recognition and measurement of financial liabilities*
Financial liabilities are classified, at initial recognition, as financial liabilities at fair value through profit or loss, loans and borrowings, payables, or as derivatives designated as hedging instruments in an effective hedge, as appropriate.

All financial liabilities are recognized initially at fair value and, in the case of other financial liabilities, net of directly attributable transaction costs. As of December 31, 2025 and 2024, the Group's financial liabilities include accounts payable and other current liabilities (excluding payables to government agencies), bank loans and lease liabilities.

*Subsequent measurement*
For purposes of subsequent measurement, financial liabilities are classified in two categories:

- Financial liabilities at fair value through profit or loss
- Financial liabilities at amortized cost (loans and borrowings)

*Subsequent measurement - other financial liabilities*
This category pertains to financial liabilities that are not held for trading or not designated as at FVTPL upon the inception of the liability. These include liabilities arising from operations. These financial liabilities are recognized initially at fair value and are subsequently carried at amortized cost, taking into account the impact of applying the EIR method of amortization (or accretion) for any related premium, discount and any directly attributable transaction cost.

*Impairment of Financial Assets*
The Group recognizes an allowance for expected credit losses (ECLs) for all debt instruments not held at fair value through profit or loss. ECLs are based on the difference between the contractual cash flows due in accordance with the contract and all the cash flows that the Group expects to receive, discounted at an approximation of the original effective interest rate.

For cash and cash equivalents and short-term cash investments, the Group applies the low credit risk simplification. The probability of default and loss given defaults are publicly available and are considered to be low credit risk investments. It is the Group's policy to measure ECLs on such instruments on a 12-month basis. However, when there has been a significant increase in credit risk since origination, the allowance will be based on the lifetime ECL. The Group uses the ratings from Standard and Poor's and Moody's to determine whether the debt instrument has significantly increased in credit risk and to estimate ECLs. The Group considers a debt investment security to have a low credit risk when its credit risk rating is equivalent to the globally understood definition of 'investment grade'.

For trade receivables, the Group applies a simplified approach in calculating ECLs. Therefore, the Group does not track changes in credit risk, but instead recognizes a loss allowance based on lifetime ECLs at each reporting date. The Group has established a provision matrix that is based on its historical credit loss experience, adjusted for forward-looking factors specific to the debtors and the economic environment.

The key inputs in the model include the Group's definition of default and historical data of three years for the origination, maturity date and default date. The Group considers trade receivables in default when contractual payments are already past due for a certain number of days, which depends on the normal customer arrangements and business terms and varies across relevant business segment/sub-segment of the Group, ranging from 90 days to 360 days, except for certain circumstances when the reason for being past due is due to reconciliation with customers of payment records which are administrative in nature which may extend the definition of default. However, in certain cases, the Group may also consider trade receivables to be in default when internal or external information indicates that the Group is unlikely to receive the outstanding contractual amounts in full before taking into account any credit enhancements held by the Group.

For nontrade and other receivables and advances to related parties, ECLs are recognized in two stages. For credit exposures for which there has not been a significant increase in credit risk since initial recognition, ECLs are provided for credit losses that result from default events that are possible within the next 12-months (a 12-month ECL). For those credit exposures for which there has been a significant increase in credit risk since initial recognition, a loss allowance is required for credit losses expected over the remaining life of the exposure, irrespective of the timing of the default (a lifetime ECL).

Financial assets are credit-impaired when one or more events that have a detrimental impact on the estimated future cash flows of those financial assets have occurred. For these credit exposures, lifetime ECLs are also recognized and interest revenue is calculated by applying the credit-adjusted effective interest rate to the amortized cost of the financial asset.

*Determining the stage for impairment*
At each reporting date, the Group assesses whether there has been a significant increase in credit risk for financial assets since initial recognition by comparing the risk of default occurring over the expected life between the reporting date and the date of initial recognition. The Group considers reasonable and supportable information that is relevant and available without undue cost or effort for this purpose. This includes quantitative and qualitative information and forward-looking analysis.

This policy is applicable to Group's financial assets except for trade receivables, for which the Group applies a simplified approach in calculating ECLs.

*Write-off policy*
The Group writes-off a financial asset, in whole or in part, when the asset is considered uncollectible, it has exhausted all practical recovery efforts and has concluded that it has no reasonable expectations of recovering the financial asset in its entirety or a portion thereof.

Financial assets written off may still be subject to enforcement activities under the Group's recovery procedures, taking into account legal advice where appropriate. Any recoveries made are recognized in the consolidated statement of income.

Derecognition of Financial Assets and Financial Liabilities

*Financial asset*
A financial asset (or, where applicable, a part of a financial asset or part of a group of similar financial assets) is primarily derecognized when:

- the Group's right to receive cash flows from the asset has expired; or
- the Group has transferred its rights to receive cash flows from the asset or has assumed an obligation to pay the received cash flows in full without material delay to a third party under a 'pass-through' arrangement; and either (a) has transferred substantially all the risks and rewards of the asset, or (b) has neither transferred or retained substantially all the risks and rewards of the asset, but has transferred control of the asset.

Continuing involvement that takes the form of a guarantee over the transferred asset is measured at the lower of the original carrying amount of the asset and the maximum amount of consideration that the Group could be required to repay.

*Financial liabilities*
A financial liability is derecognized when the obligation under the liability is discharged, cancelled or has expired. Where an existing financial liability is replaced by another from the same lender on substantially different terms, or the terms of an existing liability are substantially modified, such an exchange or modification is treated as a derecognition of the original liability and the recognition of a new liability, and the difference in the respective carrying amounts is recognized in the consolidated statement of income.

Offsetting Financial Instruments
Financial assets and financial liabilities are offset and the net amount reported in the consolidated statement of financial position if, and only if, there is a currently enforceable legal right to offset the recognized amounts and there is an intention to settle on a net basis, or to realize the asset and settle the liability simultaneously. The Group assesses that it has a currently enforceable right of offset if the right is not contingent on a future event, and is legally enforceable in the normal course of business, event of default, and event of insolvency or bankruptcy of the Group and all of the counterparties.

Inventories

Inventories are valued at the lower of cost and net realizable value (NRV). Costs incurred in bringing the product to its present location and condition are accounted for as follows:

| | | |
|---|---|---|
| Finished goods | - | determined using the moving average method; cost includes direct materials, direct labor and a proportion of manufacturing overhead costs based on normal operating capacity. |
| Goods in process | - | applicable allocation of fixed and variable overhead costs. |
| Raw materials, spare parts and supplies | - | purchase cost using the moving average method. |

NRV of finished goods and goods in process is the estimated selling price in the ordinary course of business, less the estimated costs of completion and the estimated costs necessary to make the sale. For raw materials, NRV is the current replacement cost. In case of spare parts and supplies, NRV is the estimated realizable value of the inventories when disposed of at their condition at the reporting date. An allowance for inventory obsolescence is provided for slow-moving, obsolete, defective and damaged inventories based on physical inspection and management evaluation.

Other Current Assets

Other current assets include prepaid expenses, deposit on purchases of inventories, tax credits and input VAT.

*Prepaid expenses*. These are expenses paid in advance and recorded as asset before they are utilized. Prepaid expenses that are expected to be realized for no more than 12 months after the reporting date are classified as current assets; otherwise, these are classified as other noncurrent assets.

*Deposit on purchases of inventories.* This account comprises of advance payments to suppliers for payments on goods to be purchased in connection with the Group's operations. These are reclassified as part of inventory upon delivery of the related asset.

Investments in Joint Ventures and Associate

A joint venture is a type of joint arrangement whereby the parties that have joint control of the arrangement have rights to the net assets of the joint venture.

An associate is an entity over which the Group has significant influence.

The Group's investments in joint venture and associate are accounted for using the equity method except for its investment in MRIC, a joint venture, which is accounted for using the proportionate consolidation method as permitted by the SEC. This method involves consolidating a proportionate share of the joint venture's assets, liabilities, income and expenses with similar items in the Group's consolidated financial statements on a line-by-line basis (see Note 11).

Under the equity method, the investment in an associate or a joint venture is initially recognized at cost. The carrying amount of the investment is adjusted to recognize changes in the Group's share of net assets of the associate or joint venture since the acquisition date. Goodwill relating to the associate or joint venture is included in the carrying amount of the investment and is neither amortized nor individually tested for impairment.

The consolidated statement of income reflects the Group's share of the financial performance of the associate or joint venture. Any change in OCI of those investees is presented as part of the Group's OCI. In addition, when there has been a change recognized directly in the equity of the associate or

joint venture, the Group recognizes its share of any changes, when applicable, in the consolidated statement of changes in equity. Unrealized gains and losses resulting from transactions between the Group and the associate or joint venture are eliminated to the extent of the interest in the associate or joint venture.

The aggregate of the Group's share of profit or loss of an associate and a joint venture is shown on the face of the consolidated statement of income under "Other income (charges)" and represents profit or loss after tax and non-controlling interests in the subsidiaries of the associate or joint venture.

The financial statements of the associate or joint venture are prepared for the same reporting period as the Group. When necessary, adjustments are made to bring the accounting policies in line with those of the Group.

Upon loss of significant influence over the associate or joint control over the joint venture, the Group measures and recognizes any retained investment at its fair value. Any difference between the carrying amount of the associate or joint venture upon loss of significant influence or joint control and the fair value of the retained investment and proceeds from disposal is recognized in the consolidated statement of income.

Property, Plant and Equipment

Property, plant and equipment, except land, are stated at cost less accumulated depreciation and amortization, and any impairment in value.

Land is stated at fair value based on a valuation performed by accredited independent appraisers. Any increase, as a result of revaluation of land, is credited to "Revaluation increment on land" account, net of deferred income tax effect, and presented under the equity section of the consolidated statement of financial position.

Revaluation of land is made periodically such that the carrying amount does not differ materially from that which would be determined using the fair value at the reporting date. For subsequent revaluations, any resulting increase in the assets' carrying amount as a result of the revaluation is credited to "Revaluation increment on land" account, net of deferred income tax effect, in the consolidated statement of comprehensive income.

Depreciation and amortization are computed on a straight-line basis over the estimated useful lives of the assets as follows:

| | Number of Years |
|---|---|
| Land improvements | 10 to 20 |
| Silos, buildings and improvements | 10 to 40 |
| Machinery and equipment | 10 to 25 |
| Transportation and delivery equipment | 5 |
| Office furniture and fixtures | 2 to 5 |

Leasehold improvements recognized under "Silos, buildings and improvements" are depreciated over the life of the assets or the lease term, whichever is shorter.

Construction in progress are properties in the course of construction for production, rental or administrative purposes, or for purposes not yet determined, which are carried at cost less any recognized impairment loss. Construction in progress are reclassified into appropriate class of property, plant and equipment when the relevant assets are completed and available for use.

Depreciation and amortization of an item of property, plant and equipment begin when it becomes available for use, i.e., when it is in the location and condition necessary for it to be capable of operating in the manner intended by management. Depreciation and amortization cease at the earlier of the date that the item is classified as held for sale (or included in a disposal group that is classified as held for sale) and the date the asset is derecognized.

The estimated useful lives and depreciation and amortization method are reviewed periodically to ensure that the periods and method of depreciation and amortization are consistent with the expected pattern of economic benefits from items of property, plant and equipment.

Property, plant and equipment are derecognized when either these are disposed of or when these are permanently withdrawn from use and there are no more future economic benefits expected from its use or disposal.

Upon disposal of land at appraised value, any revaluation increment relating to the land being sold is transferred to retained earnings.

*Right of use assets*
The Group's policy is to classify ROU assets as part of Property, Plant and Equipment account. The Group recognizes ROU assets at the commencement date of the lease (i.e., the date the underlying asset is available for use).

Unless the Group is reasonably certain to obtain ownership of the leased asset at the end of the lease term, the recognized ROU assets on warehouses and plant and equipment are depreciated on a straight-line basis over the shorter of their estimated useful life and lease term, as follows:

| | Number of Years |
|---|---|
| ROU assets - Land and Warehouse | 2 to 30 |
| ROU assets - Plant and Equipment | 1 to 5 |

ROU assets are subject to impairment.

Intangible Assets
Intangible assets acquired separately are measured on initial recognition at cost. The cost of intangible assets acquired in a business combination is their fair value at the date of acquisition. Following initial recognition, intangible assets are carried at cost less any accumulated amortization and accumulated impairment losses. Internally generated intangible assets, excluding capitalized development costs, are not capitalized and expenditure is reflected in the consolidated statement of income in the year in which the expenditure is incurred.

The estimated useful lives of intangible assets are assessed as either finite or indefinite.

The Company's intangible assets consist of trademark and computer software that are amortized over forty years and three years, respectively, using the straight-line method. The amortization expenses on trademark and computer software are recognized in the expense category in the parent company statement of income consistent with its function.

Gains or losses arising from derecognition of an intangible asset are measured as the difference between the net disposal proceeds and the carrying amount of the asset and are recognized in the consolidated statement of income when the asset is derecognized.

Goodwill

Goodwill is initially measured at cost being the excess of the aggregate of the consideration transferred and the amount recognized for non-controlling interest over the net identifiable assets acquired and liabilities assumed. If this consideration is lower than the fair value of the net assets of the subsidiary acquired, the difference is recognized in the consolidated statement of income.

After initial recognition, goodwill is measured at cost less any accumulated impairment losses. For the purpose of impairment testing, goodwill acquired in a business combination is, from the acquisition date, allocated to each of the Group's cash-generating units (CGU), or group of CGUs that are expected to benefit from the synergies of the combination, irrespective of whether other assets or liabilities of the Group are assigned to those units or group of units.

Goodwill is reviewed for impairment, annually or more frequently if events or changes in circumstances indicate that the carrying value may be impaired. Impairment is determined for goodwill by assessing the recoverable amount of the CGU or group of CGUs to which the goodwill relates. Where the recoverable amount of the CGU or group of CGUs is less than the carrying amount of the CGU or group of CGUs to which goodwill has been allocated, an impairment loss is recognized. Impairment losses relating to goodwill cannot be reversed in future periods. The Group performs its impairment test of goodwill annually every reporting date.

Where goodwill forms part of a CGU and part of the operation within that unit is disposed of, the goodwill associated with the operation disposed of is included in the carrying amount of the operation when determining the gain or loss on disposal of the operation. Goodwill disposed of in this circumstance is measured based on the relative values of the operation disposed of and the portion of the CGU retained.

Impairment of Noncurrent Nonfinancial Assets

The carrying values of property, plant and equipment, trademark, computer software and investments in subsidiaries, joint ventures and an associate are reviewed for impairment when event or changes in circumstances indicate that the carrying values may not be recoverable. Goodwill is tested for impairment at least annually or when there is an identified indicator of impairment. If any such indication exists or where the carrying value exceeds the recoverable amount, the assets or cash-generating units (CGUs) are written down to their recoverable amount. The recoverable amount of these noncurrent nonfinancial assets is the higher of fair value less cost of disposal and value in use. In assessing value in use, the estimated future cash flows are discounted to their present value using a pre-tax discount rate that reflects current market assessments of the time value of money and the risks specific to the asset. For an asset that does not generate largely independent cash inflows, the recoverable amount is determined for the CGU to which the asset belongs. Impairment losses, if any, are recognized in the consolidated statement of income in those expense categories consistent with the function of the impaired asset.

The Group determines whether it is necessary to recognize an impairment loss on its investment in an associate and joint ventures. At each reporting date, the Group determines whether there is objective evidence that the investments in the associate and joint venture are impaired. If there is such evidence, the Group calculates the amount of impairment as the difference between the recoverable amount of the associate or joint venture and its carrying value, then recognizes the loss in the consolidated statement of income.

Previously recognized impairment loss is reversed only if there has been a change in the assumptions used to determine the recoverable amount of an asset, but not, however, to an amount higher than the carrying amount that would have been determined (net of any depreciation and amortization) had there

been no impairment loss recognized for the asset in prior years. A reversal of an impairment loss is recognized in the consolidated statement of income.

Equity

*Capital Stock*

Capital stock is stated at par value for all shares issued and outstanding. When the Parent Company issues more than one class of stock, a separate account is maintained for each class of stock and the number of shares issued.

When the shares are sold at a premium, the difference between the proceeds and the par value is credited to the "Additional paid-in capital" account. Direct costs incurred related to equity issuance, such as underwriting, accounting and legal fees, printing costs and taxes are charged to the "Additional paid-in capital" account.

*Treasury Stock*

Own equity instruments which are reacquired (treasury stock) are recognized at cost and deducted from equity. No gain or loss is recognized in the consolidated statement of income on the purchase, sale, issue or cancellation of the Group's own equity instruments. Any difference between the carrying value and the consideration, if reissued, is recognized in the "Additional paid-in capital" account. The cost of treasury stock sold or cancelled is determined on a first-in, first-out basis.

When the shares are retired, the capital stock account is reduced by its par value, and the excess of cost over par value upon retirement is debited to "Additional paid-in capital" to the extent of the specific or average additional paid-in capital when the shares were issued and to the retained earnings for the remaining balance.

*Equity Reserve*

Equity reserve includes effect of merger with subsidiaries with non-controlling interest and the Parent Company.

*Retained Earnings*

Retained earnings represent the cumulative balance of periodic net income or loss, dividend distribution, effect of changes in accounting policy and other capital adjustments.

Dividends on Common Shares

Cash and property dividends on common shares are recognized as liability and deducted from equity when approved and declared by the BOD of the Parent Company.

Dividends for the year that are approved after the reporting date are dealt with as an event after the reporting period.

Earnings per Share (EPS)

Basic EPS is computed by dividing net income for the year attributable to equity holders of the Group by the weighted average number of common shares issued and outstanding during the year.

Diluted EPS is calculated in the same manner, adjusted for the effects of any potential dilutive common shares. Where the effect of the potential dilutive common shares would be anti-dilutive, basic and diluted earnings per share are stated at the same amount.

The Group does not have potential dilutive common shares in 2025, 2024 and 2023.

Revenue Recognition

*Revenue from Contracts with Customers*

The Group primarily derives its revenue from the sale of goods and rendering of services from manufacturing and service operations, respectively. Revenue from contracts with customers is recognized when control of the goods or services are transferred to the customer at an amount that reflects the consideration to which the Group expects to be entitled in exchange for those goods or services.

The Group assesses its revenue arrangements against specific criteria to determine if it is acting as a principal or as an agent. The Group has concluded that it is acting as principal in all of its revenue arrangements.

The following specific recognition criteria must also be met before revenue is recognized.

*Sale of goods (Manufacturing)*

The Group enters into a contract with customer through approved purchased orders and trading term agreements which constitute valid contracts as specific details such as the quantity, price, contract terms and their respective obligations are clearly identified in the contracts.

Revenue from sale of goods is recognized at a point in time generally, on the time of delivery of the goods to the customer except for institutional division sales of flour and buns, which are recognized at the time the goods are dispatched from the warehouses.

Revenue recognized comprises of the invoice price of goods delivered after the deduction of estimated variable considerations and considerations paid/payable to customers. Variable considerations such as discounts, rebates, returns, sales incentives, and other adjustments are provided for in the period the related sales are recorded. Accumulated experience is used to estimate the provision for discounts, using the most likely amount method; revenue is only recognized to the extent that it is highly probable a significant reversal will not occur.

*Sale of services (Service)*

Revenue, net of any incentives, is generally recognized over the time the services since as the entity performs, the customer simultaneously receives and consumes the benefits provided by the performance. The Group has determined that the output method used faithfully depicts the performance of the services.

Revenue not in scope under PFRS 15

*Rent*

Rent income is recognized on a straight-line basis over the terms of the lease.

*Interest and financing income*

Interest income is recognized as the interest accrues using the EIR method.

*Dividend income*

Dividend income on investments in shares of stock is recognized when the Group's right to receive the payment is established, which is the date when the dividend declaration is approved by the investee's BOD and/or the stockholders.

Cost of Goods Sold

Cost of goods sold is recognized when the related goods are sold.

Selling and Marketing and General and Administrative Expenses
Selling and marketing expenses are costs incurred to sell or distribute the goods. It includes export and documentation processing and delivery, among others. General and administrative expenses constitute costs of administering the business. These are expensed as incurred.

Short-term Employee Benefits
Short-term employee benefits include salaries and wages, vacation leave and sick leave benefits and other benefits that are expected to be settled wholly before 12 months after the end of the reporting period in which the employees render the related services. These are recognized in the consolidated statements of income in the appropriate expense categories.

Retirement Benefits
The net defined benefit liability or asset is the aggregate of the present value of the defined benefit obligation at the end of the reporting period reduced by the fair value of plan assets (if any), adjusted for any effect of limiting a net defined benefit asset to the asset ceiling. The asset ceiling is the present value of any economic benefits available in the form of refunds from the plan or reductions in future contributions to the plan.

The cost of providing benefits under the defined benefit plans is actuarially determined using the projected unit credit method.

Retirement benefit costs comprise the following:

(a) Service costs comprising of current service costs, past service costs, gains and losses on curtailments and non-routine settlements.
(b) Net interest expense or income, which is calculated by applying the discount rate to the net defined benefit liability or asset.

Service costs, which include current service costs, past service costs and gains or losses on non-routine settlements, are recognized as expense in statements of comprehensive income. Past service costs are recognized when plan amendments or curtailments occur.

Re-measurements comprising of actuarial gains and losses, return on plan assets and any change in the effect of the asset ceiling (excluding net interest on defined benefit liability) are recognized in the consolidated statement of comprehensive income and transferred to retained earnings in the period in which they arise. Re-measurements are not reclassified to the consolidated statement of income in subsequent periods.

Plan assets are assets that are held by a long-term employee benefit fund. Fair value of plan assets is based on market price information. Plan assets are not available to the creditors of the Group, nor can they be paid directly to the Group. When no market price is available, the fair value of plan assets is estimated by discounting expected future cash flows using a discount rate that reflects both the risk associated with the plan assets and the maturity or expected disposal due of those assets (or, if they have no maturity, the expected period until the settlement of the related obligations). If the fair value of the plan assets is higher than the present value of the defined benefit obligation, the measurement of the resulting defined benefit asset is limited to the present value of economic benefits available in the form of refunds from the plan or reductions in future contributions to the plan.

Leases

The Group determines at contract inception whether a contract is, or contains, a lease by assessing whether the contract conveys the right to control the use of an identified asset for a period in exchange for consideration.

*The Group as a lessee*

*Lease liabilities*

At the commencement date of the lease, the Group recognizes lease liabilities measured at the present value of lease payments to be made over the lease term.

In calculating the present value of lease payments, the Group uses the incremental borrowing rate at the lease commencement date if the interest rate implicit in the lease is not readily determinable. After the commencement date, the amount of lease liabilities is increased to reflect the accretion of interest and reduced for the lease payments made. In addition, the carrying amount of lease liabilities is remeasured if there is a modification, a change in the lease term, a change in the in-substance fixed lease payments or a change in the assessment to purchase the underlying asset.

*Short-term leases and leases of low-value assets*

The Group applies the short-term lease recognition exemption to its short-term leases (i.e., those leases that have a lease term of 12 months or less from the commencement date and do not contain a purchase option). It also applies the leases of low-value assets recognition exemption to its leases of other equipment that are considered of low value. Lease payments on short-term leases and leases of low-value assets are recognized as expense on a straight-line basis over the lease term.

*The Group as lessor*

Leases where the Group does not transfer substantially all the risks and rewards incidental to ownership of an asset are classified as operating leases. A lessor shall recognize lease payments from operating leases as income on a straight-line basis over the lease terms and is included in revenue in the statement of income due to its operating nature. Initial direct costs incurred in negotiating and arranging an operating lease are added to the carrying amount of the leased asset and recognized over the lease term on the same basis as rental income. Contingent rents are recognized as revenue in the period in which they are earned.

Foreign Currency Transactions and Translations

Transactions denominated in foreign currencies are recorded using the foreign exchange rate at the date of the transaction. Outstanding monetary assets and monetary liabilities denominated in foreign currencies are translated using the closing foreign exchange rate at the reporting date. All differences are taken to the consolidated statement of income. Nonmonetary items that are measured in terms of historical cost in a foreign currency are translated using the exchange rates as at the dates of the initial transactions.

Income Taxes

*Current income tax*

Current income tax assets and liabilities for the current and prior periods are measured at the amount expected to be recovered from or paid to the taxation authorities. The tax rates and tax laws used as basis to compute the amount are those that have been enacted or substantively enacted at the reporting date.

*Deferred income tax*
Deferred income tax is provided, using the liability method, on all temporary differences at the reporting date between the tax bases of assets and liabilities and their carrying amounts for financial reporting purposes.

Deferred income tax liabilities are recognized for all taxable temporary differences. Deferred income tax assets are recognized for all deductible temporary differences and carryforward benefits of unused tax credit from excess of minimum corporate income tax (MCIT) over regular corporate income tax (RCIT) [excess MCIT], and unused net operating loss carryover (NOLCO), to the extent that it is probable that sufficient future taxable profits will be available against which the deductible temporary differences and carryforward benefits of unused excess MCIT and NOLCO can be utilized.

The carrying amount of deferred income tax assets is reviewed at each reporting date and reduced to the extent that it is no longer probable that sufficient future taxable profits will be available to allow all or part of the deferred income tax assets to be utilized. Unrecognized deferred income tax assets are reassessed at each reporting date and are recognized to the extent that it has become probable that sufficient future taxable profits will allow the deferred income tax asset to be recovered.

Deferred income tax assets and deferred income tax liabilities are measured at the tax rates that are expected to apply to the year when the asset is realized or the liability is settled, based on tax rates and tax laws that have been enacted or substantively enacted at the reporting date.

Deferred income tax relating to items recognized outside the consolidated statement of income is recognized in correlation to the underlying transaction either in other comprehensive income or directly in equity.

Deferred income tax assets and deferred income tax liabilities are offset, if a legally enforceable right exists to offset current income tax assets against current income tax liabilities and the deferred income taxes relate to the same taxable entity and the same taxation authority.

Segment Reporting
The Group's operating businesses are organized and managed separately according to the nature of the products provided, with each segment representing a strategic business unit that offers different products and serves different markets.

Provision and Contingencies
Provisions are recognized when the Group has a present obligation (legal or constructive) as a result of a past event, it is probable (i.e., more likely than not) that an outflow of resources embodying economic benefits will be required to settle the obligation, and a reliable estimate can be made of the amount of the obligation. Provisions are reviewed at each reporting date and adjusted to reflect the current best estimate. The expense relating to any provision is presented in the consolidated statement of income, net of reimbursement. If the effect of the time value of money is material, provisions are discounted using the current pre-tax rate that reflects, where appropriate, the risks specific to the liability. Where discounting is used, the increase in the provision due to the passage of time is recognized as interest expense.

Contingent asset and liabilities are not recognized in the consolidated financial statements but are disclosed in the notes to the consolidated financial statements.

Events After the Reporting Date
Events after the reporting date that provide additional information about the Group's position at the reporting date (adjusting events) are reflected in the consolidated financial statements. Events after the reporting date that are not adjusting events are disclosed in the notes to consolidated financial statement when material.

## 3. Management's Use of Significant Accounting Estimates and Assumptions

The preparation of the consolidated financial statements in compliance with PFRS Accounting Standards requires the Group to exercise judgment, make accounting estimates and use assumptions that affect the amounts reported in the consolidated financial statements and accompanying notes. The judgments, estimates and assumptions are based on management's evaluation of relevant facts and circumstances as of the date of the consolidated financial statements. Actual results could differ from the estimates and assumptions used. The effect of any change in estimates or assumptions is reflected in the consolidated financial statements when they become reasonably determinable.

Judgment
In the process of applying the Group's accounting policies, management has made the following judgments, apart from those involving estimations, which have the most significant effect on the amounts recognized in the consolidated financial statements.

*Determination of useful life of trademark*
The assessment of indefinite useful life is performed annually to determine whether the indefinite useful life continues to be appropriate. Effective January 1, 2024, in view of the change in the expected pattern of economic benefits from the asset, the Group revised its estimate of the useful life of trademark from indefinite to forty (40) years.

Estimates and Assumptions
The key assumptions concerning the future and other key sources of estimation uncertainty at the reporting date, that have a significant risk of causing a material adjustment to the carrying amounts of assets and liabilities within the next financial year, are described below.

*Impairment of trademark and goodwill*
The Group reviews for impairment the carrying value of trademark when events or changes in circumstances indicate that the carrying value may be impaired. With the change in useful life from indefinite to finite in 2024, the Company assessed that there is a need to test the carrying value of the trademark for impairment on the year of change.

For purposes of impairment testing of trademark and goodwill, the most appropriate valuation approach used is based on the circumstances relevant to the Group and based on the extent of available information. The Group determined that the recoverable amount of the trademark is fair value less cost of disposal wherein fair value is determined using the relief from royalty method. The recoverable amount of the trademark was calculated using cashflow projections from financial budgets, discount rate, revenue growth rates, budgeted brand support and royalty savings rate arising from the ownership of the trademark.

Impairment is determined for goodwill by assessing the recoverable amount of the CGU or group of CGUs to which the goodwill relates. The Group determined that the recoverable amount of the goodwill

is VIU. VIU calculation is based on a discounted cash flow model. The recoverable amount is sensitive to the discount rate used and the expected future cash in-flows and the growth rates. Assessments require the use of estimates and assumptions such as discount rates, revenue growth rates, maintenance capital expenditures and projected operating expenses. If the recoverable amount of the unit exceeds the carrying amount of the CGU, the CGU and the goodwill allocated to that CGU shall be regarded as not impaired. Where the recoverable amount of the CGU or group of CGUs is less than the carrying amount of the CGU or group of CGUs to which goodwill has been allocated, an impairment loss is recognized.

No impairment losses were recognized for trademark and goodwill in March 31, 2026, 2025, 2024, and 2023.

*Valuation of land under revaluation basis*
The Group's parcels of land are carried at revalued amounts, which approximate their fair values at the date of the revaluation, less any subsequent accumulated impairment losses. The revaluation is performed by professionally qualified appraisers and uses the Sales Comparison Approach. Revaluations are made on a regular basis to ensure that the carrying amounts do not differ materially from those which would be determined using fair values at the reporting date.

*Leases - Estimating the Incremental Borrowing Rate (IBR)*
The Group cannot readily determine the interest rate implicit in the lease; therefore, it uses its IBR to measure lease liabilities. The IBR is the rate of interest that the Group would have to pay to borrow over a similar term, and with a similar security, the funds necessary to obtain an asset of a similar value to the right-of-use asset in a similar economic environment. The IBR therefore reflects what the Group 'would have to pay', which requires estimation when no observable rates are available or when they need to be adjusted to reflect the terms and conditions of the lease. The Group estimates the IBR using observable inputs (such as risk-free interest rates) when available and is required to make certain entity-specific estimates (such as the Group's stand-alone credit risk rating).

*Estimation of expected credit losses*
ECLs are derived from unbiased and probability-weighted estimates of expected loss and are based on the difference between the contractual cash flows due in accordance with the contract and all the cash flows that the Group expects to receive, discounted at the original effective interest rate, or an approximation thereof. The expected cash flows will include cash flows from the sale of collateral held or other credit enhancements that are integral to the contractual terms.

*Recognition of deferred income tax assets*
The Group reviews the carrying amounts of deferred income tax assets at each reporting date and adjusts the balance of deferred income tax assets to the extent that it is probable that the Group will be able to utilize the tax benefits arising from these deferred income tax assets and that sufficient future taxable profits are available for the utilization of the deferred income tax assets recognized.

## 4. Segment Information and Revenue from Contracts with Customers

The Group's management reports its operating business segments into the following: (a) consumer business, (b) institutional business, and (c) other operations. The consumer business segment manufactures ice cream products, milk and juices, and sells the latter together with pasta and rice-based mixes. The institutional business segment primarily manufactures flour and bread products, pasta and rice-based mixes but only sells flour and bread products. Other segments consist of lighterage, office space leasing and other services shown in aggregate as "Other operations". These are the operating segments reported to the chief operating decision maker.

The operating businesses are organized and managed separately according to the nature of the products and services provided, with each segment representing a strategic business unit that offers different products and serves different markets. All operating business segments used by the Group meet the definition of reportable segment under PFRS 8, *Segment Reporting*.

Management monitors the operating results of its business units separately for the purpose of making decisions about resource allocation and performance assessment. Segment performance is evaluated based on operating profit or loss and is measured consistently with operating profit or loss in the consolidated financial statements.

Segment assets include all operating assets used by a segment and consist principally of operating cash, receivables, inventories and property, plant and equipment, net of allowances and provisions. Segment liabilities include all operating liabilities and consist principally of trade, wages and taxes currently payable and accrued liabilities.

Intersegment transactions, i.e., segment revenues and segment expenses, include transfers between business segments. Those transfers are eliminated in consolidation and reflected in the "eliminations" column.
The Group does not have a single external customer from which revenue generated amounted to 10% or more of the total revenue of the Group.

Information with regard to the Group's significant business segments follows:

| | **For the Quarter Ended March 31, 2026** | | | | |
|---|---|---|---|---|---|
| | Institutional Business | Consumer Business | Other Businesses | Eliminations | **Consolidated** |
| **Net sales** | | | | | |
| External sales | **₱1,529** | **₱3,431** | **₱10** | **₱–** | **₱4,970** |
| Intersegment sales | **–** | **–** | **8** | **(8)** | **–** |
| | **₱1,529** | **₱3,431** | **₱18** | **₱(8)** | **₱4,970** |
| **Results** | | | | | |
| Income from operations | **132** | **268** | **10** | **(8)** | **402** |
| Other income (charges) - net | | | | | **28** |
| Provision for income tax | | | | | **(89)** |
| Net income | | | | | **341** |
| **Other information** | | | | | |
| **Segment assets** | **40,636** | **81,280** | **31,484** | **(133,142)** | **20,258** |
| **Investments** | | | **66** | **3,942** | **4,008** |
| Consolidated Total Assets | **₱40,636** | **₱81,280** | **₱31,550** | **₱(129,200)** | **₱24,266** |
| Consolidated Total Liabilities | | | | | **₱8,899** |
| Depreciation and amortization | | | | | **₱197** |

| For the Quarter Ended March 31, 2025 | | | | | |
|---|---|---|---|---|---|
| | Institutional Business | Consumer Business | Other Businesses | Eliminations | Consolidated |
| Net sales | | | | | |
| External sales | ₱1,330 | ₱3,180 | ₱8 | ₱– | ₱4,518 |
| Intersegment sales | – | – | 7 | (7) | – |
| | ₱1,330 | ₱3,180 | ₱15 | ₱(7) | ₱4,518 |
| Results | | | | | |
| Income from operations | 107 | 255 | 12 | (7) | 367 |
| Other income (charges) - net | | | | | 7 |
| Provision for income tax | | | | | (65) |
| Net income | | | | | 309 |
| Other information | | | | | |
| Segment assets | 36,004 | 72,756 | 30,632 | (119,940) | 19,452 |
| Investments | | | 66 | 3,832 | 3,898 |
| Consolidated Total Assets | ₱36,004 | ₱72,756 | ₱30,698 | ₱(116,108) | ₱23,350 |
| Consolidated Total Liabilities | | | | | ₱8,485 |
| Depreciation and amortization | | | | | ₱193 |

## 5. Cash and Cash Equivalents and Short-term Cash Investments

*Cash and cash equivalents*

| | **March 31, 2026 (Unaudited)** | December 31, 2025 (Audited) |
|---|---|---|
| Cash on hand and in banks | **₱1,352** | ₱1,879 |
| Cash equivalents | **589** | 506 |
| | **₱1,941** | ₱2,385 |

## 6. Accounts Receivables

| | **March 31, 2026 (Unaudited)** | December 31, 2025 (Audited) |
|---|---|---|
| Trade receivables | **₱2,127** | ₱3,151 |
| Advances to related parties | **171** | 143 |
| Other receivables | **148** | 311 |
| | **₱2,446** | ₱3,605 |
| Less: Allowance for doubtful accounts | **528** | 528 |
| | **₱1,918** | ₱3,077 |

This Trade receivables are noninterest-bearing and are generally on a 30 to 60 days term. Nontrade receivables include amounts owed by third parties for transfer of raw materials and are generally on 30 to 120 days term.

## 7. Inventories

This account includes finished goods and goods in process, raw materials, and spare parts and supplies.

## 8. Other Current Assets

| | **March 31, 2026 (Unaudited)** | December 31, 2025 (Audited) |
|---|---|---|
| Prepaid expenses | **₱207** | ₱77 |
| Deposits on purchases | **72** | 33 |
| Creditable withholding taxes | **33** | 18 |
| Input VAT | **4** | 3 |
| Others | **15** | 54 |
| | **₱331** | ₱185 |

Deposit on purchases represent advances made to suppliers for direct materials and contractors of services.

Others include advances given to key customers to ensure full alignment and execution of the strategic joint business plan of MRIC and the customers. It also includes amount collectible from sale of sundry and scrap materials.

## 9. Financial assets at FVOCI

*Financial assets at FVOCI*
The Group's financial assets at FVOCI consists of various government and corporate debt securities amounting to ₱3,942.10 million and ₱3,737.71 million as of March 31, 2026 and December 31, 2025, respectively. These securities have maturity terms ranging from less than a year to 4 years.

## 10. Property, Plant and Equipment

| | **March 31, 2026 (Unaudited)** | December 31, 2025 (Audited) |
|---|---|---|
| Property, plant and equipment | | |
| At cost | **₱5,482** | ₱5,482 |
| At appraised value | **5,025** | 5,028 |
| | **₱10,507** | ₱10,510 |

*Land*
As of March 31, 2026 and December 31, 2025, the aggregate fair values of land amounted to ₱5,482.10 million. The fair values of land were determined on December 31, 2025 and 2024, respectively, using the Sales Comparison Approach. This is a comparative approach to value that considers the sales of

similar or substitute properties and related market data and establishes a value estimate by processes involving comparison. Listings and offerings may be considered. Factors such as the property location, desirability, neighborhood, utility, size, terrain, bargaining allowance, and the time element are involved in estimating the market value of the land. The valuation is performed by an SEC-accredited independent appraisers, namely, Cuervo Appraisers Inc. and Royal Asia Appraisal Corporation. The appraisal reports for December 31, 2025 fair values were dated February 18 and 20 and Mach 3 and 24, 2026. The appraisal reports for Dcember 31, 2024 fair values wre dated March 20 and December 19, 2024. Gain from the revaluation of the land amounting to ₱613.46 million and ₱3.44 million was recognized in 2025 and 2024, respectively.

The Parent Company also purchased a land for the year 2023 amounting to ₱293.36 million. This was not revalued as purchase price is arm's length transaction and deemed to be equal to fair value.

The cost of these parcels of land amounted to ₱852.30 million as of December 31, 2025 and 2024, respectively.

The fair value has been categorized as Level 3 fair value measurement based on the inputs to valuation technique used. The significant unobservable valuation input used is price per square meter ranging from ₱7,000 to ₱177,000 as of December 31, 2025 and ₱5,500 to ₱105,000 as of December 31, 2024, respectively. Significant increases (decreases) in estimated price per square meter in isolation would result in a significantly higher (lower) fair value.

## 11. Interest in Joint Venture Proportionately Consolidated

Magnum RFM Ice Cream, Inc. (MRIC), formerly Unilever RFM Ice Cream, Inc. (URICI), is a 50% joint venture of the Parent Company and Unilever Philippines, Inc. (UPI). In December 2025, following the global separation of the ice cream business from Unilever Group, The Magnum Ice Cream Company HoldCo 1 Netherlands B.V. took over UPI's ownership in MRIC. MRIC is engaged in manufacturing, distributing, marketing, selling, importing, exporting and dealing in ice cream, ice cream desserts and ice cream novelties and similar food products. Based on the buy-out formula as stipulated in the shareholders' agreement between the Parent Company and its joint venture partner, the estimated value of the Parent Company's 50% ownership interest in MRIC amounted to ₱8,460.83 million and ₱9,026.24 million as of December 31, 2025 and 2024, respectively.

On October 1, 2012, the Parent Company requested from the SEC for an exemptive relief from adoption of PFRS 11 on its investment in MRIC. On November 22, 2012, upon consideration of the Parent Company's justifications, the SEC approved that the Parent Company be relieved from the adoption of PFRS 11 on its investment in MRIC on the following grounds:

- Material impact

  The transition from the proportionate consolidation method to equity method in accounting for the Parent Company's interest in MRIC would materially affect the Parent Company's consolidated financial statement line items decreasing revenue, gross profit, net operating income, gross assets and gross liabilities.

- Peculiarities of the arrangement

  a. The trademark agreement indicates that MRIC can use "Selecta" licensed trademarks, trade names, logos, designs, symbols, words, or devices other than the marks only upon approval of

the Parent Company. This is an indication that the Parent Company has an indirect control on the activities being performed under the joint arrangement.

The use of the trademark license by MRIC is under the control of the Parent Company. Accordingly, the main products produced by MRIC must conform to the quality standards of the Parent Company.

b. MRIC does not own any real property and instead, has a lease agreement with SWLC, the lessor. SWLC is 35% and 25% owned by the Parent Company and WS Holdings, Inc. (WSHI), respectively, and 40% owned by Unilever, a foreign corporation. WSHI is 60% owned by the Parent Company.

## 12. Other Noncurrent Assets

| | **March 31, 2026 (Unaudited)** | December 31, 2025 (Audited) |
|---|---|---|
| Deferred income tax assets - net | **₱203** | ₱238 |
| Other noncurrent assets | **36** | ₱109 |
| | **₱239** | ₱347 |

## 13. Accounts Payable and Other Current Liabilities

| | **March 31, 2026 (Unaudited)** | December 31, 2025 (Audited) |
|---|---|---|
| Accounts payable and accrued liabilities | **₱6,655** | ₱7,279 |
| Income tax payable | **151** | 74 |
| | **₱6,806** | ₱7,353 |

## 14. Other Noncurrent Liabilities

| | **March 31, 2026 (Unaudited)** | December 31, 2025 (Audited) |
|---|---|---|
| Deferred income tax liabilities | **₱915** | ₱915 |
| Net pension obligation | **21** | 17 |
| | **₱936** | ₱932 |

## 15. Equity

Capital stock

As of March 31, 2026 and December 31, 2025, the Parent Company has 3,978,265,025 authorized common shares with ₱1 par value per share. Issued and outstanding common shares of 3,369,549,358 and 3,369,549,358 are held by 3,041 and 3,043 shareholders as of March 31, 2026 and December 31, 2025, respectively.

As of March 31, 2026 and December 31, 2025 capital stock consists of the following:

| | Number of Shares Issued and Outstanding |
|---|---|
| Issued | 3,500,403,866 |
| Less: Retirement of shares | (4,120,492) |
| Treasury stock | (126,734,016) |
| Issued and Outstanding | 3,369,549,358 |

Below is a summary of the capital stock movement of the Parent Company:

| Year | Date of Transaction | Common Stock Transactions | |
|---|---|---|---|
| 1993 | | 185,800,356 | |
| 1994 | August 3, 1994 | 93,304,663 | (a) |
| 1995 | April 7, 1995 | 1,116,420,076 | (b) |
| 1997 | February 25, 1997 | 5,950,650 | (c) |
| 1998 | | 20,042,392 | (c) |
| 1999 | | 1,804,979 | (c) |
| 2000 | July 21, 2000 | 229,582,173 | (d) |
| 2000 | December 14, 2000 | 45,252,983 | (d) |
| 2001 | Various | 21,950,505 | (c) |
| 2002 | Various | 195,891,163 | (c) |
| 2006 | March 17, 2006 | 47,857,244 | (d) |
| 2008 | January 9, 2008 | 1,963,857,184 | (e) |
| 2008 | July 29, 2008 | (767,310,502) | (f) |
| 2014 | March 24, 2014 | 340,000,000 | (g) |
| 2016 | Various | (74,973,600) | (h) |
| 2016 | Various | 70,810,600 | (h) |
| 2017 | Various | (26,592,400) | (i) |
| 2017 | Various | 27,864,600 | (i) |
| 2018 | Various | (19,655,200) | (j) |
| 2018 | Various | 4,200,000 | (j) |
| 2019 | Various | (34,676,500) | (k) |
| 2019 | Various | 5,181,000 | (k) |
| 2019 | Various | 4,120,492 | (l) |
| 2020 | Various | (87,133,500) | (m) |
| | | 3,369,549,358 | |

(a) On July 28, 1994, the SEC approved the Parent Company's declaration of a 50% stock dividend.
(b) On April 7, 1995, the SEC approved a 5-for-1 stock split for the common stock, effectively reducing the par value from ₱10.00 to ₱2.00.
(c) This is the result of the conversion of Parent Company's preferred shares to common shares. Conversion of shares was made at various dates within the year.
(d) Information on the offer price is not available since the shares were not issued in relation to a public offering.
(e) On June 28, 2007, the SEC approved the 2-for-1 stock split for the common stock, effectively reducing the par value from ₱2.00 to ₱1.00.
(f) Cost of retired shares amounted to ₱991.76 million.
(g) On March 24, 2014, the Parent Company issued additional 340.00 million shares.
(h) Purchased 74.97 million treasury stock amounting to ₱313.68 million on various dates in 2016. Re-issued 70.81 million treasury stock amounting to ₱302.23 million on various dates in 2016 resulting in excess of issue price

over the cost of treasury stock amounting to ₱8.71 million which is presented under "Additional paid-in capital" account in equity.

(i) Purchased 26.59 million treasury stock amounting to ₱121.80 million on various dates in 2017. Re-issued 27.86 million treasury stock amounting to ₱129.80 million on various dates in 2017 resulting in excess of issue price over the cost of treasury stock amounting to ₱2.14 million which is presented under "Additional paid-in capital" account in equity.

(j) Purchased 19.66 million treasury stock amounting to ₱92.76 million on various dates in 2018. Re-issued 4.20 million treasury stock amounting to ₱20.68 million on various dates in 2018 resulting in excess of cost of treasury stock over the issue price amounting to ₱0.22 million which is presented under "Additional paid-in capital" account in equity.

(k) Purchased 34.68 million treasury stock amounting to ₱167.24 million on various dates in 2019. Re-issued 5.18 million treasury shares amounting to ₱24.23 million on various dates in 2019 resulting in excess of cost of treasury shares over the issue price amounting to ₱1.16 million which is presented under "Additional paid-in capital" account in equity.

(l) This is the result of issuance of shares of the Parent Company, as a consideration for the merger, 4,120,492 shares were issued to the minority shareholders and 146,496,952 shares were considered as treasury shares.

(m) Purchased 87.13 million shares into treasury amounting to ₱382.86 million on various dates in 2020.

(n) Buyback of the 4,120,492 shares and thereafter, cancellation or retirement.

Retained earnings

The details of the Parent Company's declaration of cash dividends follow:

| Date of BOD Approval | Amount (in millions) | Type | Amount per share | Record date | Payment Date |
|---|---|---|---|---|---|
| April 8, 2026 | ₱300.00 | Cash | ₱0.08903 | April 23, 2026 | May 20, 2026 |
| January 15, 2026 | 300.00 | Cash | 0.08903 | January 29, 2026 | February 24, 2026 |
| January 08, 2025 | 200.00 | Cash | 0.05936 | January 22, 2025 | February 18, 2025 |
| April 10, 2025 | 250.00 | Cash | 0.05936 | April 29, 2025 | May 26, 2025 |
| July 16, 2025 | 300.00 | Cash | 0.08903 | July 30, 2025 | August 20, 2025 |
| September 17, 2025 | 300.00 | Cash | 0.08903 | October 01, 2025 | October 22, 2025 |
| November 10, 2025 | 250.00 | Cash | 0.14839 | November 24, 2025 | December 19, 2025 |
| January 24, 2024 | 250.00 | Cash | 0.74194 | February 7, 2024 | March 5, 2024 |
| April 11, 2024 | 250.00 | Cash | 0.74194 | April 25, 2024 | May 22, 2024 |
| August 2, 2024 | 300.00 | Cash | 0.89033 | August 16, 2024 | September 13, 2024 |
| October 22, 2024 | 500.00 | Cash | 0.148388 | November 6, 2024 | December 2, 2024 |

The Group's retained earnings as of December 31, 2025 and 2024 is restricted for the payment of dividends to the extent of the cost of treasury stock, deferred income tax assets, accumulated equity in undistributed net earnings of an associate, partially consolidated joint venture (see Note 2) and consolidated subsidiaries. In accordance with Revised SRC Rule 68, Annex 68C, the retained earnings available for dividend declaration as of December 31, 2025 and 2024 amounted to ₱6.17 billion and ₱ 6.08 billion, respectively.

*Equity reserve*

On July 31, 2018, the Board of Directors (BOD) of the Parent Company approved the upstream merger among the Parent Company (the Surviving Corporation) and Cabuyao Logistics and Industrial Center (CLIC), Interbake Commissary Corporation (ICC) and Invest Asia Corporation (IAC) (the Absorbed Corporations). On January 31, 2019, the SEC has approved the said merger.

As a result of merger, the Parent Company has acquired the net assets including previous share of noncontrolling interest and possessed all the right, privileges and immunities of the Absorbed Corporations. All properties and receivables due to the Absorbed Corporations shall be taken and deemed to be transferred to and vested in the Parent Company without further act or deed.

The Parent Company considered the legal merger as, in substance, the redemption of shares in the subsidiaries, in exchange for the underlying assets of such subsidiaries. As a result, the acquired assets and assumed liabilities of the Absorbed Corporations were recognized at the carrying amounts in the consolidated financial statements as of the date of the merger. This includes any goodwill, intangible assets, or purchase price allocation adjustments that were recognized when the subsidiaries were originally acquired, less the related amortization, depreciation or impairment losses, as applicable, as well as the revaluation increment on the property, plant and equipment, of the Absorbed Corporations.

The 146,496,952 shares (excluding the 4,120,492 shares issued to minority shareholders) issued by the Parent Company was classified as treasury shares as of December 31, 2023. The difference between the consideration paid by the Parent Company and the net assets acquired of the Absorbed Corporations was accounted for as "Equity Reserve" in the parent company statements of financial position.

Retained earnings are further restricted for the payment of dividends to the extent of the cost of treasury shares.

On May 3, 2023, the BOD resolved and approved to retire the 146,496,952 treasury shares by decreasing Company's authorized capital stock. The BOD has likewise resolved and approved to buyback the 4,120,492 shares that went to the minority shareholders and thereafter cancel or retire them. The Parent Company has already secured the Certificate of Approval of Decrease of Capital Stock and the Certificate of Filing of Amendment Articles of Incorporation both dated May 20, 2024, duly issued by the SEC. With the approval, the Parent Company accordingly reflected the reduction in its number of issued and treasury shares in the 2024 consolidated financial statements.

## 16. Related Party Transactions

Related party relationship exists when the party has the ability to control, directly or indirectly, through one or more intermediaries, or exercise significant influence over the other party in making financial and operating decisions. Such relationships also exist between and/or among entities which are under common control with the reporting entity and its key management personnel, directors or stockholders. In considering each possible related party relationship, attention is directed to the substance of the relationships, and not merely to the legal form.

*Terms and Conditions of Transactions with Related Parties*
There have been no guarantees provided or received for any related party receivables or payables. These accounts are non-interest bearing, generally unsecured and will be settled in cash. This assessment is undertaken each financial year through examining the financial position of the related party and the market in which the related party operates.

Significant transactions with subsidiaries and joint venture which have been eliminated in the consolidation:
Significant transactions with subsidiaries and joint venture which have been eliminated in the consolidation:

a. Distribution services provided by the Parent Company to MRIC for the export of frozen dairy dessert/mellorine whereby MRIC pays service fees equivalent to 7% of the total net sales value of goods distributed. Service fees amounted to ₱18.65 million in 2023. The agreement was terminated effective December 31, 2023.

b. The Parent Company engages RLC for its lighterage requirements. Service fees to RLC amounted to ₱6.06 million and ₱7.08 million in March 31, 2026 and March 31, 2025, respectively.

## 17. Financial Risk Management Objectives and Policies

The Group's principal financial instruments include non-derivative instruments such as cash and cash equivalents, short-term cash investments, financial assets at FVOCI, accounts receivable, bank loans, accounts payable and accrued liabilities, and advances to and from related parties. The main purpose of these financial instruments includes raising funds for the Group's operations and managing identified financial risks. The Group has various other financial assets and financial liabilities such as other current receivables, other current assets and customers' deposits which arise directly from its operations. The main risk arising from the use of financial instruments is credit risk, liquidity risk, interest rate risk and foreign exchange risk.

*Credit risk*
Credit risk arises from the risk of counterparties defaulting. Management is tasked to minimize credit risk through strict implementation of credit, treasury and financial policies. The Group deals only with reputable counterparties, financial institutions and customers. To the extent possible, the Group obtains collateral to secure sales of its products to customers. In addition, the Group transacts with financial institutions belonging to the top 25% of the industry, and/or those which provide the Group with long-term loans and/or short-term credit facilities.

The Group does not have significant concentrations of credit risk and does not enter into financial instruments to manage credit risk. The Group's gross maximum exposure to credit risk is equal to the carrying amount of its financial assets, before taking into account any collateral and other credit enhancements.

*Liquidity risk*
Liquidity risk is the risk that the Group may encounter difficulty in meeting its obligations as they fall due. The Group manages liquidity risk by maintaining sufficient cash and cash equivalents, monitoring cash flow requirements, and managing working capital levels to support its operations.

*Interest rate risk*
The Group's exposure to changes in interest rates relates primarily to the Group's short-term and long-term debt obligations.

Management is tasked to minimize interest rate risk by having a mix of variable and fixed interest rates on its loans. As of March 31, 2026 and December 31, 2025, the Group's share in MRIC's outstanding bank loans include only short-term loans from local banks and lending investors. MRIC is not expecting significant exposures to interest rate risk considering the short-term maturities of its bank loans.

There is no other impact on the Group's equity other than those affecting the statement of income.

The Group's exposure to the risk of changes in market interest rates relates primarily to the Group's short and long-term government debt securities with floating discount rates.

*Foreign exchange risk*
The Group's exposure to foreign exchange risk results from the Group's and MRIC's business transactions and financing agreements denominated in foreign currencies.

Management is tasked to minimize foreign exchange risk through the natural hedges arising from its export business and through external currency hedges. Presently, trade importations are immediately paid or converted into Peso obligations as soon as these are negotiated with suppliers. The Group has not done any external currency hedges in 2025 and 2024.

There is no other impact on the Group's equity other than those affecting the consolidated statements of income.

## 18. Contracts and Commitments

The Parent Company entered into license agreements with Sunkist Growers, Inc., Rovio Entertainment Ltd., and Turner Broadcasting System Asia Pacific, Inc. whereby the licensors granted the Company the non-exclusive license to manufacture, market, distribute and sell the licensed products. The Parent Company agreed to pay a fixed amount of royalty every year, as stipulated in the agreements.

MRIC has a service agreement with Unilever IP Holdings which MRIC pays a service fee equivalent to a certain % of third-party net sales of all agreed products and total net sales of all agreed product less packaging material cost. MRIC also has an existing service agreement with Unilever Philippines Inc., whereby the latter render certain administrative support, back office and related services to the MRIC.

## 19. Capital Management

It is the objective of the Group to maintain a capital base that adequately services the needs of its present and future operations while keeping within the capital level required by creditors. The capital base is also sufficient to address present and future uncertainties and risks inherent in the business and changes in the economic conditions. Payment of dividends, return of capital, or issuance of shares to increase capital shall be made accordingly and as may be necessary. No changes were made in the objectives, policies and processes as of March 31, 2026 and December 31, 2025.

The table below summarizes the total capital considered by the Group:

| | **March 31, 2026 (Unaudited)** | December 31, 2025 (Audited) |
|---|---|---|
| Capital stock | **₱3,500** | ₱3,500 |
| Additional paid-in capital | **2,060** | 2,060 |
| Treasury stock | **(612)** | (612) |
| Retained earnings | **7,047** | 7,006 |
| | **₱11,995** | ₱11,954 |

## 20. Leases and Other Matters

Leases

*The Group as lessor*

The Group entered into lease agreements with third parties covering its office spaces for a period of one (1) to five (5) years, subject for renewal unless terminated by the Group. The leases generally provide for either (a) a fixed monthly rent, or (b) with an escalation rate of 5% to 10% per annum. The lease agreements generally provide fixed monthly rent. The Group records rental income on a straight-line basis over less non-cancellable lease term. Lease income recognized in 2025, 2024 and 2023

amounted to ₱22.81 million, ₱21.80 million, and ₱20.08 million, respectively under "Services and others" in the consolidated statement of income.

*The Group as lessee*
The Group has lease contracts for various items of warehouses, fleets and depots. Leases of warehouses generally have lease terms between six (6) months and three (3) years. There are several lease contracts that include extension and termination options and variable lease payments.

a. Lease of warehouse space to Edenfield Resources & Development Corp. located at Molson Park, C.A. Yulo Ave., Canlubang Industrial Park, Calamba, Philippines with a monthly rental fee of ₱2.33 million with 5% annual escalation clause. The lease contract shall be for a period of three (3) years and commenced on March 1, 2017 and to expire on February 28, 2020 and was renewed for another two (2) years upon mutual agreement prior to expiration of the lease term. The contract was further renewed for another two (2) years commencing on March 1, 2022 until February 28, 2024 with 3% annual escalation clause. Thereafter, the contract was renewed for another two (2) years. On March 1, 2026, the lease contract was renewed for another (2) years with 3% escalation clause.

b. Sublease of warehouse space from Fast Services Corporation located at Bldg. 2 PPFC Compound, Brgy. Pulo, Cabuyao Laguna. The sublease shall be for a term of one (1) year commencing on July 1, 2020 and expiring on June 30, 2021, renewable for another two (2) years, subject to mutual agreements on the terms and conditions. The contract was renewed for another two (2) years and the monthly rental fee is ₱4.18 million with 4% annual escalation clause beginning 2021. Thereafter, the contract was renewed for another 3 years from July 1,2024 to March 31, 2027.

c. Lease agreement with Selecta Wall's Land Corporation for a parcel of land for a period of fifty (50) years from April 1, 1999 until March 30, 2049 with an option to exercise a unilateral and irrevocable option to extend the lease for an additional term of twenty-five (25) years. Total lease payments every year is ₱26.93 million.

d. Various lease agreements for MRIC's depots around the Philippines with a monthly rental ranging from ₱0.15 million to ₱6.32 million and terms ranging from 2 years to 10 years.

e. Numerous leases of fleet (e.g., leases of company cars and vans) used on the movement of products and daily operations. The lease contracts shall be for a period of five (5) years without option to renew. Monthly rental fee is ranging from ₱0.01 million to ₱0.05 million.

The Group also has certain leases of equipment and vehicles used in its operations with lease terms of 12 months or less and other equipment considered as low value assets. The Group applies the 'short-term lease' and 'lease of low-value assets 'recognition exemptions for these leases.

## 21. Other Income (Charges)

| | For the period ended March 31 | |
|---|---|---|
| | **2026 (Unaudited)** | 2025 (Unaudited) |
| Interest expense | **(₱16)** | **(₱20)** |
| Interest income | **8** | **24** |
| Other income - net | **36** | **3** |
| | **₱28** | **₱7** |

Other income for the three months ended March 31, 2026 includes the reversal of allowance for doubtful accounts amounting to ₱20.00 million, arising from improved collection of trade receivables and updated assessments of credit risk during the period.

The reversal was recognized based on information available as of March 31, 2026 and does not represent a change in the Group's credit risk management policies.

## 22. Earnings Per Share

| | | For the Period Ended March 31 | |
|---|---|---|---|
| | | **2026 (Unaudited)** | 2025 (Unaudited) |
| a. | Net income attributable to equity holders of the Parent Company (Amounts in Millions) | **₱341** | ₱309 |
| b. | Common shares outstanding | **3,369,549,358** | 3,369,549,358 |
| c. | Weighted average common shares outstanding | **3,369,549,358** | 3,369,549,358 |
| d. | Basic earnings per share (a/c) | **₱0.10** | ₱0.09 |
| e. | Diluted earnings per share (a/c) | **₱0.10** | ₱0.09 |

**RFM CORPORATION AND SUBSIDIARIES**
**Aging Analysis of Trade Receivables**
**As of March 31, 2026**
**(Amounts in Millions)**

| | Amount | % |
|---|---|---|
| Under Three (3) Months | **₱1,831** | 96% |
| Three (3) Months to One (1) Year | **₱65** | 3% |
| Over One (1) Year | **₱22** | 1% |
| | **₱1,918** | 100% |